GUST 17, 1923.—[PA
ave yo
dden i
he new
BUICK
?
TOMOBILE COMPA
1333 SOUTH FLOWER ST
ES
Without Surgery
Expensive Me
Home.
and in the Office.
R, M. D.
Stomach Diseases
and Hill Streets
alifornia.
to 4.
Magazine for an Outdoor Land
TRACTOR MAGAZI
S ANGELES SUNDAY TIMES
r LESS tha
llar
To
Hollenbe
Park
85¢
To
Ambass
Hote
95¢
To
posite
Park
95¢
Whit
ates
est
Chicago
700
An Escort"

In Two Parts—28 Pages
PART I—TELEGRAPH SHEET—12 PAGES

The Times

"Roll on, roll on, and on and on."

LOS ANGELES

GREATER SOUTHERN CALIFORNIA STRAIGHT AHEAD

URDAY MORNING. Vol. XLII. AUGUST 18, 1923.

Liberty Under Law—Equal Rights—True Industrial Freedom

IL FIRE AT HARBOR TEMPORARILY UNDER CONTROL

Fortune in Petroleum Goes Up in Flames

View of Huge Fire
Note the size of the tank as compared with building in the foreground.

ARMY OF WORKMEN TOILS THROUGH NIGHT TO SAFEGUARD RESIDENCES

Lives Thought Lost as Blazing Stream Leaped Earthworks and Flowed Down Canyon on Auto Campers; Fort MacArthur Menaced by River of Flames

A small army of more than 1000 firemen and workmen toiled all through last night piling up huge earthworks and guarding wide residential districts menaced by imminent overflow from a 500,000-barrel underground tank of crude oil on the General Petroleum Company tank farm at Los Angeles Harbor, which had burst into flames at 9 o'clock yesterday morning.

On four separate occasions the vast reservoir had overflowed blazing oil into earth pools prepared for its reception, and the stream of liquid fire had thrown itself against the dikes constructed to protect the near-by homes. The third overflow, at 7:30 p.m., had escaped from the fire guards, and a stream of liquid fire several hundred yards wide had poured down a canyon to the southwest, surrounding the barracks at Fort MacArthur, and menacing vast stores of explosives on the reservation.

This overflow ended in the sea, and as the boiling tank of oil subsided, gradually died out. Just before 10 p.m. the vast tank began to bubble and boil over its northern rim for the fourth time, and for a time it appeared that a new addition of homes along Thirty-second street might be engulfed in fiery streams. But the wind died down and the boiling fuel subsided.

"The blaze is under control—temporarily," said Acting Fire Chief McDowell, in charge of the fire fighters, shortly after 11 p.m. "All depends on whether the big tank boils over again."

The great reservoir had boiled over three times previously, for the first time at 4 p.m., and later at 6 p.m. and 7:30 p.m. The first two overflows had been checked by a triple network of dykes thrown up by 700 workmen who had toiled steadily since 10 a.m. But the third overflow broke through the earthworks to the southwest, poured in a vast stream of liquid fire down an uninhabited canyon, encircled barracks of enlisted men and noncommissioned officers at Fort MacArthur, and poured in a seething tongue of fire into the ocean.

This same overflow, which occurred at 7:30 p.m., was averted by a sudden rise of wind from the ocean, and the sheet of flame just missed the second tank of 50,000 barrels standing near. A hundred firemen guarding this tank were so confident it would rise in flame that they dashed precipitately down the hillside, fearful for their lives.

LIVES BELIEVED LOST

The conflagration was believed to have taken its toll of life during the flowing of the canyon fire stream. The stream demolished the cabin of a recluse, an old Frenchman, who lived in the bed of the canyon. Its occupant was believed to have perished. It was also feared that several automobile parties which had parked in the canyon for a better view of the flames might have been caught by the sudden flow.

That the fire was certainly of incendiary origin was the opinion of J. L. Martin, superintendent of the General Petroleum Company, after he had completed an investigation last night.

Mr. Martin said that the fire could not possibly have gotten such headway as it had unless it had been deliberately set. Spontaneous combustion under the circumstances was impossible, he declared.

The conflagration started with an earth-shaking explosion in the huge General Petroleum underground fuel oil tank about 9 a.m. The roof of the vast repository heaved upward fully fifteen feet and the great timbers of the roof collapsed before the intense pressure of gas from within.

At once the underground pit became a roaring inferno of 500,000 barrels of boiling, blazing, seething oil. A gust of wind from the southeast lifted a vast sheet of flame from the big tank, and hurled it down on a wooden garage 200 feet away. The building was demolished almost instantaneously.

The seriousness of the blaze, immediately apparent, caused the General Petroleum Company to rush all its workmen in this district to the scene. Seven hundred men joined the fire companies of Los Angeles and the harbor district.

The fighters saw that it was hopeless to attempt extinguishing the tank, and set about hemming in the burning oil with earthen dykes and pools, anticipating that the oil would soon boil over.

SPECTATORS HELD BACK

Thousands of spectators attracted to the scene were held back from the danger area by the entire police force of the harbor and a detachment of soldiers from Fort MacArthur.

Soon the General Petrole

(Continued on Second Page)

PACIFIC WAR CLOUDS GO

Pacts Signed by Five Powers

Envoys from Britain, France, Italy and Japan Record Their Approval

Ratification Comes as Last Achievement in Career of President Harding

[BY A. P. NIGHT WIRE]

WASHINGTON, Aug. 17.—Seated about a table in the State Department today, five men recorded the final approval of the powers for the treaties drafted by the Arms Conference to end naval competition, terminate the Anglo-Japanese alliance and sweep away the war clouds that have hovered for decades over the Pacific.

It was an epilogue to the Washington negotiations at which it had been planned to give the place of honor to President Harding, at whose call the conference assembled; but instead, the formal deposit of ratifications was performed almost without ceremony.

Secretary Hughes and his colleagues met in the diplomatic reception room in the presence of only a handful of spectators, including officials of the department, messengers and representatives of the press. Ambassador Hanihara acted for Japan and the other powers were represented by the charges of their embassies here. H. G. Chilton for Great Britain, Capt. Andre De La Boulaye for France and Augusto Rosso for Italy.

Mr. Hughes sat at the head of the table, with the foreign diplomats facing each other at the sides. Without preliminary the Secretary stated the purpose of the gathering and added that at a preliminary meeting in his office the ratifications had been examined and found complete. He then held up a paper embodying the American ratification and placed it in the center of the table.

AMERICA RATIFIES

"I herewith deposit the ratifications of the United States," he said.

The others followed suit, each pronouncing the same formula. Then documents constituting a record of the day and the hour at which the treaties became effective were passed from hand to hand for signature.

By prearrangement a telephone flash went to the Navy Department at the moment the last name had been written on the naval limitation pact. The ink had not dried on the signatures before orders were speeding over the wires which meant the striking of 750,000 tons in fighting ships, new and old, from the navy list. The process of scrapping will begin at once.

The process-verbal which is to form a permanent record of the coming into effect of the naval treaty embodies the reservation adopted by France, stipulating that the 5-5-3—2—2 ratio established among the five powers as to capital ships, cannot be construed as applying also to the smaller types of war craft, likewise the "no alliance" reservation adopted by the United States Senate, denying any obligation to use armed force un-

(Continued on Second Page)

INVOLVES MOROSCO

Fraud Charged in Stock Deal

Financial Difficulties of Holding Company Set Out by Receiver

Business Was "Frightfully Mismanaged," Report to Creditors States

[BY A. P. NIGHT WIRE]

NEW YORK, Aug. 17.—"Frightful mismanagement, grave fraud and the commission of a crime" were said to be evident in the affairs of the Morosco Holding Company, Inc., theatrical producers, according to a report made at a creditors' meeting today by John M. Riehle, receiver in equity, recently appointed by the Federal court here.

"Upon taking over the duties devolving upon him, the receiver found a state of chaos existing with respect to the general affairs of the defendant corporation, including its financial condition, such as would be really hard to imagine," Receiver Riehle's report said.

"There is conclusive evidence of frightful mismanagement, grave fraud and the commission of crime involved in the company's affairs."

Explaining that the corporation had been formed in 1921 to take over the enterprises of Oliver Morosco and the corporation had issued to Morosco in exchange for the assets all its capital stock, which consisted of 1800 shares of $ per cent preferred stock with a par of $100 and 160,000 shares of no par common, the report continued:

TELLS MOROSCO'S TROUBLES

"When Morosco caused his corporation to be formed he was in serious financial trouble. His former wife, Anne T. Morosco, had brought various suits against him which resulted in a large number of attachments and the general crippling of his finances to such an extent as to make it practically impossible for him to continue his business without financial assistance from somebody. Therefore the corporation was formed with the idea of obtaining money from the general public."

As the officers and directors of the corporation had offered no stock to the public, Mr. Riehle said he would not comment on their liability, though he intimated they might be liable for the manner in which Morosco proceeded to dispose of his stock.

"Morosco," he continued, "proceeded to enter into a stock sales contract with an individual named Ben Leven. The receiver has not yet had sufficient time to go into the various details of these collateral propositions. He is able to state, however, that a tremendous fraud has been perpetrated on the public by the sale of this stock."

CHARGES MISREPRESENTATION

"Literature sent out in this campaign," the receiver declared, "contained the most atrocious misrepresentations that could be concocted."

The action against the Morosco

(Continued on Second Page)

AGREES TO SLICE ...ONS OFF WAR DEBT

...rzon Note Throws Off Cloak of Secrecy; America Asked for Leniency

[BY HENRY WALES
...CABLE—EXCLUSIVE DISPATCH]

...Aug. 17.—Sweeping concessions and frank offers ...'s sudden espousal of modern public ne...ment of the old-style secret diplomacy ...rzon's note. Despite the hostile, em...British note, the French Premier has de...ndly attitude and place his cards face ... exactly France's demands.

...embraced in the reply to Lord Curzon abandons the claim of 25,000,000,000 gold marks ($6,250,000,000) for the complete reconstruction of the devastated regions, as it insists on collecting 52 per cent of the 50,000,000,000 gold marks ($12,500,000,000) in A and B bonds—26,000,000,000 gold marks ($6,500,000,000,) which represents about what France already has advanced the war-ravaged regions for rebuilding. The sum, Premier Poincare officially told Parliament, totals 100,000,000,000 paper francs, which at the average rate of exchange since the armistice equals about 26,000,000,000 gold marks.

But the reconstruction is only half completed, so renouncing further claims on Germany means that France herself will assume the obligations of paying the remainder.

ALLIES IN COLD

The other Allies interested in reparations are calmly left cold by

(Continued on Second Page)

M'CLATCHY SPLIT IS SEEN

Owners of Sacramento and Fresno Newspapers on Eve of Break, Capital Hears

[EXCLUSIVE DISPATCH]

SACRAMENTO, Aug. 17.—The Sacramento Union tomorrow will publish the following:

"C. K. McClatchy and V. S. McClatchy, brothers and publishers of Sacramento and Fresno, have reached a decision to separate their interests, according to reports circulated yesterday in Sacramento banking circles."

These reports were to the effect that on a given date, which has not been made known, each brother will submit a sealed bid for the half interest of the other in the Sacramento Bee and the Fresno Bee and in the real properties held by those newspapers.

To the brother submitting the highest bid, it is said, will go full control of the newspaper founded in Sacramento by the father, James Mc Clatchy, 66 years ago, and of the newspaper recently founded by the joint efforts of James McClatchy's sons and grandsons in Fresno.

The bidding, it is understood, will be through the medium of the C. K. Company and the V. S. Company, incorporated July 7, last and which are composed of the brothers and their respective families. An upset price of $1,500,000 on the two properties is said to have been fixed.

REFUSES TO COMMENT

Questioned as to the authenticity of these reports, C. K. McClatchy yesterday answered:

"I have nothing to say," and "My lips are sealed."

Similar answers to like questions were given by V. S. McClatchy.

A rift in the affairs of the McClatchy family was seen some months ago by close friends, it is said, and the breach is reported to have been extended since the return of C. K. McClatchy from Europe. That a dissolution was inevitable has been predicted throughout both Sacramento and the State since the first of the year.

Differences are said to have became acute when anti-Japanese articles written by V. S. McClatchy, publisher of the Sacramento Bee, were rejected by the editorial department, presided over by his brother as editor, unless he paid advertising rates. Later, V. S. McClatchy is reported to have issued an order that all his

(Continued on Second Page)

SENATORS IN RUSSIA HAD EASY TIMES

Germans Say They Rode in Limousines and Lived in Soviet Palaces

[BY CABLE—EXCLUSIVE DISPATCH]

BERLIN, Aug. 17.—American Senators and other officials who are gathering material for speeches on recognition of Russia are enjoying champagne parties, living in Soviet palaces, riding in Rolls-Royce limousines, living the life of Reilly and are personally conducted by Communist party propaganda agents, according to German business men arriving today from Russia.

One member of the party who spoke Russian declared that every one he has talked to wants to tell American Senators of the true conditions but an opportunity is never given for unobserved discussion. The Senators are continually spied upon by Chekhists and anyone attempting to give anti-Communist views is immediately arrested.

The German business men relate sad experiences with Russian cooperatives, which before the revolution were most reliable, but now are completely dominated by the Communists.

They likewise criticise Senator Brookhart's rosy view of the Russian farmers' conditions. The Soviets are increasing the proportion of crop taxation everywhere. The farmers without exception told the Germans they were anxious to flee from Russia and also that, although given the right to vote, the Soviets require five farmers' votes equal to one vote of a Communist laborer.

GEN. CALLES TO RUN AGAINST OBREGON

[EXCLUSIVE DISPATCH]

MEXICO CITY, Aug. 17.—Messages from Monterey announce that Gen. Plutarco Elias Calles, Minister of the Interior, has made a definite statement confirming rumors that he had presented his resignation to President Obregon. The messages state that Calles said as soon as his resignation is accepted he would formally accept the Labor Democrat's invitation to enter the Presidential race for the elections of September, 1924.

Printers Beat Control Plan

[BY A. P. DAY WIRE]

ATLANTA (Ga.) Aug. 17.—A resolution providing that control and editorship of the Typographical Journal, official organ of the International Typographical Union, be placed under the direction of the entire executive council of the international organization, today was defeated by an overwhelming vote of the convention.

...LT SINKS SWIFT STAR

...Destroyed Tanker Which Sailed From Los Angeles Harbor, Owners Decide

[BY A. P. NIGHT WIRE]

...Aug. 17.—The scorched body of a man, apparently ...p among the wreckage on oil strewn waters in the ...last month apparently has explained the fate of the ..., which vanished as mysteriously as did the U.S.S. ... several years ago. C. D. Mallory & Co., owners of the ...burned tonight, have decided that a bolt of lightning ..., which carried a crew of twenty-eight men.

...Follett to believe that lightning had struck the tanker amidships disabling her wireless and exploding one of two oil tanks, the tanker quickly sinking with all hands.

Capt. Follett was of the opinion that the man whose body was found was killed outright by the lightning and flung into the packing case which remained afloat when the ship sank.

REMEMBER THIS
by HM STANSTIFER
It is better to make a statement that will challenge attention and discussion than to make one that is readily accepted and then dismissed.

SHOULD GIVE NEW NUMBERS

Advertisers in "The Times" Cautioned on Telephone Changes

By reason of the change in telephone numbers which becomes effective tonight, all persons giving telephone addresses in advertisements to be placed in The Times tomorrow are urged to give their new numbers as shown in the phone books just issued. It will be impossible for the telephone operators to advise callers of old and new numbers and the result will be that many calls for old numbers will go unanswered.

MONUMENTS TO HARDING

Late President's Greatest Wish Gratified in Signing of Naval and Pacific Pacts

[EXCLUSIVE DISPATCH]

WASHINGTON, Aug. 17.—Two great monuments to the memory of President Harding were indelibly recorded in the archives of the State Department here today. They are not the monuments alone of his own country but of the great powers of the civilized world.

These great tributes came just two weeks after the death of the President in San Francisco, and mean much to the west coast of the United States and should be regarded as epoch making in the history of the United States and its relations with the Orient and with the naval powers of the world.

The news dispatches tell that the treaties limiting naval armament and the one controlling the Pacific for a period of ten years, all duly ratified, were deposited today in the State Department vaults of the United States. That is only part of the truth.

DREAM REALIZED

Their completion and the orders given by the nations to scrap battleships means that the dream of President Harding is at last realized and an end actually put to the ever-increasing competition of governments to excel in naval equipment.

It means fruition of President Harding's desire for a four-power pact to succeed the Anglo-Japanese pact, for the control and protection of the Pacific is a reality and the situation in western waters of the world is better than before in the recollection of veterans of government.

President Harding before his death in private conversation with his friends, believed that the great-

(Continued on Second Page)

FIRE IS GREAT SPECTACL...

Blazing Mass Visible for Miles; Entire Harbor C... Lighted by Brilliant Flames

Visible out to sea a distance of nearly 200 miles, the gigantic fla... and heavy black smoke clouds lifting high in the night air, brou... wonder and even terror to seafarers as it did to residents of Los ...geles Harbor. Radio queries from vessels showed that the huge ... already declared to be the largest oil blaze in the history of South... California, was being anxiously watched by those at sea.

Spectators were awe-stri... when a huge bubble, estimate... contain 30,000 barrels of the li... fire, rolled over the side of ... boiling lake and down throu... canyon, destroying everything ... fore it and spreading out ... the ocean waves for a distance ... more than 500 yards. A few ... boats at the shore were destro...

Working industriously, app... ing even smaller than ants in ... trast to the gigantic flames ... clouds of smoke that are ... from the 500,000-barrel lake, ... fire fighters are battling to ... the city from its worst catastr... Women and children, many ... them terror-stricken, are stan... by, powerless to help.

The roaring, boiling lake, ... feet across, has lightened u... entire city. A half mile ... where the flames are shooting ... ward, several of Uncle ... men of war are lying at an... plainly visible in the red gl...

Boiling, the oil splashing ... flames making a deep roar... fire fighters are making a ... against great odds. At 7:... burning cascade of oil, fell ... the southwest side of the ... voir, running down hill for a ... tance of more than half a ... and spreading out to sea. ... one house was in the path o... flaming river. It was totall... stroyed.

FASCISTI ULTIMATUM

[BY CABLE AND ASSOCIATED PR...

BOLOGNA, Aug. 17.—The... cisti in the town of Molinella... given the Communists forty-... hours more to obey the F... ultimatum that they give ass... that there will be no more ... throwing, such as that on Tu... when twenty-six persons were ... jured.

ARMY OF MEN FIGHTS FIRE AT HARBOR

Los Angeles Department Out in Force; Harbor Fire Boat Standing By

In the eerie light from the blazing oil hundreds of Mexicans working frantically in squads, are making preparations to prevent any further spread of the fire beyond such limits as will do no material harm excepting the consuming of the oil itself.

Engine companies Nos. 30, 33 and 34 of the Los Angeles fire department are confining their efforts wholly to the pumping of water while engine companies Nos. 34 and 38 of the San Pedro department are playing the hose on the threatened tanks in a pigmy effort to stay the heat from causing further explosions that might result in a spread of the flames. At the foot of Twenty-sixth street her fire fully manned and prepared for instant movement, lies the harbor fire boat, ready to battle the blazing oil should it penetrate to the water front down the gully of Thirtieth street.

The harbor itself has been cleared as nearly as possible of all vessels and all craft are under orders not to navigate anywhere in the possible path of the oil should

(Continued on Second Page)

TRIBUTE TO AMERICANS

Obregon Praises Commission

Recognition Conferences to Bring Results, Belief of President

Ability and Patriotism of Envoys for Both Nations Help to Findings

BY JACK STARR-HUNT
[EXCLUSIVE DISPATCH]

MEXICO CITY, Aug. 17.—President Obregon, in a formal statement regarding the recognition conferences concluded here Wednesday, paid high tribute to the American commissioners for their tolerance and broad mindedness, and indicated his belief that official relognition of Mexico by the United States practically is assured.

President Obregon also explained in detail the various points and phases touched upon by the United States and Mexican commissioners during the negotiations, and declared that any obligations which may have been assumed by Mexico in the two claims conventions were not assumed for the purpose of obtaining retognition, but because fair play and justice demanded that this be done.

These agreements, he said, have not been entered into "for the purpose of resuming diplomatic relations, nor to anything that might contravene our laws or the rules of international law, or injure the dignity or sovereignty of our nation. Such a happy event should be attributed, as far as these conferences are concerned to the ability and patriotism of our own commissioners to explain and to the generous broadmindedness, free from any unwise prejudices, of the eminent American commissioners, to understand the fundamental problem that Mexico is now facing."

PRESIDENT'S VIEWS

The statement reads in part:

"The work of the Mexican-American commission, which was begun on May 14, last, was continued, in accordance with the preliminary negotiations, to a direct exchange of views and information regarding difficulties which, up to the present time, have been an obstacle to resumption of diplomatic relations between the two governments.

"The Mexican commissioners, after hearing the American point of view in every case, but without entering into any discussion intended to modify our present laws, offered explanations of those parts of our laws relating to American interests in Mexico in connection with the oil and the agrarian questions only, and they also explained the manner in which the present government, in pursuance of its original policy, has been endeavoring to conciliate with the principles of international law the revolutionary ideals now embodied in our laws.

"In addition the Mexican commissioners confirmed the intention of this government to conclude two conventions for the creation of mixed claims commissions. This intention was communicated to the embassy of the United States by our Chancellory in an informal note dated November 19, 1921, and to Congress in my message of September 1, last.

INVITATION ISSUED

"Regarding the first of these conventions, our Chancellory on July 12, 1921, addressed an invitation to all the governments whose nationals had suffered damage in their persons or in their properties through the last revolution in Mexico. That invitation was based on Article 5, of the decree of May 19, 1918, issued by the first chief of the constitutionalist army, Venustiano Carranza, and on Article 13, amended by the law of December 24, 1917.

"The object of the first commission would be to create a mixed commission to examine from the point of view of equity all the claims which citizens of the United States might have against the Mexican government for damages arising out of the revolution. The second convention, having a more general jurisdiction and being of a reciprocal character, was intended to create a mixed claim commission to decide, in accordance with the rules of international law, unsettled claims of citizens of either country against the government of the other country for acts having taken place since the signing of the convention concluded on July 4, 1868, but excluding, of course, those acts falling within the jurisdiction of the first convention mentioned.

"The conventions referred to will be concluded if the two governments decide to resume diplomatic relations.

"The economic and moral betterment of the people in harmony with the development of foreign interests invested in the country is Mexico's most fundamental problem, a problem which can be solved only within the present national possibilities through a complete realization of the political and social program of the present government.

"I am pleased finally to be able to state that the good will shown by the four commissioners, which but reflects the good will so frequently shown by the neighboring countries in so many and such various ways, made it possible for the commission to carry out its work in a spirit of uninterrupted and friendly cordiality."

MOROSCO DEAL TERMED FRAUD

(Continued from First Page)

Holding Company, a Deleware corporation, was started July 23, last, by Robert L. Hatch of this city, who alleged the company had liabilities of more than $350,000, with far less than that amount in ready assets.

Apparently to boost the sale of stock, Receiver Riehle reported, unearned dividends amounting to $240,052 did not include claims of certain of the directors amounting to $392,529, which would leave a surplus of $115,148 to be applied to the expenses of the liquidation and administration of the corporation's affairs.

The main assets of the Morosco Holding Company, Inc., Receiver Riehle said, include the Morosco Theater in Los Angeles, which earned $68,000 a year, and the leasehold of which is held by Mrs. A. T. Morosco; the Morosco Theater in New York City, which earns $40,000 a year; two motion-picture negatives and a contract with the Associated First National Pictures Company.

MEXICAN BANDITS RAID RANCHES AT CALEXICO

[BY A. P. NIGHT WIRE]

CALEXICO, Aug. 17.—A group of bandits raided a number of ranches within a five-mile radius of Calexico last night and escaped across the border into Mexico with horses, mules, wagons, harness and farm implements valued at $10,000, according to reports made to the police here today. The raiders entered Lower California to the east of this city. Mexican officials are said to be trying to follow the bandits' trail into the mountains.

CALIFORNIA GIRL IS HURT IN SWITZERLAND

[BY CABLE AND ASSOCIATED PRESS.]

GENEVA, Aug. 17.—It was learned today that the girl injured in an avalanche accident while ascending the Jungfrau on Wednesday is Betty Shurt of California, and not Helen Short of New York, as was first reported. With a guide, Miss Shurt was within twenty yards of the summit of the Jungfrau when she was struck by falling stones. She received a painful wound in the head, but is said to be doing well as no complications developed.

TIMBER OPERATIONS HALTED BY HORNETS

[BY A. P. NIGHT WIRE]

NELSON (B.C.) Aug. 17.—Hornets have forced the cessation of timber operations in the region around Erie, B. C. The principal camp affected is at Fruitvale, which was forced to close down. The insects not only made conditions unbearable for the workers, but created a great accident risk. Hornets, wasps, bottle and gray flies are reported to be thicker this year than ever before in the woods in that vicinity.

THE DAY'S NEWS SUMMED UP

THE SKY: Cloudy. Wind at 5 p.m., south velocity, 9 miles. Thermometer, highest, 75 deg.; lowest, 60 deg. Forecast: For Los Angeles and vicinity: Saturday fair. For complete weather data, see last page of this section.

SPANISH. A digest in Spanish of the most important news events of the day will be found on the fourth page of this section of The Times.

LOS ANGELES HARBOR NEWS. Latest news of the arrivals and sailings of vessels in and out of Los Angeles Harbor will be found on Page 11, Part I.

City. Harbor residential district and ships threatened by flaming river of oil from burning 500,000-barrel storage tank; fire believed incendiary.

Twenty-one taken into custody on charges of violating the prohibition laws in raids conducted at beach cities.

Police Commission yesterday adjourned Heath hearing without giving decision, after listening to Public L. Bergeson tell how Kent K. Parrot issued orders to police department.

Owens River Valley ranchers mount armed guard on Big Pine irrigation ditch to prevent Los Angeles agents from diverting water into aqueduct.

Irrigation water supply of San Fernando farmers curtailed because of wasteful policies of city power bureau.

Disabled war trainees at indignation meeting at the university over the asserted meddling of "brass" Bureau in assigning courses of study.

[illegible] from Canal Zone indicates [illegible] Carson, aide in Clara [illegible] to escape from the County [illegible] on way to Los Angeles.

[illegible] of Mary Miles Minter [illegible] birthplace give story of [illegible] humble birth and rise to [illegible]

"Chloroform burglar" sought by police after robbery of hotel room by use of anaesthetic.

PACIFIC SLOPE. Gen. Wood's report on Philippines bank shows millions lost; Quezon prestige injured.

Arguments on application for injunction suit against I.W.W. organization ended at Sacramento and case has been taken under advisement.

Joint funeral services for ninety-eight miners killed in blast were conducted at Kemmerer, Wyo., yesterday.

GENERAL EASTERN. "Grave fraud and the commission of a crime" charged in the affairs of the Morosco Holding Company, by John M. Riehle, receiver in equity.

WASHINGTON. Representatives of Great Britain, France, Italy and Japan met with Secretary Hughes yesterday and with him formally ratified naval and Pacific treaties of the Washington Arms Conference.

President Coolidge is reported determined to intervene in Cuba if American interests are menaced.

Mrs. Harding has moved into the suburban home of the McLeans to remain until she again takes up residence in Marion.

FOREIGN. France agrees to reduce reparations from Germany billions of dollars in plan proposed in note to London.

Announcement of formation of Mexican revolutionary party declared of high importance to republic.

German business men returning from Moscow say American Senators visiting in Russia lived in soviet palaces and rode about in Rolls-Royce cars while investigating conditions.

Arrest of De Valera, giving temporary satisfaction to rebels, is declared real advantage to Free State.

FRANCE AGREES TO TRIM DEBT

Will Write Off Billions if Allies Help

Poincare's Reply to Curzon Discards Secrecy

Paris Note Offers Chance of Peaceful Settlement

(Continued from First Page)

the French proposal, unless they succeed in influencing the British to reduce their 22 per cent. This is expected to cause Jugo-Slavia, Rumania and Portugal and other little countries thus far declining to mix in the struggle of France against Great Britain for collecting reparations to interest themselves in the problem and support Premier Poincare, obtaining the greatest possible sum from Germany.

Briefly, the French note accepts Lord Curzon's plan for Germany to pay 50,000,000,000 gold marks in A and B bonds. Of the 50,000,000,000 gold marks, France will obtain 26,000,000,000 gold marks; Great Britain 11,000,000,000 gold marks; Belgium 5,000,000,000 gold marks and a priority, and Italy and Japan the balance, leaving nothing for the little Allies and a dozen South American states who declared war on Germany and filed claims for shipping sunk and other damages.

BILLIONS RENOUNCED

Regarding the balance of 92,000,000,000 gold marks ($23,000,000,000), in C bonds, France renounces all her share of 52 per entire 42,640,000,000 gold marks which she must pay Great Britain and the United States. Since France owes Great Britain 14,000,000,000 gold marks ($3,500,000,000) and the United States 13,000,000,000 gold marks ($3,250,000,000) a total of 27,000,000,000 gold marks ($6,750,000,000) this leaves a minimum reduction in the claim on Germany of 15,640,000,000 gold marks.

This may be increased to the entire 42,640,000,000 gold marks if Washington and London cancel their claims entirely, or less if they write off a portion.

Strong protests from Italy, Japan and smaller nations are expected over the proposal if it is taken up, as their claims on Germany total considerably more than 8,000,000,000 gold marks ($2,000,000,000) the balance from the A and B bonds, most of which has been gobbled up by Rome and Tokio in advances already received in kind—coal, shipping and so forth.

The plan is compared with Secretary of State Hughes's 5-5-3 naval tonnage proposal in Washington for clarity and completeness.

FRANC TAKES JUMP

Premier Poincare's sacrifices, coupled with reliable information from Brussels that Premier Theunis intends to assume a conciliatory air and seek to mediate between Lord Curzon and Premier Poincare for a common ground for negotiations causes a distinct optimistic feeling which reflects on the exchange situation. The franc advanced in value today slightly against the dollar and the pound.

The French regard Washington as the sole stumbling block, believing that Prime Minister Baldwin will accept the plan as the basis for discussion, pointing out that Great Britain will collect the balance of the 3,200,000,000 gold marks ($800,000,000) representing its debt to the United States eventually from Russia.

Lord Curzon is blamed for forcing the issue now, as it is realized that President Coolidge's position is difficult just as he entered the White House to be forced to consider any reduction in foreign debts.

NEW RUHR PLAN

[BY CABLE—EXCLUSIVE DISPATCH.]

BERLIN, Aug. 17.—The British suggestion for a mixed civilian control commission to take over the control of the Ruhr has been received here in the most friendly manner, according to a well-informed Wilhelmstrasse source. A Ruhr land commission, similar to the Rhineland Commission, with, however, German membership to replace the present French military control and to conduct affairs pending Germany's complete reparations payments would be acceptable.

The new government has considerable hope that the British will put into action Prime Minister Baldwin's declaration to France that the Ruhr occupation is illegal. But the Stresemann government, according to one of its own members, is not placing the optimistic hope in England which all the previous governments had. The present government is pessimistic, if anything.

However, it is significant that Chancellor Stresemann's own newspaper, "The Zeitung," regards the British idea for a mixed control commission as the most important political development of the day. Herr Stresemann's paper believes that the control commission would be largely financial. It regrets that the Chancellor's proposal to submit the Ruhr and reparations problems to an international arbitration court has not excited Great Britain.

The Foreign Office tonight expressed displeasure because one evening paper carried streamers saying "Poincare is ready to deal with Chancellor Stresemann."

The Foreign Office declares that it is impossible to talk about a compromise with Premier Poincare, "there being absolutely no movement under way."

Condition of Premier Kato Is Alarming

[BY CABLE—EXCLUSIVE DISPATCH.]

TOKIO, Aug. 17.—Premier Kato is gravely ill, his condition being so serious that only his physician and his wife are allowed in his room. Some Tokio newspapers intimate that his death is near. It is stated that the Premier will be promoted to an admiral of the fleet in a few days.

This promotion at this time is regarded as significantly alarming, the Japanese custom being to grant posthumous promotions.

BID TO CONTROL VALLEY PAPERS

Sacramento "Bee" May Pass to Single Brother

Capital Hears Rumors of Contemplated Change

Fresno Sheet Directorate May be Shifted

(Continued from First Page)

brother's writings should be edited and certain matter deleted.

Yet further differences were reported when the Fresno Bee was established. Carlos K. McClatchy, son of C. K., is said to have taken the stand that the project should be inaugurated on a small scale and built up, while his uncle, V. S., prevailed in his belief that a full-fledged newspaper with all departments should be established at the outset.

When matters reached a climax, V. S. McClatchy offered to buy or sell his half interest in the two papers for $750,000 and his brother promptly answered that he would buy, it is said.

After further negotiation, however, it was decided that the brothers prepare bids, each for the half interest of the other, according to the reports. An upset price of $1,500,000 was agreed upon and the date for the receipt of bids by attorneys representing the brothers is understood to have been set for the 1st inst., but the date was postponed, it is understood, to permit of completion of financial arrangements by the principals.

Judge C. E. McLaughlin, attorney for C. K. McClatchy and family, returned Thursday after an absence of two weeks in the East and it was reported in banking circles yesterday that he was East in the financial interest of his clients. Judge McLaughlin on his return refused to discuss the matter and refused to affirm or deny that negotiations were pending. Devlin and Devlin, attorneys for V. S. McClatchy and family, also refuse to speak.

When the reported details were outlined yesterday to C. K. McClatchy and he was asked if the reports were correct, he said:

"I have nothing to say."

"Will you either affirm or deny them, Mr. McClatchy?" he was asked.

"My lips are sealed," he responded.

The same reported details were outlined to V. S. McClatchy and he was asked if they were authentic. He replied:

"I have nothing at all to say."

"Will you either affirm or deny the reports?" he was asked.

"No," he replied.

RUMORS RIFE

Although reports of impending dissolution have percolated through banking, business and political circles for some months, the general public did not suspect that anything was amiss until articles of incorporation of the C. K. Company and the V. S. Company were filed with the Secretary of State July 27, last.

C. K. McClatchy, his wife Ella and son, Carlos K. McClatchy, editor of the Fresno Bee, compose the directorate of the company bearing the initials of the family's head.

V. S. McClatchy, his son, H. J. McClatchy, business manager of the Sacramento Bee and his son, J. V. McClatchy, publisher of the Fresno Bee, compose the directorate of the V. S. Company.

Each concern is capitalized for $1,000,000 divided into 10,000 shares of par value $100 each.

Lawyers believe that incorporation of the two firms was decided on in order to facilitate transfer of control of the two papers at the time of sale.

The Sacramento Bee is owned by the James McClatchy Company, Inc., and is leased by James McClatchy & Co. The Fresno Bee is owned by the latter concern.

STATE DEPARTMENT LEFT WITHOUT HEAD

NEW LAW TAKES HIGHWAY ENGINEER FROM PUBLIC WORKS BRANCH

[EXCLUSIVE DISPATCH]

SACRAMENTO, Aug. 17.—One of the 450 new laws effective today left the State Department of Public Works without a directing head. Heretofore the State Highway Engineer acted as director of the department, but the new law divorced the division of highways from the department and his services were lost.

The new act provides that the reorganized department shall be governed by an executive officer who also shall be chief of the division of engineering and irrigation. The salary is fixed at $5000 a year.

State Engineer W. F. McClure has been chief of the division of engineering and irrigation of the Department of Public Works, but no one seems to know whether he is to become director of the revamped department.

McClure has received no word from Gov. Richardson or anyone else; neither has he been commissioned to direct the department.

But in spite of the fact that it is minus a boss, the new department and all its divisions are operating as usual.

OIL STORAGE STOCKS SHOW BIG INCREASE

[BY A. P. NIGHT WIRE]

SAN FRANCISCO, Aug. 17.—The total production of crude oil in California for the month ending July 31 was 25,262,032 barrels, it was announced by the American Petroleum Institute here today. The storage supply for the month was 78,655,604 barrels which, compared with the same period last year, was an increase of 6,018,457 barrels. During the month there were ninty-five wells completed with an initial daily production of 161,599 barrels.

EX-OFFICER ARRESTED

[BY A. P. NIGHT WIRE]

CHATTANOOGA (Tenn.) Aug. 17.—Earl Flegal, former Deputy Sheriff of Hamilton county, who a year ago shot and killed Lee Dyer, whom he was attempting to arrest as a bootlegger, is under arrest in Salt Lake City, Utah, according to word received here.

OIL RESERVOIR BURNS AT PORT

Fort Hemmed in by Fiery River of Oil

Distillate Tank Explosion is Averted

Families Move Household Goods From Homes

(Continued from First Page)

Company ordered all construction work stopped, and sent a new army of workmen, with a battalion of large automobile trucks and powerful caterpillar tractors, to aid in throwing up earth trenches about the reservoir.

The vast tank being located on a hillside, the principal effort was directed to placing dykes so that the anticipated river of flaming oil would not pour down into the inhabited district directly below, thus overwhelming scores of homes and eventually menacing ships in the harbor.

In the early afternoon, a strong wind rose from the sea, and suddenly whipped the fire into a roaring cyclone of flame. Shaped funnel-wise, the oil torch swept a space of a square block, driving the army of workers before it.

As the tongue of fire withdrew, the workmen heroically returned to their task, stolidly working within the shadow of a white-painted tank containing 50,000 barrels of distillate and fuel oil, an unceasing menace to their lives.

TANK SEALED

The monster caterpillar trucks waddled back and forth under the daylight glare of the leaping flames, dragging great plows, breaking up earth for the barriers. Trucks loaded with men carried their human loads rapidly from one point of danger to another. Firemen devoted their efforts to laying fire lines and making connections with hydrants far beyond the menaced area.

Skilled workers quickly set to work to seal the distillate tank with foamite, hoping thus to lessen danger of explosion. They worked under intense heat, as showers of flaming oil belched from the throat of the main body of fire.

The flames at times mounted more than 1500 feet above the mighty tank, and then, as they fell back, vast clouds of thick black smoke belched forth, turning the afternoon sunlight into gloom.

The great tank did not boil over until 9 p.m., affording the workers an opportunity to throw up large dykes and dig deep earth pools to accommodate the overflow. The boiling, burning oil quickly filled the pools and rose dangerously near the top of the substantial dykes.

FAMILIES FLEE

However, the earthworks withstood the oil's assault, and the workers set to their task of strengthening the defenses. Shortly before 6 o'clock, the tank boiled over again. A huge tongue of flame leaped fanlike over the homes huddled at the base of the hill. Their occupants, who had been hopeful that the conflagration might be gotten under control, quickly began to prepare for flight. Men and women scurried about, taking their household belongings to a place of safety. Children, trying to help them in the task, tagged along at their parents' heels in terror.

Long before sunset, an unnatural gloom had obscured the streets of the entire district, making it necessary for the motorists to turn on their lights.

The third and most serious of the overflows came at 7:30 p.m. The blazing oil, breaking over one dyke, flowed in a stream of liquid fire down an uninhabited canyon, and soon had encircled the barracks and gun pits of Fort MacArthur and was pushing its way into the sea in a peninsula of flame.

At the instant of this spillover, 100 firemen were guarding the huge white-painted distillate tank which loomed up a few yards distant from the flowing flame. They fled precipitately down the slope, certain that an explosion was inevitable.

SURF-LIKE SURGE

On the north side of the tank, the oil pushed against the strong earth dykes like surf on the seashore, and with each recurrent wave, reached nearer the top, just missing overflowing into the district below, which included ten city blocks of homes, emptied of furniture and household goods sometime before.

The tongue of flame which had pushed down the canyon and onto thirty-five homes of noncommissioned officers and the barracks of enlisted men. All remaining soldiers at the fort were called out to fight the new danger.

Their work was rendered more dangerous by the fact that underneath their feet were immense stores of ammunition, valued at millions of dollars. The flaming oil on its way into the sea spilled over into the gunpits of Battery Farley.

The stream in its course through the canyon covered an area almost a mile in length, and several hundred yards in width, passed within a few feet of a campers' colony between Point Fermin and White Point, and as it neared the bluffs overlooking the ocean, spread out fan-shape, and in another instant the sea was aflame.

TANK IS SAVED

The entire surface of the military reservation was covered with a dry, tinderlike growth, and the soldiers were set on guard to extinguish any fires which might be started.

Meanwhile, it had been considered impossible that the great distillate tank near the blazing reservoir should escape destruction. The firemen guarding the tank fled down the hillside, turning back in anticipation of seeing the fuel store burst into flames.

But just at that moment the wind shifted and instead of advancing to the west, the flaming cloud veered to the north, under the whip of the breeze, and for the moment at least the 50,000-barrel tank was saved.

TO OPEN HIGHWAY

[EXCLUSIVE DISPATCH]

KELSO (Wash.) Aug. 18.—Paving of the Pacific Highway from Kelso to Kalama will be completed by September 5 and opened to traffic October 5. It will be opened to one-way traffic by September 15, according to George H. Norris, engineer in charge.

HUNDREDS FIGHT FIRE AT HARBOR

(Continued from First Page)

it manage to escape to the water front.

The general protection of the company's property is under charge of R. A. Sperry, superintendent of the company, whose long-headed preparedness is coming in for much praise from P. C. McDowell, assistant chief of the Los Angeles department, to whom has been delegated the general authority for the protection of the city property and the lives of the citizens themselves.

Hundreds of automobiles and trucks and scores of tractors have been pressed into service in plowing up the ground, throwing up the dikes and digging trenches into which the oil may be confined. At present rate of consumption, estimated to be about 1000 barrels per hour, the fire will last from four to five days, and the worst of the danger will not be over for twenty-four hours.

Soldiers from the fort are in charge of the town-side of the hill and have practically established martial law in that region, allowing no one to pass excepting the officers and fire fighters. Roads leading to San Pedro from every direction are fairly choked with the parked automobiles of sightseers, who in hundreds of cases have abandoned their machines in the traffic jam in an effort to get to points of vantage to glimpse the spectacular features of the fire.

Harbor Oil Fire Third Attack on Petroleum Firm

The destructive fire of last night, which started on the property of the General Petroleum Company, was the third of a series attacking the property of that company, according to statements made by its officials at the harbor. They recalled that in June, 1921, about forty armed men boarded the tanker Yorba Linda, in Los Angeles Harbor, attacked the officers and crew and so seriously injured one man that he died. They also attempted, unsuccessfully, to set fire to the vessel. The company offered a reward of $50,000 for the arrest and conviction of the offenders, which was never paid, because no arrests were made.

On June 27, of this year, a tank containing about 45,000 barrels of oil, situated within a stone's throw of the tank destroyed last night, was also burned under circumstances indicating incendiarism.

VETERAN IS DEAD

[EXCLUSIVE DISPATCH]

BROWNSTOWN (Ind.) Aug. 18. Malachi McCoy, 94 years of age, former resident of Jackson county, is dead at Vernal, Utah. He was a veteran of the Civil War and the Mexican War and was reported to be the last veteran of the Mexican War in Utah. His father served in the Revolutionary and the French and Indian wars.

RUM TRAFFIC FADING

MITCHELL (S. D.) Aug. 18.—Bootled liquor is fast disappearing in South Dakota, according to Charles Peters, Deputy State Sheriff, and not only is the bonded article growing scare, but the moonshiners are going out of business.

EVERY MORNING IN THE YEAR Los Angeles Times DAILY FO DECEMBER
90c per Month The Times Building, First and Broadway. DELIVERED BY CARRIER Single Copies Daily, Sunday, 10 Cents.
By Mail, in Postal Zones 1 to 4, including California, Arizona, Nevada, Utah, $12.00; Monthly, $1.00. In Zone 5, including Colorado, Idaho, Montana, New Oregon, Washington, Yearly, $15.00; Monthly, $1.25. In Zones 6, 7 and 8, in States, Canada and Mexico, Yearly, $18.00; Monthly, $1.50. POSTAGE FR
Entered as second-class matter, Dec. 4, 1891, at the Postoffice at Los Angeles under the Act of March 3, 1879.
SATURDAY MORNING, AUGUST 18, 1923. VOL. XLII. N

WAR CLOUDS ON PACIFIC LIFTED

(Continued from First Page)

der the provisions of the four-power treaty, was made a part of the Anglo-Japanese alliance, is automatic under the terms of the four-power agreement.

FOUR-POWER PACT

In addition to these, ratifications also were exchanged on the supplemental treaty, drawn up to clarify the terms of the four-power pact. It declares that in binding themselves to consult together over controversy arising in the Pacific the four signatories—the United States, Great Britain, Japan and France—are not obligated to submit for discussion any question which lies exclusively within domestic jurisdiction.

The scrapping of war craft, which will begin immediately under the naval treaty, will be carried out by different means for the various ships affected. The treaty provides specifically that the scrapping of a warship must comprise such destruction of offensive and defensive elements as will place it "in such condition that it cannot be put into combatant use."

This result may be effected by "permanent sinking," by breaking the vessel up with attendant destruction or removal of "all machinery, boilers, armor and deck, side and bottom plating, or by converting the vessel to target use exclusively. The number of vessels which can be used for targets is strictly limited.

SCRAPPING PROGRAM

All ships listed for scrapping must be rendered "unserviceable for purposes of war" within six months from today, and the actual break-up must be finished within eighteen months.

From latest advices to the Navy Department the following summary was made today of the progress in the several limitation programs abroad prior to exchange of ratifications:

British Empire: Total to be scrapped, twenty-four old ships of 500,000 tons; new ships, none. Proposed construction of four capital ships abandoned before keels were laid and work begun on two capital ships of smaller tonnage; eighteen old ships rendered incapable of war service, seventeen already having been sold.

Japan: Total to be scrapped, ten old ships of 143,000 tons, and two new ships of 77,000 tons. Work on the capital ships held in state of suspension since signing of treaty and armament removed from nine obsolete ships.

France and Italy: Navies not affected by scrapping program.

LIGHTNING HITS OIL TANK

[EXCLUSIVE DISPATCH]

HOUSTON (Tex.) Aug. 17.—During a thunderstorm today lightning struck a huge oil tank on the farm of the Humble Oil Company, near here, doing damage estimated at $250,000, and threatening other tanks whose value officials place at $4,000,000.

MONUMENTS T LATE PRESID

(Continued from First P

est accomplishment of his was the disarmament co and expected to live to treaties in actual force a tion. Only by a for missed the great gratifica must have been his, Ha the final orders for the of the warships and the ment that a new four-po guards the peace and w the Pacific.

EXPRESSED SATISFA

In the address that Harding prepared for d San Francisco he reveale faction in the accompli the Disarmament Confer

The final deposit of t treaties and the action powers of the world to ting them into effect, tacular than some othe memorial to the depa dent, but it has mad impression on Washin fulfillment of the he dead President, togeth San Francisco address, here by students placing for all time memory of Presid a place unshared Chief Executive of t

SACRAMENTO L GETS LOCO

[BY A. P. NIGHT

SACRAMENTO, large electric locom delivered to the Sacr ern Railroad Comp in three weeks b Electric Company assist in handling freight operations throughout North was announced he Bowray, general railroad. The c motives will 184,000, includin Each locomotiv power and weigh operation voltag to 1600. The left Erie, and l mente on its o

COOLIDGE'S SHOT AT

[BY A. P.

CAMP DEV 17.—John Coo dent Coolidge Citizens' Milit here, is amon the camp. In terday he sc out of a pos

SENATO

FAIRMON Magraw, U United State an invitatio County Fair

ESTABLISHED 1873

WILEY B. ALLEN CO

Stores in all principal cities from Portland, Oregon to San Diego, C

416 to 418 So. Broadway Telephone: 82 1-131

PIANOS & PLAYERS: (Exclusive Agents) Mason & Hamlin, Conover, L wig, Kingsbury, Wellington, Milton, Euphona and Welte Reproducing PHONOGRAPHS & RECORDS: Victor, Brunswick, Bur ham...

COURTESY - EXPERIENCE - SERVICE - SATISFACTI

Gertrude Cleophas

Playing, Hollywood Bowl, Soloist, August

PLAYING an American concerto (MacDowell Concerto in D Minor), which she played under Kunwald, with Berlin Philharmonic Orchestra and Emil Oberhoffer, with Minneapolis Symphony Orchestra.

"Miss Cleophas seemed like Carreno restored to play the Concerto dedicated to her," argued Minneapolis papers, "with the exquisite orchestral background that Mr. Oberhoffer and his men provided. . . . impeccable technique, command of color. . . . her tone being caressing, singing as the mood. . . ."

Quite natural that Gertrude Cleophas should prefer, use and endorse the

Mason & Hamlin

PIANOFORTE

THE pianoforte with the human, singing voice. . . . the world's and thereby enjoying the right to preference by those whose love for things of life predominates price. The MASON & HAMLIN piano is honored at the Hollywood Bowl Symphonies. . . . it is the piano by EMIL OBERHOFFER, famous director and program-maker who the summer symphonies at the Bowl.

We are the exclusive representatives of this world's most desired Come—hear—and play it.

RDAY MORN

GRATION AID IS URG

of Labor Pr eddes Report

British Will 'A is Suggestion

irable Aliens N Come, He Says

EXCLUSIVE DISPATCH] NGTON, Aug. 17.— Labor Davis, replying report of Sir Auck British Ambassador, to nt concerning condit land, expressed the o Sir Auckland's re the keynote" of practic immigration difficulties the hope that the Br nt will see fit to a sador's recommendat take the control of at its source. ecretary points out t ained at Ellis Island idable length of t es who under the law e and he calls atten t that the British s could do much to e comfort of its nation to the United States trouble to see that o he left Britain for tates are admissible un

ENT OF STATEMENT Secretary's statement

h Ambassador Geddes port on conditions at E strikes the keynote of pr all of our immigration di These lie, not in the a ration of the immigrati et in the immigrants the It is necessary to keep all fitness, in discussi s at the immigration s t those who are detain re individuals who in o another are at Ellis Isla tion of the law. Tho re clearly admissible to t States under the law a through Ellis Island rapi ally in about two hours.

50 GOOD CIGARETTES 10¢

GENUINE "BULL" DURHAM TOBACCO

Let Lyon Carpet Your Home

Confidence

Confidence in our service, methods and responsibility have gone a long way toward making friends for Lyon storage. It's a distinctive service—one you'll be glad to learn about.

West 513

LYON

FIREPROOF STORAGE CO. 1950 So. Vermont

We will co showing of th els daily until We cordially inspection.

"NAS

PILES

Painful and Protracting Piles Curable without [illegible] weeks to cure; Less Expensive; No Anesthetic; More [illegible] Hundreds Treated in the Old [illegible]

G. W. FULLER, M. D. Confined to Rectal and Stomach Diseases 4th and Hill Sts. Bradbury Building, 4th and Hill Los Angeles, California. Hours, 10 to 4. Send for Free Boo

...MIGRATION AID IS URGED

...ary of Labor Praises Coolidge Report

...British Will Adopt His Suggestion

...Desirable Aliens Need Come, He Says

[BY A. P. DAY WIRE]
...INGTON, Aug. 17.—Secretary of Labor Davis, replying to the report of Sir Auckland Geddes, British Ambassador, to his government concerning conditions in Ireland, expressed the opinion that Sir Auckland's report ...the keynote" of practically all immigration difficulties and ...the hope that the British government will see fit to adopt Secretary's recommendations ...undertake the control of immigration at its source.

Secretary points out that ...detained at Ellis Island for ...considerable length of time ...persons who under the law are entitled and he calls attention ...the fact that the British government ...could do much to improve the comfort of its nationals ...in the United States if it ...were possible to see that only ...those let Britain for the ...persons are admissible under ...law.

TEXT OF STATEMENT

Secretary's statement follows:

...Ambassador Geddes in ...report on conditions at Ellis ...Island, the keynote of practically ...all of our immigration difficulties ...is, not in the administration of the immigration laws, but in the immigrants themselves. It is necessary to keep in mind at all times, in discussing ...the immigration station at Ellis Island, that those who are detained there are not, as individuals who in one ...instance are at Ellis Island, ...members of the law. Those ...finally admissible to the United States under the law are ...passed through Ellis Island rapidly in about two hours. It is those who have come to America in violation of the law who are detained for deportation.

"It is plain that the comfort of British nationals coming to this country could be much improved if the British government would undertake to insist that only individuals who are admissible under our laws were allowed to leave for America. British officials are generally familiar with our immigration laws and it would be a simple matter for them to determine before a British national starts for this country whether he is admissible.

EASY TO REGULATE

"Through the control of passports this matter could be regulated with ease. It is so regulated by some governments. I am convinced that the conditions confronting immigrants at Ellis Island are superior generally to the conditions in the steerage of the great majority of the vessels which bring the immigrants to America.

"It is clear to me that the remedy for congestion at Ellis Island, with all of its attending evils, lies across the Atlantic, in the control of immigration at its source. Ambassador Geddes strikes at the heart of the matter when he recommends that we 'arrange if possible for all immigrants to be finally approved or disapproved in their homelands.' I hope this government may follow his recommendations and undertake the control of immigration where control is easy and effective," at the source."

CONFESSED FIREBUG IS GUARDED IN CELL

MAN WHO BURNED MISSION BRAIDS ROPE FROM HIS BLANKETS

[BY A. P. NIGHT WIRE]

SACRAMENTO, Aug. 17.—A guard was placed over Fortunado Padilla, held in the City Jail here for setting fire to a local Japanese mission school in which ten children lost their lives and scores of other blazes in California, after a trustee had found a carefully braided rope hanging from the bars of Padilla's cell today.

The police believe that Padilla intended to take his own life, although some advanced the theory that he might have intended to throw the noose over a jailer's head in an attempt to effect an escape. Padilla had made the rope by braiding together narrow strips of blanket.

Dist.-Atty. J. J. Henderson, Chief of Police Barney McShane and members of the State arson bureau expected to confer today to determine what charge should be placed against Padilla. The police have expressed some doubt as to his sanity. Officers in direct charge of investigating Padilla's asserted confession that he had set fires causing property damage estimated at more than $5,000,000, declared that he is sane.

Padilla will probably be charged with first-degree murder as a result of the Japanese mission school fire, it was said.

YOUTHFUL BANK BANDIT CAPTURED

[BY A. P. NIGHT WIRE]

DENVER, Aug. 17.—A 22-year-old bandit, who gave his name to the police as Ray McCoy of Athens, O., was captured today by two express deliverymen shortly after he had held up Paying Teller George S. Simmons of the Union State Bank in the bank and fled with $340 in bank notes. Abraham Dolidow of Denver, and Walter G. Eldridge of Golden, overpowered the robber. At the police station McCoy said he came to town several days ago after working as a section hand on a railroad near Denver. "I was short of money," he is said to have told the police. The money was found in his pockets.

MANY VETERANS PURCHASED HOMES

[BY A. P. NIGHT WIRE]

SACRAMENTO, Aug. 17.—July was a record month for the California Veterans' Welfare Board in the purchase of homes and farms for ex-soldiers under the veterans' welfare laws of the State, purchases having totaled $201,100. Thirty-eight homes were purchased in the month, Robert F. Smith, secretary of the board, announced today, at a cost of $178,500, and three veterans obtained farms at a cost of $22,600. The purchases were made in all parts of the State.

GLANDULAR THERAPY
H. L. DORSEY, M.D. Phone 12443.

END ARGUMENT IN I. W. W. SUIT

Sacramento Judge Has Case Under Advisement

Temporary Injunction Still in Effect

Wobblies Amenable to State Criminal Law

[BY A. P. DAY WIRE]

SACRAMENTO, Aug. 17.—Arguments were completed in Superior Court today as to whether a permanent injunction should issue curbing the activities of the Industrial Workers of the World and its officers throughout the State, and Judge O. O. Busick took the case under advisement.

Pending the decision, Judge Busick ordered that the temporary injunction granted at the time the suit was filed, remain in effect. This prohibits the organization, its officers or members from committing any act not prohibited by the State criminal syndicalism law.

The action was brought in the name of the people of California, and if granted, the permanent injunction will be enforceable in any Superior Court in the State. A member of the I.W.W. violating the injunction may be tried in the civil department of the court without a jury, and, if found guilty, may be adjudged in contempt and sentenced as for a misdemeanor. Prosecuting Attorneys have stated that mere membership in the organization would be sufficient evidence upon which to obtain a conviction.

I.W.W. attorneys argued against the granting of the injunction on the ground that it was not shown that the State of California owned any property that had been or was threatened with destruction by reason of any doctrines of the organization. It also was insisted that the injunction, if granted, would destroy the right to trial by jury now granted under the criminal syndicalism law.

The prosecution argued that after long jury trials the Supreme Court has repeatedly held that the I.W.W. is an unlawful organization, yet it continues its activities and the State is put to continued trouble and expense in proving the unlawfulness of the organization and its doctrines.

"MAIL ORDER" LAND SCRIP SALE STARTS

STATE DISPOSES OF 2500 ACRES FIRST DAY UNDER NEW ACT

[BY A. P. NIGHT WIRE]

SACRAMENTO, Aug. 17.—The first "mail order" auction sale of government land scrip under the new land sales law of 1924, was started today by W. S. Kingsbury, State Surveyor-General. The day's business, Kingsbury announced, resulted in the sale of 2500 acres of scrip.

Heretofore the sale of scrip, with which the purchaser applies to the Federal government for the purchase of government lands in California, has been by public auction to the highest bidder. Under the new law purchases may be made by correspondence.

The price of the scrip is fixed by the Surveyor-General and the State Board of Control under the new sales act. For the purposes of the first sale the price was fixed at $6.50 an acre, which Kingsbury said was about the average price paid at previous auctions.

When Kingsbury first took office sixteen years ago, he declared scrip sold for $1.25 an acre. Kingsbury succeeded in working it up to $6.50 at the auctions and requested the Legislature to pass the new act so the State could charge what the land is worth.

JAPANESE SOCIETIES HONOR JANE ADDAMS

[BY CABLE AND ASSOCIATED PRESS.]

TOKIO, Aug. 17.—Jane Addams, noted Chicago social welfare worker of Hull House fame, who has just recovered from an operation in a Tokio hospital, was guest of honor today at one of the largest receptions ever given here. The reception was given by the Japanese Peace Society, the League of Nations Society and similar organizations. Miss Addams will sail for the United States on the liner President Cleveland on the 23rd inst.

REFERENDUM ABSENT IN GENERAL ELECTION

[BY A. P. DAY WIRE]

SACRAMENTO, Aug. 17.—For the first time since the constitutional amendment providing for the initiative, referendum and recall was adopted in 1911, the next general election ballot will not carry a referendum measure, it was announced here today by Secretary of State Jordan. This was determined, Jordan said, by the failure, because of insufficient signatures, to refer the community property law passed by the last Legislature. Jordan also declared that the attempt to refer that law was the first referendum to fail since the constitutional amendment was adopted.

LEGION TO TALK PEACE AT BRUSSELS MEETING

[BY A. P. NIGHT WIRE]

INDIANAPOLIS, Aug. 17.—An international effort toward world peace on the part of Allied World War veterans will be urged by American Legion officials, headed by National Commander Alvin Owsley who sails tomorrow from New York to attend the Brussels conference of the Interallied Veterans' Federation, September 1-15, it was announced at legion national headquarters here today.

DROWNS AS SCORES WATCH

[BY A. P. DAY WIRE]

SEDRO WOOLLEY (Wash.) Aug. 17.—Paul Knight, 25 years of age, brakeman for the Big Lake Logging Company, was drowned while in bathing in Big Lake last night while fifty or sixty persons, some of them in boats, paid no heed to his cries for help, thinking he was "fooling." A companion, who was with Knight, reached shore.

Your Nickel now buys a BIGGER Cherinut
Pick one up at any candy counter—

MRS. HARDING QUITS MANSION

Departure is Made Quietly From White House

Mrs. Coolidge Accompanies Her in Auto

Goes to McLean Home for Brief Period

[BY A. P. NIGHT WIRE]

WASHINGTON, Aug. 17.—Quietly and almost unnoticed, Mrs. Florence Kling Harding tonight left the White House, never to return except possibly as a guest.

None of the crowds, none of the cheers, none of the excitement and none of the pleasurable anticipation that marked her arrival at the Executive Mansion on March 4, 1921, attended the departure in the gloom of a rainy night. The contrast was so noticeable that those who accompanied her away were plainly moved, but Mrs. Harding, herself, whatever may have been her inner emotions, walked out of the door, across the portico and into the waiting automobile as calmly as she has passed through all the succession of trying hours that have been her lot in the last fifteen days.

MRS. COOLIDGE ARRIVES

Shortly before 6 o'clock, an automobile drew up to the north portico. It had waited for more than half an hour when another, bearing the coat of arms of the President of the United States drove up, and from it stepped Mrs. Coolidge, the new First Lady of the land. She passed within the mansion, and it was half an hour later, and almost dark before there was another sign of activity.

Two secret service men, the one who has been assigned to Mrs. Harding from the time her late husband was elected President, and the one detailed to Mrs. Coolidge, came out and then Maj. Ora M. Baldinger, the military aide to the late President, who was selected by Mrs. Harding for the post because he had been one of the newsboys when she had charge of the circulation department of the Marion Star.

Dressed in mourning, but without a veil, Mrs. Harding stepped out, followed by Mrs. Coolidge, and George B. Christian, Jr., secretary to the late President. Without glancing back and with only one glance to the side at three newspapermen present to watch her departure, she walked with firm step to the automobile, was helped in by Secretary Christian, who, after assisting Mrs. Coolidge into the car, stepped inside himself.

AUTOS DRIVE AWAY

Meantime Miss Laura Harlan, secretary to Mrs. Harding, and Miss Ruth Powderly, who was Mrs. Harding's nurse during her illness a year ago, and was nurse to Mr. Harding in his fatal illness, had gotten into the second car. Then, without a word from any one, the automobiles moved down the graveled driveway out one of the northern gates and out into Pennsylvania avenue.

Mrs. Harding went to "Friendship," the home of Mr. and Mrs. Edward B. McLean on the edge of Washington. There she expects to stay probably ten days or two weeks before going to Marion to attend to the settlement of the late President's estate.

Although the White House is in readiness for them, President and Mrs. Coolidge do not expect to take up their residence there before the middle of next week.

MOBS LYNCH TWO NEGROES IN GEORGIA

CROWDS BREAK THROUGH STEEL CAGE FOR VICTIM IN JAIL CELL

[BY A. P. NIGHT WIRE]

ATLANTA (Ga.) Aug. 17.—Two negroes were lynched in Georgia today. Early this morning a crowd of men broke in the Bleckley County Jail at Cochran, Ga., took a negro named Aleck Harris, charged with attacking a white woman, carried him twelve miles from town on the Dublin road, strung him to a tree and shot him to death.

The second lynching occurred in Houston county, where Lee Green, negro, was taken from officers, carried to the house of the woman he is asserted to have attacked and strung to a tree and shot to death.

The Bleckley negro was serving a term on the chain gang for burglary at the time he is asserted to have committed the crime for which he was lynched. It took place last Wednesday. This mob tore a hole in the County Jail and sawed its way through a steel cage to get the negro. The Sheriff was absent and no other jail officials were on duty, according to the information. In both cases when the sheriffs reached the scenes the mobs were said already to have dispersed.

WHAT TO EXPECT FROM COOLIDGE

Two Vitally Important Articles With Illustrations In This Week's Digest Sum Up, In Brilliant Text, Opinions of Our New President as Given By the Nation's Editors

What Harding's Passing Means to Other Lands
Expressions of opinion from Canada, England, France, Rome, Berlin, Japan, Mexico, South America, with appraisals of President Coolidge—in two more articles of high informative value in this week's Digest.

The Presidency a "Man-Killing" Job
It has been estimated that the duties of the President are now five times as heavy as they were in President McKinley's day. Read the suggestions for lightening the President's burdens in this illuminating article.

Our New Relations with Turkey
Current opinion of our two new treaties and the complications and benefits that may arise therefrom.

All-Year Work Every Year
How one big company is guaranteeing "full pay for full-time work for not less than forty-eight weeks," and what the press thinks of the plan.

Harding and Alaska
What the late President saw in Alaska, and his conclusions on what should be done to solve the problem of this great Territory with her fabulous treasures.

Working on the Mind Through the Body
The influence of the mind on the body has perhaps been unduly exploited. That of the body on the mind is no less sure, but it has been little considered from any practical aspect. Read about it in this splendid article.

OTHER ARTICLES OF IMPORTANCE:—
A JAPANESE PROJECT AGAINST ANGLO-SAXON "DOMINATION"—BRAIN-WORKERS GETTING TOGETHER—AMERICA'S LOAF IN RUSSIA—JACK DEMPSEY IN OIL—THE NEWSPAPER GAME—TOO MANY STYLES—"A WART ON BUSINESS"—SEVERAL FASCINATING NATURE ARTICLES—TOPICS OF THE DAY.

August 18th Number—On Sale Today—All News-dealers—10 Cents

"FUN from the PRESS" Gives Absolute Satisfaction
"ALLOW me to say that in its present form 'Fun from the Press' seems to give absolute satisfaction to our patrons and I know that it is entirely satisfactory to me. It is a satisfaction to notice the individual members of any audience straighten up and take notice when we run it, even with the best programs . . . The animated 'yarns' have been worked into it very cleverly. This special feature is a great improvement, and I suggest that it be continued."—Liberty Theater, Electra, Texas; *H. D. Morgan*, Manager.
Produced by The Literary Digest, Distributed by W. W. Hodkinson Corporation.

It is a mark of distinction to be a reader of
The Literary Digest

EMILY POST'S ETIQUETTE—"The Blue Book of Social Usage"
The most complete book on social usages that ever grew between two covers.—*Chicago Tribune.* Selling 1,000 copies a week! 630 pages—many illustrations; $4.18, net. At every Bookstore in this city; or
FUNK & WAGNALLS COMPANY, Publishers, 354-360 Fourth Avenue, New York

MRS. STOKES ASKS MONEY OF STEPSON

Files $1,000,000 Damage Suit Against "Weddie" to Clear Her Name

[EXCLUSIVE DISPATCH]

CHICAGO, Aug. 17.—Mrs. Helen Elwood Stokes, who has figured prominently in the eastern courts, today brought a $1,000,000 damage suit against her stepson, William Earl Dodge Stokes, Jr., in the courts here demanding, according to the bill, that her "name be cleared by the last of my defamers."

"Weddie" Stokes, as he is called by his father, was named as one of numerous co-respondents in the suit brought in New York courts by Stokes to divorce his wife. In the evidence presented by Stokes was the famous "Darling Pop" letter in which "Weddie" admitted intimacies with his stepmother.

"Weddie" was graduated from the University of Chicago last June and took up the practice of law in Chicago. He has resided here more than a year. Mrs. Stokes arrived in Chicago several days ago accompanied by her mother, Mrs. Arthur Scott Miller, and they are residing at the Drake Hotel. Discussing the suit she said:

"Certain accusations were made against me by young Mr. Stokes. They are baseless, profoundly untrue and both my husband and his son are best aware of this fact. Since my arrival here I have opened communication with young Mr. Stokes and have given him full opportunity to confess that his statements about me were untrue."

The letter upon which today's suit is based reads as follows:

"My Darling Pop: I am sorry to say that I was intimate with Helen at Narragansett Pier this fall."

[Signed.]
W. E. D. STOKES, Jr.,
January 11, '19.

"I am in position to prove in the suit brought today that Stokes, Jr., was substantially paid for his part," continued Mrs. Stokes and her mother nodded assent.

Many of the men named in the suit brought by Stokes, Sr., are blood relatives of his wife. One of them, Hal G. Billig, Chicago real estate dealer, has sued Stokes for $50,000 and obtained service on Stokes when he was here attending the Hawthorne races.

LECTURE

"My One-Acre Farm," by Charles Weeks in Symphony Hall, 232 S. Hill street, Los Angeles, every Wednesday evening, 8 p.m.—[Advertisement.

Have you ridden in the new BUICK ?

HOWARD AUTOMOBILE COMPANY
OF LOS ANGELES • • 1323 SOUTH FLOWER STREET

German Effort to Float Loan Meets Failure

[BY CABLE—EXCLUSIVE DISPATCH]

BERLIN, Aug. 17.—Germany's first drastic financial measure is a failure. Only a minimum has been subscribed to the new gold loan. Nevertheless, the authorities declare it will continue.

There are two reasons for the failure, according to officials. First, the scarcity of cash; second, the Reparations Commission's protest against the loan. The Reparations Commission repeats that its rights are equivalent to a first mortgage on German property and therefore the loan is illegal.

The political situation centers in an ultimatum from the Socialists to Herr Ravenstein and Otto Von Glasenaff to quit their positions as president and vice-president, respectively, of the Reichsbank in three days or a special session of the Reichsbank will be called to suppress the Reichsbank's autonomy. The Socialists allege that Herr Havenstein and Herr Glasenaff are responsible for the inflation of the mark.

WATCHES REPAIRED

To add to our fast growing list of satisfied customers we will repair only any American watch for $1.00 and charge wholesale for material used and guarantee its time keeping for 2 years.
$1
REINGOLD'S
521 So. Spring St.

'neath the blankets nearly always you'll find Three Seas Sheets and Pillow Cases
Because only the best long staple cotton is used in their manufacture—closely and evenly woven to insure the strength necessary to withstand laundry.
AT YOUR FAVORITE STORE
Milton G. Cooper Dry Goods Co.
Manufacturers and Distributors
LOS ANGELES

If you think the Mexican Border pays Rent, You're a DULCY

CABIN SITES
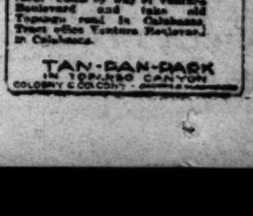
The beauty spot of Topanga Canyon, 12 miles from Los Angeles, 2 miles from boulevard. Come by way of Ventura Boulevard and take old Topanga road in Chatsworth. Tract offers Ventura Boulevard frontage.
TAN-BAN-BARK
IN TOPANGA CANYON
COLONY 6 COLONY

The Times Free Information AND Resort Bureau

CORNER FIRST AND BROADWAY

It is for the accommodation and benefit of persons seeking interesting routes of travel, desirable hotels and rest, recreation and recuperation at the seashore or in the mountains. Particulars are furnished by competent attendants and by correspondence to the general public regarding rates and attractions of railroad and steamship lines, hotels and pleasure and health resorts. Descriptive circulars and transportation literature are kept on hand for inspection and distribution. This service is absolutely free. Literature may also be obtained at the Times Branch Office, 621 South Spring Street. Phone: Metropolitan 6700; Automatic 50393.

MAKE YOUR RESORT AND HOTEL RESERVATIONS

FREE OF CHARGE AT
The Times Information and Resort Bureau—
Times Bldg., First Street and Broadway—
—or—
The Times Branch Office—621 So. Spring Street

Resorts

THIS SUNDAY AUG. 19 1:00 P.M. SHARP

Summer's Crowning Event!

BATHING GIRLS PARADE

On Beach, Midway Between

VENICE AND OCEAN PARK

Elinor Glyn
(Authoress of "Three Weeks")
—AND—
Movie Stars as Judges

CLAIRE WINDSOR, HELENE CHADWICK, ELEANOR BOARDMAN, HELEN FERGUSON, CARMEL MYERS, CONRAD NAGEL, LEW CODY AND FRANK MAYO. JUDGE SUMMERFIELD, Chairman.

Ample Service via
Pacific Electric Railway

IDYLLWILD *in August*

Special rates during this most beautiful month.

A week's stay at IDYLLWILD INN, including Room and Board, Transportation from Los Angeles and return and a Horse or Automobile Ride each day $35.00

Come up and spend a week or two in the Yosemite of the Southland.

IDYLLWILD INC., Idyllwild, Cal.
PHONE SAN JACINTO 8898.

Brockway Hot Springs and Hotel
LAKE TAHOE, CAL.

Tahoe's Ideal Resort. Boating, Bathing, Saddle Horses, Dancing, Natural Hot Mineral Water piped to all bathrooms. Beneficial for drinking and bathing.
Rates $4.00 per day and up.
For information—LAWRENCE AND COMSTOCK, Owners and Managers.

TALLY'S Ranch Resort
FORMERLY GLEN RANCH

The Greatest Place in the World for Children. Reasonable Rates for Housekeeping and Model Location at California's Most Beautiful Ranch Resort. Inquire at Information Bureaus or write Glenn Ranch, Cal.

Oakglen Lodge
5000 FEET

After the long trips are over, Rest in the hills in October. Address Yucaipa, Calif.

Stillwell's Camp, Big Bear

on Lake Front. Hotel accommodations. Housekeeping cabins. Boats, showers and tub. Boats and Bathing. General store. Dance hall. Hot swimming pool baths, groceries, meals, lunches. Reasonable rates. Information. STILLWELL'S CAMP, Pine Knot, Cal., or Times Information Bureau.

PECK-JUDAH TRAVEL SERVICE 732 So. Spring St. Phone Main 1700.
REPRESENTING CALIFORNIA RESORTS
Call for free copy of "SUMMER TRIPS FOR 1923"
Send 4c Stamps for Mailing.

CATALINA

Plenty of accommodations at SUNSET APARTMENTS on Ocean Front, and MATHEWSON COTTAGES one block from Ocean. Gas for cooking. Reasonable Rates.
PHONE AVALON 12-W, OR WRITE J. E. MATHEWSON, OWNER.

Hotel Windermere, Santa Monica

A quiet, exclusive family hotel on the American Plan. Located on the Palisades of the Pacific. Phone 28201. Golf Privileges. Reasonable Rates.

VILLA FLORENCE, SANTA MONICA

(To live at Villa Florence is to live in California)

Luxuriously furnished throughout. The atmosphere of privacy, refinement and distinction. Teas, Dinners and special parties for the most exclusive. Special weekly rates. Dinners every evening. 332 San Vicente Boulevard. Phone 23303 Santa Monica

Resorts

See the Eclipse at Catalina Island

MONDAY SEPT. 10TH

TOTAL eclipse visible at the island — NOT at Los Angeles or immediate vicinity.

Special boat from CATALINA TERMINAL, WILMINGTON, September 10, at 9 a.m., besides the regular sailing at 10 a.m.

Take 9 a.m. boat (special P. E. train leaves 6th and Main at 8 a.m.) and secure location at Catalina to see this wonderful sight.

INFORMATION Catalina Ticket Office, 600 P. E. Bldg., 6th and Main, Los Angeles. Ph. Pico 3d.

CATALINA ISLAND

DAILY SERVICE

Lv. P.E. Sta., Los Angeles	9:00
Lv. Harbor, Wilmington	10:00
Ar. Avalon, Catalina Island	12:25
[Remains 4 hrs. at Island]	p.m.
Lv. Avalon	4:30
Ar. L. A. P. E. Harbor	6:50
Ar. L. A. P. E. Station	7:45

DAILY EXCEPT SUNDAY

Lv. P.E. Sta., Los Angeles	p.m. 2:45
Lv. Harbor, Wilmington	3:45
Ar. Avalon, Catalina Island	6:10
[Remains all night]	a.m.
Lv. Avalon	8:00
Ar. Wilmington	10:15
Ar. L. A. P. E. Station	11:15

Garage in the Terminal Grounds, 50c per Day.
(Wilmington Transportation Co. reserves right to change schedule without notice.)
CATALINA ISLAND TICKET OFFICES
6th and Main ... Los Angeles Phone Pico 36
Catalina Terminal ... Wilmington Phone Wilmington 127
Also Daily Flying Boat Service by Pacific Marine Airways, Inc. Phone 61620 or San Pedro 1067-J
In All the World No Trip Like This

If Blue Sea Catisfies
LA JOLLA
Clean, Cosy, Wonderful Shore, Lowest Rates, Week-enders welcomed. You will like "Blue Sea." A. T. GRAY LA JOLLA, CAL.

THE ADMIRAL LINE
PACIFIC STEAMSHIP CO.

Sailings to SAN FRANCISCO
One Way $19.00 | Round Trip $22.50 And Up
S.S. H. F. Alexander
Largest, Finest and Fastest Coastwise Steamship
Sails 5 p.m. every Friday
S.S. Dorothy Alexander
Sails 10 a.m. Today (Change in Schedule)
TO SEATTLE OR VICTORIA
One Way $58.00 | Round Trip $90.00 And Up
S.S. H. F. Alexander
Sails 5 p.m. every Friday
S.S. Dorothy Alexander
Sails 10 a.m. Today (Change in Schedule)
INFORMATION AND TICKETS
LOS ANGELES—501 South Spring St. Phone Main 1282 or 12525
AMERICAN EXPRESS CO. 734 South Olive St.
6608 Hollywood Blvd.—Phone Holly 2634. Long Beach—126 W. Ocean Ave. Ph. 61982.
SAN PEDRO—114 W. Sixth

MT. WILSON

Elevation 6000 ft. Open year round. Largest observatory in the world. Daily stages from Los Angeles and Pasadena. Auto road open to the public. A TRAIN CAMP now open. Cafeteria, grocery store, dancing, reasonable rates. Peck-Judah information Bureau, 732 S. Spring St. Main 1700 Los Angeles. For further information Fair Oaks 24-F-2, W. E. Cory, Mgr.

Los Angeles Hotels

HOTEL TRINITY

350 ROOMS
Owned and Operated by
The L. A. Investment Company
Quiet, Convenient and Absolutely Fireproof
Moderate Rates
9th AND GRAND AVE.
Andrew W. Baker, Resident Manager. Phone Main 5032.

Hotel Stowell

415-416-418 SOUTH SPRING ST.
LOS ANGELES
"Rest easy at the Stowell"

NOTICIAS MUNDIALES DE ULTIMA HORA

En obsequio a nuestros numerosos amigos de habla española, y para beneficio de los lectores americanos del Times que estudien esa lengua, publicamos diariamente esta columna en castellano, con un extracto de las más importantes noticias de última hora.

Buena parte del futuro progreso de Los Angeles, que es la metrópolis de los Estados Unidos que más cercana se halla a territorio latino-americano, habrá de depender de las relaciones que logremos establecer con nuestras hermanas, las repúblicas del sur. Para que lleguen a ser enteramente cordiales, no hay nada tan importante como que nuestros ciudadanos se familiaricen con la lengua castellana. Tan se dan cuenta de este hecho nuestros habitantes, que hay al presente más de 25,000 personas que estudian español en Los Angeles. A ellas les conviene leer todos los días esta columna, en la que encontrarán español correcto y enteramente moderno.

NOTAS TELEGRAFICAS

Noticias de Washington

WASHINGTON, agosto 17. — El Presidente Coolidge está observando con toda atención la situación cubana, y ha manifestado que no vacilará en obrar prontamente, caso de que esto sea necesario para la protección de los intereses americanos.

El reconocimiento de Obregón no vendrá tal vez sino después de diversas negociaciones y de la ratificación del nuevo tratado.

Han sido formalmente cambiadas en Washington las ratificaciones del pacto de las cuatro potencias y del tratado de reducción naval. El cambio se hizo en el Ministerio de Estado.

El Ministro del Trabajo Davis ha contestado al informe del Embajador Geddes, en el que éste critica las condiciones que reinan en la isla Ellis.

Opinión de Obregón sobre Warren y Payne

CIUDAD DE MEJICO, agosto 17. En declaración en que comenta la terminación de las conferencias sobre reconocimiento, el Presidente Obregón atribuye el éxito de las negociaciones a "la generosa amplitud de espíritu, libre de todo torpe prejuicio, de los eminentes comisionados americanos".

Los Sres. Warren y Payne pudieron, dice el Presidente, comprender el problema fundamental al que Méjico tiene que hacer frente hoy día, es a saber, el mejoramiento económico de su pueblo, en armonía con los intereses extranjeros.

Rumórase que Calles ha Dimitido

CIUDAD DE MEJICO, agosto 17. Dícese en los círculos oficiales que el General Calles, Ministro de la Gobernación, a quien todos reputan candidato presidencial, ha presentado su renuncia al Presidente Obregón, pero éste no la tomia aun en consideración. Dice otro informe que el Sr. Serrano, Ministro de Guerra y Marina, saldrá pronto del gabinete para ayudar al Sr. Calles en su campaña presidencial. Ambos personajes son íntimos amigos. Dicen los periódicos que el Subsecretario Valenzuela manifestó que va a renunciar el próximo lunes.

NOTAS LOCALES

Arde una Cisterna de Petróleo

Más de 100,000 barriles de petróleo y de destilado estuvieron por algunos momentos en peligro de incendiarse, según informes de anoche, con motivo de la gran conflagración de petróleo que había durado todo el día en el puerto de Los Angeles. Las llamas estuvieron lamiendo por encima de una gran cisterna de destilado, y los bomberos declararon que era casi seguro que haría explosión. Otra cisterna con 500,000 barriles de petróleo crudo, que había estado ardiendo desde en la mañana, se derramó a las 4 p.m., y el líquido en ignición fué a dar contra los diques de tierra que, con gran fatiga, habían levantado los bomberos ayudados de los soldados del fuerte MacArthur para proteger el barrio de casas habitación de la ciudad. Pero tras de uno de esos diques, sobre el que azotaban las llamas como la resaca en la playa, había una cisterna con 55,000 barriles de petróleo para combustible. El primer enorme depósito de tierra que ardió, lo hizo, según se cree, por combustión espontánea que partió de una bolsa de polvo. Ser encontraba dicha cisterna en los terrenos de la General Petroleum Corporation. Comenzó el fuego con una explosión que sacudió a todo el distrito del puerto, y la enorme cisterna quedó inmediatamente envuelta por las llamas. Estímase que las pérdidas ascienden a $700,000.

DEPORTES

Tennis

CANCHAS DEL CASINO, NEWPORT (R. I.) agosto 17.—Harvey Snodgrass, de Los Angeles, que ha estado jugando con tanta lucidez en todos los últimos torneos del Este, añadió hoy nueva victoria a las numerosas anteriores, con su triunfo sobre Vincent Richards en la tanda semifinal del torneo de invitación que se está jugando aquí. Mañana se las verá en la tanda final con Howard Kinsey, de San Francisco. Su victoria sobre Richards, calificado como tercero en los Estados Unidos, hace aun más probable que sea calificado entre los superiores de 1923. Tal vez entre los cinco primeros.

FOREST HILLS (N. Y.) agosto 17.—La Srita. Helen Wills, estrella de 17 años, de Berkeley, Cal., logró entrar hoy en la tanda final del trigésimo octavo torneo nacional de campeonatos femeninos de tennis, que se está jugando aquí. En la semifinal derrotó a la Srita. Eleanor Goss, de Nueva York, en series seguidas, por anotación de 6-4, 6-0. La Sra. Molla Mallory, actual campeona nacional, es la otra finalista. Derrotó a la Sra. R. C. Clayton, de Inglaterra, 6-4, 6-2, en la semifinal jugada hoy.

Golf

Everett Seaver, W. W. Campbell, Fred Wright, y Frank Barber, entraron ayer en la tanda semifinal del primer tiempo del torneo de invitación del Club Campestre de Los Angeles. Seaver venció a Harlow Hurley, por 1 arriba en el décimonono "green", después de un gran match. Hoy se jugarán las semifinales y mañana las finales.

Baseball

Portland derrotó ayer tarde a Los Angeles en el Parque Washington, por 4 a 2, en tanto que Salt Lake venció a Vernon, en la primera ciudad citada, por 6 a 5.

NUMERO 23

Pláticas Diarias en Español por el Prof. R. Guerrero del Departamento Español del Times

Las frases contenidas en la plática 22 han sido entresacadas por el Sr. Toro y Gisbert de libros y artículos de escritores modernos. Algunas revelan en sus autores un grave descuido en la dicción, que no cuadra con el decoro literario; otras han menester interpretación, pues ciertos escritorsuelos de hoy en día pretenden alcansar originalidad de estilo con el empleo de palabras inusitadas, revesadas construcciones y símiles estrambóticos.

Paso a referirme, por su orden numérico, a cada una de las citadas frases, proponiendo la correcta, y haciendo las observaciones que vengan al caso: 1. Los rayos de la luna acariciaban la YERTA frente del cadáver. El escritor quiso decir sin duda "helada", pues "yerta" significa "rígida", "tiesa". 2. Acercábase la catástrofe FINAL. Sobra el adjetivo final, pues toda catástrofe es final, por definición. 3. Le regaló una linda FIGULINA de Sevres. "Figulino-a" es un adjetivo que significa "de barro cocido"; la frase deberá corregirse diciendo "Le regaló una linda estatuita figulina de Sevres". 4. El temblor que riza la superficie de los lagos ENJUTOS. El autor quiso decir tal vez "tranquilos", "en calma", pues "enjuto" significa "seco". 5. El blando céfiro produce un ESCALOFRIO sobre las aguas. Dígase "estremecimiento", pues escalofrío es una sensación de calor y frío. 6. Y habló un jiron de voluntad INOPIA. "Inopia" significa "indigencia", "pobreza", y a la verdad no acierto a interpretar el sentido de la frase. 6. Me imagino que el escritor querría decir "un jiron de voluntad enferma" o "de voluntad agonizante". 7. Van perdiéndose en el CONFIN de la noche. "Confín" es el límite que separa una lugar de otro. La frase debería ser, a mi entender: "Van perdiéndose en el seno de la noche". 8. Un árbol corpulento abría los brazos a VERTIGINOSA altura. Una altura no puede ser vertiginosa para los que la miran desde abajo; cámbiese vertiginosa por "enorme", "prodigiosa". 9. Los sonidos se repercuten por todos los AMBITOS. "Ambito" quiere decir "contorno o perímetro de un espacio o lugar"; dígase, pues, "se repercuten por dondequiera, o en toda la extensión". 10. Un color tan LOCAL y espontáneo. Puede haber mucho o poco color local, pero un color no puede ser más o menos local. 11. El EROSTRATISMO de los jóvenes les hace negar a veces el valor de sus ancianos maestros. Dígase "la fanfarronería", "la vanidad", "la presunción", pues "erostratismo" es la locura que incita a algunas personas a cometer delitos para alcanzar popularidad. Tal vez recuerden mis lectores que Eróstrato fué un efesiano de oscuro nacimiento que, con el fin de adquirir celebridad, según confesó al aplicarle tortura, incendió el magnífico templo de Diana en Efeso, una de las siete maravillas del mundo.

En la próxima plática seguiré analizando las frases de la plática 22.

GERMANY LOSES KIEL CANAL CASE DECISION

[BY CABLE AND ASSOCIATED PRESS.]

THE HAGUE, Aug. 17.—The Permanent Court of International Justice today handed down a decision against Germany in the case involving the use of the Kiel Canal by foreign vessels. The court decided the German authorities were not justified in preventing the British steamer Wimbledon from entering the canal in 1921, during the hostilities between Poland and Russia, and that Germany would make compensation.

OFFICERS ARE CHOSEN BY ORDER OF REDMEN

[BY A. P. NIGHT WIRE]

NEVADA City, Aug. 17.—Harry L. Englebright of Nevada City was elected Great Junior Sagamore of the California Improved Order of Redmen, in convention here today. Judge D. C. Deasy was elected Great Sachem; Mrs. Lillian Creighton of San Francisco was elected Great Pocahontas of the Degree of Pocahontas. Santa Cruz was awarded the convention for next year.

LOW FARES

Via
S. S. Adl. Dewey — First Class
$15 SAN FRANCISCO
$47 SEATTLE
Including Berth and Meals
Sailing 10 a.m. Wed.
S. S. Adl. Fiske — First Class
$15 SAN FRANCISCO
$41 PORTLAND
Sailing 3 p.m. Wed.
INFORMATION AND TICKETS
LOS ANGELES—501 S. Spring Street Phone Main 1282 or 12525
6608 Hollywood Blvd. Ph. Holly 2634
Long Beach, 126 W. Ocean Ave. Phone 61982
SAN PEDRO, 114 W. Sixth.

The Kingdom of Happiness

LAKE ARROWHEAD
in Arrowhead Woods

Money CAN Buy Happiness

There is one place where Happiness can be purchased, and that is Lake Arrowhead in Arrowhead Woods.

OWN A HOME—in this incomparable environment of mountain, forest, lake and stream.

DO NOT DELAY — home-places here are rapidly advancing in desirability. **NOW** is the time to secure your "bit" of Woodland Paradise.

Investigate and Act

LAKE ARROWHEAD
Pico 4846
206 Junior Orpheum Bldg
Los Angeles

Mail the Arrowhead
I am Interested
Name
Street
City
State
7-8-18

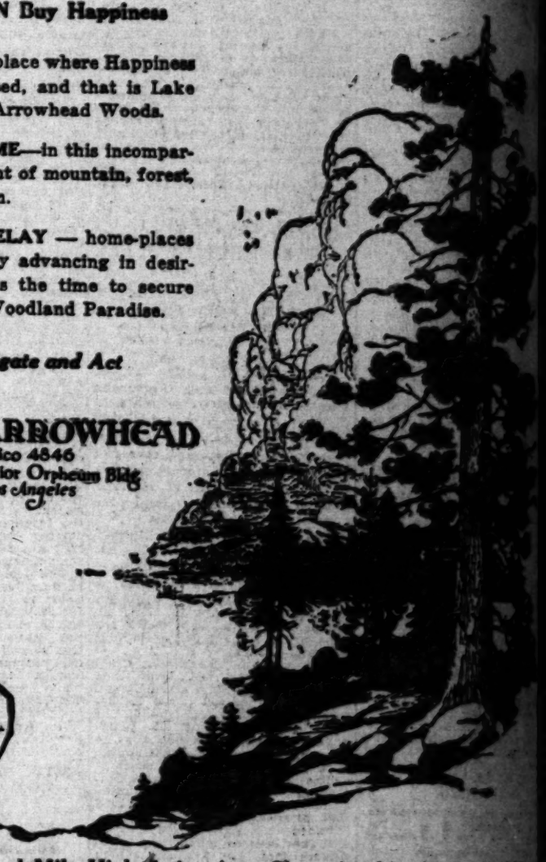

Lake Arrowhead Mile High Swimming Championship Aug. 26, 1923

Dance as you Sail to San Francisco
HARVARD vs. YALE

Sailings to San Francisco
Tuesdays, Wednesdays, Fridays and Sundays
Leaving Los Angeles Harbor 4 p.m. Boat train leaves P. E. Depot 3 p.m.

ROUND TRIP FARE
Los Angeles / San Francisco $22.50
Including meals, berth, dancing. (Return limit 15 days.)

Sailings to San Diego
Thursdays and Saturdays
Leaving Los Angeles Harbor 3 p.m. Boat train leaves P. E. Depot 2 p.m.
Round trip, Los Angeles-San Diego, including meal each way — $6
S.S. Waimea sails 5 P.M. from Los Angeles to San Francisco Mondays and from San Francisco to Los Angeles Thursdays. (Low one-way fare.)

Los Angeles-Honolulu
Luxury liners. Fortnightly sailings.
S.S. Calawaii
Sails Saturday, Aug. 25 from Los Angeles Harbor.
For particulars address:
L. A. Steamship Co.
517 S. Spring St.
Tel. 822-421.

WHITE STAR

N. Y. to Cherbourg, Southampton	
HOMERIC	Aug. 22, Sept. 12, Oct. 6
MAJESTIC	Sept. 1, Sept. 22, Oct. 13
OLYMPIC	Sept. 8, Sept. 29, Oct. 20
N. Y. to Cobh (Queenstown), Liverpool	
CEDRIC	Aug. 25, Sept. 22, Oct. 27
ADRIATIC	Sept. 1, Sept. 29, Oct. 27
CELTIC	Sept. 5, Oct. 6, Nov. 3
BALTIC	Sept. 15, Oct. 13, Nov. 10
N. Y. to Cherbourg, Southampton, Hamburg	
PITTSBURGH	Aug. 25, Oct. 20, Oct. 31
CANOPIC	Sept. 11, Oct. 16, Nov. 21

RED STAR LINE

N. Y. to Plymouth, Cherbourg, Antwerp	
BELGENLAND	Sept. 5, Oct. 3
ZEELAND	Sept. 12, ——
LAPLAND	Sept. 19, ——

AMERICAN LINE

Plymouth, Cherbourg, Hamburg	
ST. LOUISLAND	Aug. 30
MANCHURIA	Sept. 6
FINLAND	Sept. 13
MONGOLIA	Sept. 20
MINNEKAHDA	Sept. 27

ATLANTIC TRANSPORT

New York to London
MINNEWASKA ..... Sept. 15, Oct. 19
International Mercantile Marine Co.
117 Biscayne ..... 1,316,000 Tons
380 Market St., San Francisco or Local Agents.

AUSTRALIA

NEW ZEALAND AND SOUTH SEAS
Via Tahiti and Raratonga
Mail and Passenger Service
R.M.S. "Niagara" sails Aug. 17, Oct. 19
R.M.S. "Tahiti" sails Sept. 11, Nov. 21
Pacific Four South Seas, New Zealand, Australia, $545 first class.
Union S.S. Co. of New Zealand
220 California St., San Francisco
Or Local Steamship and Railroad Agents.

TRAVEL BY WATER

16 hours
Los Angeles to San Francisco
that's speed!

Speed!
the "H. F. Alexander"

the super-ship of the Pacific—offers the fastest coastwise service in the world between Los Angeles and San Francisco—only 16 hours port to port.

$22.50 Round Trip
Including Meals and Berth

Suites de luxe, private telephones all rooms, children's nursery, jazz orchestra—every service and convenience of the modern hostelry.
Sailings from Los Angeles 5 p. m. every Friday

Ask for beautifully illustrated booklet
LOS ANGELES—Cor. 5th and Spring Sts. Phone Main 7382 or 12525
HOLLYWOOD—6408 Hollywood Boulevard. Phone Hollywood 6634
LONG BEACH—115 West Ocean Ave., Ph. 61982
E. G. McMahan, Passenger Traffic Mgr., L. C. Smith Bldg., Seattle, Wash.

CWAS

PACIFIC STEAMSHIP CO.
H. F. ALEXANDER PRESIDENT

AROUND THE WORLD CRUISE

Cruising 'Round the World de luxe
Great Adventure
MAKE THE DREAM COME TRUE
30,000 Wonder Miles—133 Days
Cost—little more than home expenses
Under the Experienced Management of
American Express Travel Dept.
New Cunarder S.S. FRANCONIA
Sails from New York Nov. 15, 1923
or from San Francisco Dec. 4. Returns to New York March 27
Carefully planned Itinerary—Visiting Havana, Panama Canal, San Francisco, Hilo, Honolulu, Japan (13 days—Yokohama, Kobe, Tokyo, Kyoto, Nikko, Inland Sea, Miyajima), Shanghai, Hongkong, Manila, Batavia, Singapore, Rangoon, Calcutta, Colombo, Bombay, Port Tewfik, Cairo, Naples, Monaco, Gibraltar
Send for Details, Deck Plans and Itinerary
AMERICAN EXPRESS—Travel Dept.
734 So. Olive St., Phone Metropolitan 6170 or Main 8000, and Bullock's, Phone Broadway 3500

TOYO KISEN KAISHA

(ORIENTAL STEAMSHIP CO.)
Accommodations Available Subject to Immediate Reservation
S. L. KREMPEL, Agent
SAN FRANCISCO
820 Pacific Electric Bldg. Phone Pico 6620.
LOS ANGELES:

mpionship Aug. 26, 1923

hours
s to San Francisco
's speed
ed!
. F. Alexander"
ship of the Pacific—offers the
astwise service in the world
os Angeles and San Francisco
hours port to port.
$22.50 Round Trip
ding Meals and Berth
s, private telephones all rooms, shi
ry, jazz orchestra—every service and
of the modern hostelry.
Los Angeles 5 p. m. every Friday.
r beautifully illustrated booklet
ELES—Cor. 5th and Spring Sts.
Phone Main 7382 or 13333
OOD—6406 Hollywood Boulevard.
Phone Hollywood 5634
CH—118 West Ocean Ave., Ph. 6
, Passenger Traffic Mgr., L. C. Smith Bldg.
Seattle, Wash.
TEAMSHIP CO
DER PRESIDENT
ising 'Round the World is the
Great Adventure
MAKE THE DREAM COME TRUE
0,000 Wonder Miles—133 Days
s—little more than home expenses
der the Experienced Management of the
erican Express Travel Dept.
Cunarder S.S. FRANCONIA
s from New York Nov. 15, 1923.
4. Returns to New York March 27
-Visiting Havana, Panama Canal, San
ss (12 days—Yokohama, Kamakura,
, Inland Sea, Miyajima), Shanghai,
Singapore, Rangoon, Calcutta, Co
, Cairo, Naples, Monaco, Gibraltar
Deck Plans and Itinerary
PRESS—Travel Dept.
Metropolitan 6170 or Metropolitan 6212,
Phone Broadway 6900.
KAISHA
Passengers for Orient and So. America
SHIP CO.)
e Subject to Immediate Bookings
HERMAN, Agent
SAN DIEGO
339 Spreckels Bldg.
Phone 6841.

SPORT NEWS
The Los Angeles Times

SATURDAY MORNING, AUGUST 18, 1923.

SNODGRASS DEFEATS RICHARDS

CAL ACE IN FINALS TODAY

Old-Timer Star Downed by Angeleno Flash

Howard Kinsey Will Tackle Harvey Snodgrass

Kinsey and Voshell Clash With Kinsey Boys

[BY A. P. NIGHT WIRE]

NEWPORT (R. I.) Aug. 17.—It [illegible] for California at the [illegible] today, Harvey Snodgrass [illegible] Angeles and Howard Kinsey [illegible] Francisco, battled their [illegible] the final round of the in[illegible] singles tennis tournament. [illegible] she was represented in [illegible] of the doubles by rea[illegible] of the victory of the Kinsey [illegible] in one semifinal and the [illegible] of C. J. Griffin, of San Fran[illegible] and B. Howard Voshell in the [illegible]

Vincent Richards, ranked third [illegible] the tennis luminaries of the [illegible] doctor, was added to the [illegible] of ranking American players [illegible] by Snodgrass. Richards [illegible] disgruntled and beaten by [illegible] player, 6-2, 4-2, 1-6, 4-6, [illegible] a two-hour match.

NORTON DOWNED

In the other semifinal match [illegible] Kinsey defeated Brian I. [illegible], South African star, 2-6, [illegible] 6-1, 6-3. Norton apparently [illegible] playing below his best form [illegible] the match was not the spec[illegible], hotly contested affair it [illegible] expected to be.

Richards was overwhelmed by [illegible]'s attack in the first two [illegible] of their match. There was [illegible] of the spectacular in the Cal[illegible]'s game. He clung to the [illegible] court, drove Richards out of [illegible] and then sent sparkling [illegible] down the side lines and into [illegible] corners for placements. Rich[illegible] was into the barrier time and [illegible] only to be sent back by Snod[illegible] passing shots and ex[illegible]ly placed lobs.

RICHARDS SPEEDS UP

In the third set, however, Rich[illegible] added a burst of speed to his [illegible] and a change of pace, Snod[illegible] was unsteady and piled up a [illegible] of outs and won only [illegible] games.

Richards, playing brilliantly by [illegible] fast, met stiffer opposition [illegible] Snodgrass. Both essayed to [illegible] net and the resulting [illegible] volleying drew shouts [illegible] from the gallery. [illegible] followed service until the [illegible] was 6-4. Then Richards's [illegible] volleys helped him break [illegible]. He swept through the [illegible] games and won the set.

The third set found Richards [illegible] his stroke harder and the [illegible] crept up to 5-5. Then [illegible] led at 6-5. Richards [illegible] frequently and found diffi[illegible]y in getting his first service [illegible]. Snodgrass drew abreast. The [illegible] was 7-7 when Snodgrass, his [illegible] bleeding from his efforts, won [illegible] own service and then broke [illegible] Richards's service to [illegible] the match.

NORTON UNSTEADY

Norton was unsteady with his [illegible] with Kinsey and did not [illegible] his customary hard [illegible] tactics. Kinsey erred frequently in the first set and lost [illegible] indifferently played eight [illegible] at 6-2. He was steadier in [illegible] succeeding sets. Norton's overhead game was going badly for [illegible] and his advances to the net [illegible] were through errors [illegible] points earned. Kinsey won the last three sets rather easily, 6-4, 6-1, 6-3.

The victory of Griffin and Voshell over Neer and Davis, con-

(Continued on Sixth Page)

DOWNEY IS CINCH FOR LUIS FIRPO

Cincinnati Boxer in Bad Way as the Final Gong Sounds; Riots Threatened

[BY A. P. NIGHT WIRE]

INDIANAPOLIS, Aug. 17.—Luis Angel Firpo of the Argentine, decisively outpointed Joe Downey of Cincinnati, in a ten-round exhibition bout at the Hoosier Motor Speedway arena here tonight in the headline contest of a boxing show which was marked by a series of disorders, which at times threatened to result in a riot.

The first three rounds were exceedingly tame, neither boxer being able to inflict much damage with the large gloves. Firpo used his left hand almost entirely, except in the third round, when he missed two vicious right hooks.

Firpo began fighting more earnestly in the fourth round and spun Downey across the ring with a hard left jab. In the next two rounds he tore into his opponent and began clubbing him with his right. Downey was hanging on at the end of the sixth round.

Downey was in a bad way when the seventh round opened, but fought back gamely and landed a stiff right to the South American's chin. Firpo resumed his attack during the next two rounds, and gave Downey a terrific battering, despite the fact that large gloves were being used. The Ohio fighter trying hard to stay the limit, hung on during the last round. He was in distress when the round ended.

The bout was delayed for more than two hours due to a disagreement over the amount of money due the South American. The principals finally entered the ring at 11:25 p.m. It was announced that, due to the Governor's orders, the bout would be a four-round exhibition affair. Both contestants wore sixteen-ounce gloves.

The fight was again delayed when Hughie Gartland, business manager for Firpo, announced that the South American had not received any money and that the promoter had disappeared with most of the gate receipts. The crowd was in an uproar, and Mayor Shank of Indianapolis climbed through the ropes to restore order. He announced that unless the boxers and promoters went on with the fight immediately, he would order their arrest.

It was then announced that the bout would go on, the contest to be for ten rounds. Jack Dratley, promoter of the contest, was located in the crowded arena, and a squad of officers detailed to accompany him back to the city with the receipts. He had been unable to make his way through the crowd to the dressing-rooms of the fighters, which gave rise to the report that he had fled with the money.

FEATHER RIVER INN PLAY STARTS TODAY

[EXCLUSIVE DISPATCH]

FEATHER RIVER INN (Cal.) Aug. 17.—Play in the Feather River Inn professional golf tournament starts tomorrow, when a brilliant field of about twenty will tee off. The course is in wonderful shape and excellent golf is anticipated. Bob Black of Claremont and R. H. Mather of Montecito are among the starters.

(Continued on Sixth Page)

We will continue the showing of the new models daily until eleven p.m. We cordially invite your inspection.
"NASHGRAMS"

BASEBALL
WASHINGTON PARK
PORTLAND vs. LOS ANGELES
TODAY—GAME CALLED AT 2:30

MOONLITE GARDENS
Washington Boulevard—On the Road to Venice

HELEN WILLS FACES MOLLA

Will Clash in Deciding Sets of Tourney Today

Berkeley Star is Victor in Semifinal Round

National Champion Downs Mrs. Clayton of England

[BY A. P. NIGHT WIRE]

FOREST HILLS (N. Y.) Aug. 17. For the second successive year, Miss Helen Wills, 17-year-old tennis marvel of Berkeley, Cal., will attempt to wrest the national singles championship from Mrs. Molla Bjurstedt Mallory of New York. But where a year ago the coast "wonder girl" proved no match for her veteran Norse rival, the brilliancy her game has reached this season prompted critics tonight to the belief that she will give the titleholder one of the hardest struggles of her career, with at least an even chance of triumph.

Today Miss Wills and Mrs. Mallory won decisively in their semifinal matches on the turf courts of the West Side Tennis Club, proving conclusively their superiority over an international field of 61 players, the pick of American and British stars, who started play in the tournament last Monday. Miss Wills flashed the most spectacular game she has shown all week to crush Miss Eleanor Goss, of New York, 6-4, 6-0, while Mrs. Mallory brushed aside Britain's last hope

(Continued on Sixth Page)

EVERETT SEAVER AGAIN TRIUMPHS

Hold Everything!

Here is shown Helen Pachaud engaged in little playful stunt with a surf board at Ocean Park. Charles Kirby, life guard at the popular beach resort, fainted when he beheld the dainty dancer going through the above antics, according to the Ocean Park publicity shooter. Although the pose seems quite impossible, still the reader must admit it's a good one.

AUSTRALIA TO MEET AMERICA

Anzacs Down France in Final Davis Cup Match

Will Face United States in Challenge Round

Anderson and Hawkes Defeat LaCoste and Brugnon

BY WILLIAM T. TILDEN, World's Tennis Champion 1920-21

[EXCLUSIVE DISPATCH]

BROOKLINE (Mass.) Aug. 17.—Australia won the right to challenge America for the Davis Cup by virtue of her victory over France in the final round of the Davis Cup competion today when J. O. Anderson and J. B. Hawkes defeated Rene LaCoste and Jean Brugnon in five sets by the score of 5-7, 6-3, 6-3, 6-8, 9-7, at the Longwood Cricket Club. It was a brilliant display of doubles with all players hitting freely and with sensational stroking.

Anderson opened service for Australia but France went into the lead by breaking the Australian captain's delivery. Brugnon started to serve for France by the Antipodean team retaliated by easily winning the second. Hawkes's twisting spin service bothered both LaCoste and Brugnon so that Australia on it for 2-1. LaCoste could not hold his delivery due to Anderson's terrific returns through the center of the court, Australia leading at 3-1.

The Antipodeans missed a big chance to go into a commanding lead when Anderson again lost his service due to a costly double fault and some brilliant volleying by Brugnon. Brugnon then romped home for 3-all on his own service. Hawkes again won a 4-3 lead for Australia, Anderson volleying with great finality. LaCoste took a love game on his service with two sparkling volleys and several nets by Hawkes. The ninth game, a vital place in any match, Anderson carried to 40-0, but two nets and a double-fault followed by a sensational volley by Brugnon and another net by Anderson gave France the lead at 5-4.

SPECTACULAR WORK

Hawkes saved a danger point by a sensational drive off a kill in the second point of the tenth game

(Continued on Sixth Page)

Boats to Sail at Balboa Bay for Trophies

Three yacht races will be held over the inside Balboa Bay course tomorrow afternoon, according to an announcement made public yesterday by C. S. Fisher, Chairman of the Southland Sailing Club's race committee. The first sail will start from the Municipal Pier 3 o'clock.

The initial race will be for the "Marion" class only, with no handicaps allowed. A trophy for this affair will be announced tomorrow afternoon prior to the start of the race.

The season's final race for the Farwell Trophy will find several yachts of the twenty-foot class after the high honors, and will be held immediately following the "Marion" sail. The third scheduled race will be for boats of the thirty-foot class and the last of a series of contests for the Fisher Trophy.

The Southland Sailing Club has staged a number of such affairs this summer and as a result has greatly increased the popularity of yacht racing in southern waters. Every one of the meets has proven a bigger success than the former, with the number of entrants continually on the increase. Tomorrow's series of races will mark the close of the 1923 schedule, and should attract a huge crowd of yachting enthusiasts.

OMAHA GOLFER IS VANQUISHED

Seaver Downs Hurley After Extended Match, 1 Up

Wright Eliminates Tatum With Ease, 6 and 5

Campbell and Barber Win Way to Semifinals

BY CHARLES WEST

Everett Seaver, Fred Barber, Bill Campbell and Fred Wright, all golfers of considerable fame, advanced to the semifinal round of the Los Angeles Country Club's invitational tournament yesterday afternoon, each eliminating his opponent handily, and today's program brings them together in two matches which will undoubtedly be bitterly contested from the first tee until the business of handshaking ends it all. Seaver disposed of H. Hurley of Omaha, former amateur champion of Kansas, 1 up on the nineteenth green; Barber defeated W. J. Bowman, 3 and 1; Campbell eliminated J. T. Gilmer, 2 and 1, and Wright reached the semifinals by virtue of his easy victory over Frank Tatum, 6 and 5.

Today Seaver and Barber meet to determine the finalist in the lower half of the draw, while Fred Wright and Campbell are trying to eliminate each other in the upper half. Seaver is a slight favorite over his youthful opponent, and Wright's record as one of the finest golfers in America gives him an edge over the veteran Campbell of the Virginia Country Club.

HURLEY TAKES LEAD

Although Seaver and Hurley didn't play top-notch golf, their extra-hole match was easily the feature of the day. Hurley got the jump on the Los Angeles Country Club man, taking the first three holes, and Seaver spent the rest of the first nine squaring the match, finaly accomplishing the task with a four on the ninth.

Seaver took the lead for the first time on the eleventh, when he scored a birdie three and followed it up by winning the fourteenth and fifteenth, putting Hurley three down and the match at dormie. With victory almost within his grasp, Seaver became careless and got into trouble in the traps around the sixteenth, and Hurley won the hole with a perfect par three. On the short and disconcerting seventeenth Hurley was on with his tee shot while Seaver's ball hit a tree

(Continued on Sixth Page)

LEADERS IN COAST LEAGUE

BATTERS

	G.	A.B.	H.	P.c.
Strand, Salt Lake	134	477	164	.344
Willett, Salt Lake	119	447	154	.367
Hood, Los Angeles	126	473	163	.351
Lewis, Salt Lake	126	488	166	.340
Eldred, Seattle	133	504	177	.351

HOME RUNS

Strand, Salt Lake	21
Brower, Seattle	20
Lewis, Salt Lake	20
Souhan, Salt Lake	17
Rigb, Portland	17

PITCHERS

	W.	L.	P.c.
Courtney, San Francisco	16	3	.750
Jambs, Seattle	15	6	.722
Yarrison, Portland	13	5	.722
Prough, Sacramento	13	7	.650
Shea, San Francisco	13	7	.650

Compiled by Leo Moriarty.

(Continued on Sixth Page)

SROBT SHRAPNEL

By Harry A. Williams

Johnny Dundee compelled to go above his class and Benny Leonard below his in order to find an opponent worthy of him is a striking commentary on the situation in the lightweight and featherweight divisions.

There is not a thing among the feathers to interest either Dundee or the public. Perhaps when Pancho Villa or Frankie Genaro take on weight there may be something stirring, but Johnny now so completely overshadows everything in his class that it is rather a barren title save for the glory, and fighters don't care much for that any more. In fact, Dundee just about fought himself out of a job in that division the minute he won the championship.

So he will revert to his old trade of going into heavier domain. It seems to be the only logical opponent for Leonard, who dominates his own division as completely as Dundee does the feathers. The match is at least close to a natural. So we have the spectacle of the lightweight champion compelled to go questing in a lighter class in order to find an opponent who will interest the public.

Either things are at a very low ebb in those two Queensberry departments, or Leonard and Dundee are so exceptional that they stand shoulders above a good field. The latter seems the more reasonable hypothesis.

Both are very good, and each is great in his own way, certainly in his own day. Leonard in his form displays greater fidelity to orthodox boxing. But it is a question whether he can be rated as greater than Dundee, a question whether he can be rated as greater even if he beats Dundee. When a good big man beats a good little man it proves nothing to the advantage or disadvantage of either. It merely proves the long-accepted theory that that is the logical outcome of such a match.

This is by no means the first time in ring history that men have been compelled to go out of their division to find suitable competition appealing to the public. Others have resorted to the less ethical method of "carrying" their opponents.

While most of the battles fought by Joe Gans were regarded as lightweight encounters, a lot of them were not. Joe seemed to care very little about the poundage of an opponent. When he fought Mike Twin Sullivan at the old ball yard here, the Boston boy came in fifteen pounds overweight. And Mike was good then, very close to the top. Gans toyed with him for several rounds, called the turn when the got good and ready, told Mike when he was going to knock him out and how, and delivered almost to the second. There was the lightning stab of a left and right, so fast that Sullivan looked as open as the ocean and defenseless as a child. His guard had been feinted down, and he never did get it up. There was always something of the rapier in the blows of Gans. That it, when he struck for results. But at other times his boxing was soft, silky, easy, like the graceful, gentle curling of a kitten with a mouse.

Langford, when little more than a middleweight, was so good that he was compelled to "carry" heavyweights. Wal-

(Continued on Sixth Page)

BEAVERS CINCH IN FIRST

Three-run Rally in Opening Frame Proves to be Undoing of Krug's Hired Help

BY HARRY A. WILLIAMS

Jimmy Middleton, being a manager who is not too proud to pitch, put on the old work shirt yesterday and twirled Portland to a 4-to-2 victory over Los Angeles.

Thus our Lost Battalion continues its futile effort to fight its way out of the woods. It has plenty of grim courage, but is off in its orientation.

There was the usual first-inning fermentation by the Angels, when a thunder of hits and a flashy error enabled Portland to score three. From that point Percy Jones held his own with Middleton, but it was too late to salvage the pastime.

Wolfer was in center for Portland, Dick Cox having been called north by illness in his family.

And when Wolfer opened the usual fat first inning for Portland with a double many wished that he also had been called elsewhere. Bill Stumpf became neat in his style, wiped his nose and bunted safely. That's science. Brazil bumped to Krug and Marty's first-base aim was faulty. Wolfer was wafted in from third on this breezy error and Stumpf sailed around to third. Hood pocketed a fly by Poole. This was followed by whirlwind excitement in vicinity of third when King drove to P. Jones. Stumpf found himself trapped between home and third. He reared and whirled repeatedly, but could not break through the cordon and was finally captured. This clarified the situation except for dust, but things clouded up again when Jones soaked High with smoke ball. J. Jones came to bat in this crisis. When Jones faces Jones it makes everybody forget the Browns and Smiths and something is bound to crack. So J. Jones cracked a single which counted Brazil and King, and as a result there are two Joneses who are no longer on speaking terms except when conversing in profane language. There will be no happy reunion of the well-known Jones family this Thanksgiving. Such a gathering would be marred by the sound of Percy and John snarling over the same wishbone. Onslow flied and thus the customary Portland three runs were present and accounted for.

LOCALS GATHER TWO

Los Angeles has a pleasant habit of gathering two or more runs together in one place now and then. This time they made it two, and chose the third inning for the purpose. Krug knocked a double, while Baldwin boosted. P. Jones pummelled a single to left, counting Krug. Percy continued to third when the hot smash went through Lee King's open-work, air-cooled feet. This placed Percy in position to score while Stumpf was tossing out McCabe, and he did so.

Beavers consolidated their position with another run in the fifth inning, when Wolfer and Poole cracked singles around a sacrifice by the resourceful Mr. Stumpf.

BROTHER HOOD STARS

Brother Hood electrified the crowd with his fine fielding in the seventh and eighth innings, while electrocuting batting averages of Stumpf and King. He came in back of second for Stumpf's fly, picking it off his shoe buckles. Then in the eighth inning he went back and picked King's energetic fly off the center-field fence. Wally was our best delegate-at-large. He roamed around the convention uninstructed.

Krug resorted to Carroll and Griggs as pinch hitters for Jones and McAuley in the eighth inning. This changed nothing, except the

(Continued on Sixth Page)

One More Set of Bouts for Ancient Arena

The last Tuesday's Vernon fight show was advertised as the last bill to be put on at the old arena, but Jack Doyle has decided to stage one more of the regular Tuesday offerings. His decision followed a request of the local newsboys that he help them outfit their new gymnasium with the net proceeds to be derived from an extra set of bouts.

Matchmaker Wad Wadhams has lined up seven top-notch fights. The main event will find Bert Colima, former Pacific Coast middleweight champion, mixing with Blackie Rice. Colima is anxious to redeem himself in the eyes of the Vernon management and is sure to furnish a good scrap. Irving Glasser and Georgie Allen, flyweights, will box the semi-windup.

Steve Dalton and Sunny Jim will tangle in the special event. The two fought a great draw at San Diego not so long ago, and both fighters are anxious to earn a decision in their rematch.

In a feature attraction two midget newsies, Young Benny Leonard and Young Rocky Kansas, will have it out for the sixty-pound newsboy championship. T-Bone Riley will referee this bout as well as a battle royal of five small newsies which will conclude the program.

SILVA WHIPS GRANDETTA

Teddy Silva last night smashed the jinx local fighters have recently labored under at the hands of invading boxers, when he decisively whipped Frankie Grandetta of Portland in the main event at the Hollywood American Legion Stadium. Silva outclassed the visiting boxer all the way, opening a cut over his left eye in the first, capturing the second round by a decisive margin, knocking the northerner to his knees in the third, and mauling him all over the ring in the final session. There was absolutely no question in the minds of any at the ringside as to the justice of the decision.

Young Datto won in a walk over Jimmy Hackley in the semi-wind-up. The first round was all Datto's, but the U.S.S. Precyon sailor rallied in the second, and was conceded the margin. In this round Hackley carried the fight all the way. The third was Datto's as well as the final, when Hackley was served a terrible beating. In the fourth round Datto was the aggressor, dazzling Jimmy with lefts to the face. This fight easily eclipsed the indifferent main go.

In the special event Racehorse Roberts knocked out Earnie Perrine, substituting for Jack "Midnight" Edmonson, in the second round. The knockout was unique in that the loser was counted out outside the ring after Roberts had knocked him through the ropes. Frisco Lewis won over Benny Kilroy in the most unpopular decision of the evening. It was the general opinion of critics at the ringside that Kilroy was easily the victor. Lewis resorted to wrestling tactics and did but little real fighting.

Red Williams stopped Willie Williams in the fourth round by a technical knockout. Red opened a cut over Willie's left eye in the third, and although Willie came back in the final session full of fight, the cut was bleeding so badly Referee Blake stopped the bout and awarded the decision to Red. Ted Frenchie and Joe Pimenthal fought a fast draw, while Benny Diaz earned a verdict over Al Perry, substituting for Tanni Stassi, in the opener...

GARDNER WINS AT NETS

The second round of the junior tennis tournament played yesterday at Echo Park furnished several very interesting contests. Mathews defeated Kumner after a hard-fought three-set battle, 7-5, 6-3, 8-6, in probably the best match of the play. Later in the day in the first half of the semi-finals Gardner defeated Mathews 6-4, 6-4. Ned Trenholm defeated E. Weyle 8-6, 6-3 and entered the semifinals, while De Shields reached the same round when he beat R. Layman 6-2, 6-3. Trenholm and De Shields will play their semifinal match at 9 o'clock this morning, while the final encounter will be staged at 11.

The men's singles will start this afternoon at 1:30, and play will continue through Sunday. Any unfinished matches will be held over until the following Saturday, when the finals will be played. The draw follows:

M. Selma vs. W. I. Bush, E. Roach vs. H. D. Baker, Charles Wasmer vs. Robert De Shields, J. F. Fulton vs. J. Reynolds, A. H. Pickett vs. Robinson, Warren vs. Sinsion, A. Lorat, bye; M. A. Cook, bye; Paul Fisher vs. C. Genardini, Bob Gardner vs. Harrison Lee, Ned Wheeden vs. H. West, E. W. Jasper vs. C. F. Walsh, Dal Denniston, bye; Ray Fisher, bye; Fred S. Gibbs, bye; George Nicol, bye.

Have you ridden in the new BUICK ?

HOWARD AUTOMOBILE COMPANY
OF LOS ANGELES
1323 SOUTH FLOWER STREET

Fast Orange Belt League Composed of Six Clubs Is Organized by Jimmy Cl

LOOP TO JOIN WITH GREATER

Mike Goslin is President of New Circuit

Twenty-six Scraps Billed for This Week

Santa Ana and Angelus Meet in Title Game

BY JOE BUSH

Jimmy Cleary, secretary of the Greater Southern California Baseball Association, announced yesterday that he had organized a new six-club Orange Belt League, which will be under the guiding hand of the "Greater."

Azusa, managed by Butch Gautner; San Gabriel piloted by Harry Nelson; Monrovia, led by C. H. Chiller; Montebello, managed by L. L. Louis; Pomona, bossed by Roy Ainsby, and The Pasadena Eagles, skippered by Sam Cox, complete the personnel of the league, although there is a possibility that two more teams will be added to the league at the next meeting.

Mike Goslin, former manager of the Azusa club, was elected president and treasurer of the newly former loop, while Harry Nelson was named secretary.

The league's season will open September 9 and the schedule will be divided in two halves, the winner of the first half meeting the winner of the second in a three-game series for the championship. The Spalding cork center ball was adopted by the league and a Spalding trophy will go to the winner.

Twenty-six games have been billed in the "Greater" for the week play. Four tilts are on for this afternoon, with the Santa Ana-Angelus tussle for the Southern California Edison League title holding the lion's share of interest. The two clubs meet at Santa Ana High in the third and final game of the series.

A number of classy games are billed for tomorrow. Cox-Haas meets Azusa in the second game of their series, while Hollywood tackles Nelson's slugging San Gabriel crew.

Local interest will center in the Kant-Shore Piston-White Sox game at the Sox Park. Whether Esplch's youthful squad will be able to take the measure of the all-star colored nine has been causing a lot of talk in bush circles. Watts meets the Fremont Woodmen and a victory will cinch the City League pennant for league-leaders. Barry's Classy Hats, under the management of Dave Anderson, who recently relieved Ed Riley, will meet Downey. The schedule follows:

CITY LEAGUE

Fremont W.O.W. vs. Watts, at Loyola College, 1pm; Star No. 2 vs. Western Lithograph, at Rose Bowl No. 1.

Reserve Hotel vs. Pasadena W.O.W. at Tournament Park.

Elks Home No. 1 vs. L. A. Japanese at Hanson Playground.

Royal Arcanums vs. Vernon Park Art Shop, at Salt Lake Playground.

INDEPENDENT GAMES

Old Hose at Azusa.

Hollywood at San Gabriel.

Kant-Shore Pistons vs. L. A. White Sox.

Pioneer at La Habra.

U. S. Pickles at Montebello.

First National Bank vs. T. J. Lawrence at Metropolitan corner.

Whitney Mead Cubs vs. Echo Park at Hazard Playground.

Whittier American Legion at Glendora.

Atlas Cubs at Castaic.

Rams at Rancho Alamos.

C. F. Braun vs. El Monte I.O.O.F., at El Monte.

Howitzer Co. 160 Inf., at Hynes.

Doug Dillon's All-Stars at Venice.

I.O.O.F. at Santa Monica.

Hills vs. Cudahy vs. Chinese at Echo Park.

Whitehills Oilers vs. Union Oil Aztecs at Santa Fe Springs.

Valley Defenders vs. Fraternal Brotherhood at White Sox Park, 10:30 a.m.

SATURDAY GAMES

Montebello Eilers vs. K. V. 220 at Brookside Park.

Azusa Avenue vs. L. A. Firemen at Arroyo Seco.

L. A. County at Sherman.

EDISON PLAYOFF GAME

Angelus No. 12 at Santa Ana.

AUSTRALIA TO MEET AMERICA

(Continued from Fifth Page)

which so upset Brugnon that he tossed away his service and France's big chance. The score stood 5-all. Hawkes again easily held his at love by clever volleying. LaCoste led 40-15 on his service but a very lucky net cord gave Australia deuce, but France pulled it out when Anderson missed the side line with a terrific drive and Hawkes netted a service return. France led 15-40, on Anderson's delivery and it seemed he was destined to drop it for the fourth time but a brilliant volley, a net and a net cord gave Australia the advantage. Anderson threw it away by volleying out. France then broke Anderson for the fourth time and took the lead, 7-6, when LaCoste drove through Anderson. Brugnon ran out to 40-0 for the set but Hawkes carried the score to deuce by brilliant volleying. The set was finally won by France when LaCoste killed a short lob for the vantage and Hawkes drove out. The tennis throughout had been of high order, only Anderson of the four players seeming to be a little below his best.

Hawkes took the first game of the second set for Australia by his serve. LaCoste dropped his delivery when Anderson pushed a couple of great drive through the French defense and Australia led at 2-0. Anderson settled by the continued loss of his service in the first set dashed through a love game for 3-0 for Australia. Brugnon stopped the rush on his delivery when the Australians fell into error in returning service. LaCoste pulled a series of marvelous volleys in the second point of the fifth game, but France threw away her chance to pull even by losing the game after having game-point three times. The tennis in the second set so far was even finer than in the first, the Australians improving and France continuing her fine play. LaCoste took his own service.

France led 6-30 on Anderson's service, but errors by Brugnon gave the game back to Australia, who won it for the 5-2 lead. France took Brugnon's service for 3-5 and the test came with Hawkes serving. Australia took the set, 6-3, when Hawkes carried his own service to victory by brilliant volleys, which caught the Frenchmen at their feet as they came in to the net.

So it Goes

Life is always playing hob with us. A girl thought it would be romantic to marry a writer. She married a man who writes market stuff for trade journals and makes a good living at it.—[Louisville Courier-Journal.

TENNIS DRIVES FANS TO DRINK

An idea of the interest displayed by the English in the tennis matches at Wimbledon can be gathered from the amount of food consumed by the spectators during the series. Vincent Richards, American indoor tennis champion, who played in the tournament, told, upon his return, how more than 75,000 cups of tea were served during the matches and how tons of salmon, beef, chickens and thousands of gallons of milk, cream and ice cream were consumed.

According to Vinnie, the English take as much interest in tennis as the Americans in baseball, and the boys over there can tell you the standings of the various players as quickly as the average urchin can state Babe Ruth's batting average.

OMAHA GOLFER IS VANQUISHED

(Continued from Fifth Page)

and fell short, and again Hurley won with a par three.

Both players were on the home green in two, when Seaver, who needed only to halve the hole to win the match, missed a ridiculously easy putt. Hurley squaring the match with a birdie four. Hurley played in hard luck on the nineteenth hole, his drive going into a trap, while Seaver's was straight down the fairway. Hurley's third shot bounced on a hydrant box and fell short of the green. He was weak with his putter and surprised the gallery by picking up his ball, although Seaver was only a few inches away from the cup, lying three. Scores:

Out—										
Hole	1	2	3	4	5	6	7	8	9	
Seaver	5	4	4	4	4	4	3	5	4	37
Hurley	5	4	5	4	4	4	3	5	4	38
In—										
Hole	10	11	12	13	14	15	16	17	18	
Par	4	4	3	4	5	4	3	4	4	36—72
Seaver	4	4	3	4	5	4	3	4	4	36—73
Hurley	4	4	3	4	5	4	3	4	4	36—74

Fred Wright was playing perfect golf against Tatum, going out in a par 35, and his adversary didn't stand a chance, although his game was far from poor. Wright held the advantage from the first hole, which he won with a birdie four, and ended the match by winning on the thirteenth green with a par four.

YESTERDAY'S RESULTS

First Flight—Starting time today, 2 p.m.: Fred Wright defeated P. Tatum, 6 and 5; W. F. Gamwell defeated F. T. Gilmore, 3 and 1; Fred Barber defeated W. F. Bowman 3 and 1; E. H. Reeve defeated H. Haley 1 up, 19th.

Second Flight—Starting time today, 1:30 p.m.: E. K. Brown defeated George Jones, 3 and 2; C. C. Williams defeated R. M. Snider 4 and 3; Hartwell Jones defeated W. L. Morrow 1 up, 19th; C. Jennings defeated J. Radlon 2 up.

Third Flight—Starting time today, 1 p.m.: M. Hall defeated A. P. Cole, 7 and 6; W. L. Grumbly defeated A. B. Cole, 5 and 4; L. G. Tremblay defeated A. B. Cole, 7 and 6; H. Cameron defeated J. F. Gore 1 up, 19th; S. D. Smith defeated C. S. Mellen, 6 and 5.

Fourth Flight—Starting time today, 12:30 p.m.: E. Street defeated E. Cash 1 up; L. W. Penland defeated C. J. Hartley 3 and 2; W. F. Fassett defeated W. G. Young 7 and 6; H. A. Potts defeated J. Cooke by default.

Fifth Flight—Starting time today, 1 p.m.: F. N. Wilms defeated E. C. Parsons 3 and 1; J. Rigby defeated A. L. Webb 5 and 3; J. D. Hill defeated J. Mangum 4 and 3; A. B. Thelberg defeated C. F. Lodge 3 and 2.

Sixth Flight—Starting time today, 1:30 p.m.: C. J. Wilson defeated J. Mangum 4 and 3; O. E. Masteller defeated S. M. Sweet 4 and 3; George Miner defeated Scotty Chisholm 1 up; Jack McGuire defeated A. Field 3 and 2.

Seventh Flight—Starting time today, 1 p.m.: F. V. Collins defeated J. H. Moulton 2 up; F. P. Snow defeated J. Taylor 3 and 1; W. E. Snyder defeated A. R. Williams 1 up; T. Mizell defeated J. J. Newman 1 up, 20 holes.

Eighth Flight—Starting time today, 12:30 p.m.: H. V. Gifford defeated F. Frankel 6 and 7; F. H. Hunt defeated C. Bigger 2 and 3; F. B. Clarke defeated M. L. Owen 4 and 3; F. Thompson defeated Leo Youngworth 3 and 1.

SIWASHES CLEAN UP ON SEAL SWATTERS

[BY A. P. NIGHT WIRE.]

SAN FRANCISCO, Aug. 17.—Seattle beat San Francisco, 10 to 6, today, evening the series at two games apiece. Hodge, Seal twirler, was erratic and retired in favor of Buckley in the eighth after Rohwer's home run over the right-field fence had counted three runs. The visitors had made two tallies in the second inning, one in the sixth and four in the seventh.

In a ninth-inning spurt the Seals converted five hits into as many runs. Their only other run was Ellison's homer in the second inning. Jacobs pitched throughout for Seattle. Score:

SEATTLE	AB	R	H	O	A	SAN FRANCISCO	AB	R	H	O	A
Lane,rf	5	0	1	4	0	Valls,rf	4	0	1	3	0
Mearkle,2b	3	0	0	2	4	Mulligan,2b	5	0	1	1	3
Johnston,1b	4	1	2	10	0	Compton,lf	5	0	1	0	0
Eldred,rf	5	2	2	1	0	Wares,cf	5	0	1	2	0
Rohwer,lf	5	3	3	1	0	Ellison,1b	4	2	2	10	0
Crane,ss	5	1	2	2	3	Agnew,c	4	0	1	1	4
Orr,3b	4	0	0	0	1	Kamper,2b	4	0	0	1	4
Tobin,c	5	1	2	6	2	Rhyne,ss	4	0	0	0	1
Jacobs,p	3	2	1	0	2	Hodge,p	0	0	0	0	0
Welsh,1b	0	0	0	1	0	Buckley,p	1	0	0	0	0
						Courtney,x	1	0	1	0	0
Totals	37	10	11	27	12	Totals	34	6	11	27	10

x—Batted for Buckley in ninth.

SCORE BY INNINGS

Seattle	1	2	3	4	5	6	7	8	9	
Base hits	0	2	0	0	0	1	4	3	0	—10
San Francisco	0	1	0	0	0	0	0	0	5	—6
Base hits	1	1	2	1	0	0	0	1	5	—11

SUMMARY

Errors—Mulligan, Kamper. Innings pitched—By Hodge, 7 2-3. Charge defeat to Hodge. Runs responsible for—Hodge, 7; Jacobs, 3. Struck out—By Hodge, 2; by Jacobs, 5. Bases on balls—Off Hodge, 4; off Jacobs, 1. Home runs—Ellison, Rohwer. Two-base hits—Eldred, Tobin, Rohwer. Sacrifice hits—Jacobs, Johnston, Mearkle. Double play—Crane to Mearkle. Time of game—2h. Umpire—Finney and Reardon.

JACK SPAHR HERE TO TACKLE BERT COLIMA

Jack Spahr, a welterweight who performed in local fistic circles some three years back, arrived in town yesterday for the purpose of meeting any 147-pound scrapper in these parts, and also to get a return crack at Bert Colima, who took a decision over Spahr when Jack last appeared in Los Angeles. Spahr knocked Colima down in that encounter, and feels that he could now put Bert down for a ten count. Spahr says that he was not in good condition the last time he tackled Colima.

Morrie Cohn, Spahr's manager, announced that Spahr had been put in charge of Dick Donald, who would open negotiations for a bout with Colima. Spahr is working out daily at the Lyceum Athletic Club, and expects to be ready for a bout in about a week. Spahr knocked out Billy Warner, Colorado welterweight king, and Vic Hirsch, eastern scrapper, just before he started on his way here.

RUTH HITS THIRTY-FIRST

Bambino Adds Another to His List; Cincy Reds in Extra-Inning Victory Over Giants

[BY A. P. NIGHT WIRE]

ST. LOUIS (Mo.) Aug. 17.—New York made it two out of three by defeating St. Louis today, 5 to 4. The visitors bunched their hits and the needed tally was scored by Pipp on Scott's sacrifice.

In the first inning Ruth hit his thirty-first home run of the season, scoring behind Dugan, who had singled. Ruth also hit a double in the eighth and scored on Pipp's single. The score:

NEW YORK	AB	R	H	O	A	ST. LOUIS	AB	R	H	O	A
Witt,cf	5	0	1	4	0	Tobin,rf	5	0	0	2	0
Dugan,3b	5	1	2	1	2	Gerber,ss	4	0	1	2	3
Ruth,lf	4	1	2	0	1	Williams,lf	4	1	1	0	0
Smith,rf	3	0	0	4	0	Jacobson,cf	4	0	2	4	0
Pipp,1b	3	1	1	9	0	M'Manus,3b	4	0	0	1	2
Ward,2b	3	0	1	1	2	Severeid,c	3	0	1	7	1
Scott,ss	3	0	1	2	3	Bassil,2b	3	0	0	1	2
Hofmann,c	3	0	0	5	0	M'Neiser,1b	3	0	0	11	1
Bush,p	4	0	1	0	2	Y'Glider,p	3	0	0	0	2
						Stocker,p	0	0	0	0	0
						Collins,x	1	0	0	0	0
Totals	35	5	9	27	12	Totals	33	1	4	27	10

x—Batted for Van Gilder in eighth.

SCORE BY INNINGS

New York	1	0	0	0	0	0	0	4	0	—5
St. Louis	0	0	0	0	0	0	0	0	1	—1

SUMMARY

Error—Jacobson. Two-base hits—McManus, Hofmann, Severeid, Ruth. Three-base hit—Bush. Home run—Ruth. Sacrifice hits—Smith, Scott. Double plays—Gerber to Schlitzner to Excell; Gerber to McManus to Schlitzner. Bases on balls—Off Bush, 1; off Van Gilder, 2. Struck out—By Bush, 5; by Stocker, 1. Innings pitched—By Van Gilder, 5; by Stocker, 1. Losing pitcher—Van Gilder. Time of game—1h. 45m. Umpires—Hildebrand and Evans.

SOLONS WIN IN TENTH

[BY A. P. NIGHT WIRE]

CHICAGO, Aug. 17.—Blankenship weakened in the tenth inning today and Washington pounded out a 6-to-4 victory over Chicago in the final game of the series. Both Walter Johnson and Gorham Leverett, who started the game, were forced to retire in the early innings. The score:

WASHINGTON	AB	R	H	O	A	CHICAGO	AB	R	H	O	A
Leibold,cf	4	1	1	3	0	Hooper,rf	4	1	1	0	0
Foch,ss	4	0	0	2	3	M'Clas,ss	4	0	0	2	3
Gerkin,lf	4	0	0	2	0	Collins,2b	4	1	1	2	4
Rice,rf	4	0	1	2	0	Felix,lf	4	0	1	2	0
Judge,1b	4	0	1	10	1	Schalk,c	4	0	1	5	0
Ruel,c	4	0	0	4	0	Mostil,ss	4	0	0	2	3
Harris,2b	4	0	0	2	3	Blankenship,p	3	0	0	0	2
Ellsworth,p	3	0	0	0	1	Graham,x	1	0	0	0	0
Johnson,p	2	0	0	0	1	Leverette,p	0	0	0	0	0
Zachary,p	0	0	0	0	0	Bentley,p	0	0	0	0	0
						Schalk,x	1	0	0	0	0
Totals	37	1	3	25	9	Totals	33	4	5	15	12

x—Batted for Graham in tenth.

SCORE BY INNINGS

Washington	0	0	0	0	0	0	0	0	1	—1
Chicago	0	0	0	0	0	0	0	0	4	—4

SUMMARY

Errors—Peck, Rice, Mostil. Two-base hit—McClellan. Three-base hit—Judge. Sacrifice hits—Collins, Hooper. Sacrifice hits—Peck, 2. Double plays—Judge to Foch to Rice; Foch to Harris to Judge. Bases on balls—Off Leverette, 1; off Blankenship, 3; off Zachary, 1. Struck out—By Leverette, 1; by Blankenship, 2; by Johnson, 1; by Zachary, 1. Innings pitched—By Leverette, 1 2-3; by Blankenship, 8 1-3; by Johnson, 2; by Zachary, 1. Hit by pitcher—By Blankenship, Hooper. Balk—Leverette. Winning pitcher—Zachary. Losing pitcher—Blankenship. Umpires—Owens and Nallin. Time of game—2h.

MACKS DEFEAT TIGERS

[BY A. P. NIGHT WIRE]

DETROIT, Aug. 17.—Pillette's wildness gave Philadelphia a three-run lead in the first five innings and Cole, Francis and Holloway, who followed him, fared little better. Philadelphia won from Detroit, 7 to 6. Heilmann hit his fifteenth home run in the sixth with Cobb on base. The score:

PHILADELPHIA	AB	R	H	O	A	DETROIT	AB	R	H	O	A
M'Goffin,cf	4	0	0	4	0	Bluege,3b	4	0	0	1	3
Galloway,ss	5	0	1	2	3	Jones,2b	4	0	1	2	3
Flack,rf	5	1	2	1	0	Heilm'n,rf	4	2	2	2	0
Rauger,1b	4	0	1	9	0	Manush,lf	4	0	1	2	0
Miller,lf	4	0	0	2	0	Heilman,rf	0	0	0	0	0
Perkins,c	4	0	1	5	0	Cobb,cf	4	2	2	3	0
Scheer,2b	3	0	0	2	3	Rigney,ss	4	0	0	2	3
Cole,p	3	0	0	0	2	Woodall,c	4	0	1	4	0
Rommel,p	2	0	0	0	1	Ehmke,p	3	0	0	0	2
Harris,p	0	0	0	0	0	Holloway,p	0	0	0	0	0
						Dauss,p	0	0	0	0	0
						Cole,p	0	0	0	0	0
						Holloway,p	0	0	0	0	0
						Francis,p	0	0	0	0	0
						Veach,x	1	0	0	0	0
						Pratt,1b	1	0	0	7	0
Totals	35	1	5	27	10	Totals	35	6	10	27	10

x—Batted for Holloway in seventh.
xx—Batted for Francis in ninth.

SCORE BY INNINGS

Philadelphia	3	0	0	0	0	0	0	0	0	—3
Detroit	0	0	0	0	0	0	0	6	x	—6

SUMMARY

Error—Manush. Two-base hits—Rice, Wells, Rommel, Cobb, Jones, Rigney, Fothergill. Three-base hits—Wells, Rice. Home runs—Heilman, Rigney. Sacrifice hits—McGowan, Scheer, Miller, Bluege, Jenkins, Manush, Scheer, 2. Double plays—Scheer to Galloway to Rauger; Francis to Rauger to Rice. Bases on balls—Off Pillette, 6; off Rommel, 2; off Francis, 2; off Harris, 1. Struck out—By Pillette, 2; by Rommel, 2; by Cole, 1; by Harris, 1; by Holloway, 1; by Dauss, 1. Innings pitched—By Pillette, 6; by Rommel, 3; by Harris, 1; by Cole, 2 1-3; by Francis, 1. Wild pitch—Cole. Winning pitcher—Harris. Losing pitcher—Pillette. Umpires—Hilbun, Ormsby and Connolly. Time of game—2h. 35m.

CUBS TAKE TILT

[BY A. P. NIGHT WIRE]

BOSTON, Aug. 17.—Chicago bunched hits off Fillingim and made five runs before he left the game in the seventh. The visitors defeated Boston, 6 to 2, and have won fifteen out of nineteen games played with Boston so far this year. The score:

CHICAGO	AB	R	H	O	A	BOSTON	AB	R	H	O	A
Statz,rf	4	0	0	1	0	Felix,lf	4	0	1	2	0
Adams,ss	3	2	1	1	5	Nixon,cf	4	1	1	3	1
O'Neill,2b	4	1	2	2	3	Wilson,rf	4	0	1	1	0
O'Farrell,c	3	2	1	7	1	M'Innis,1b	3	0	0	13	1
O'Doyle,2b	3	0	1	1	2	Rockett,3b	3	0	1	1	1
Miller,lf	4	0	1	1	0	Ford,2b	3	0	0	1	3
Hinchcliff,cf	2	0	1	1	0	R.Smith,ss	3	0	0	2	3
Grimes,1b	3	0	1	12	1	O'Neill,c	3	0	0	4	2
Kaufm'n,p	2	0	0	0	0	Fillingim,p	2	0	0	0	2
						M'Nair,x	1	0	0	0	0
						E.Smith,x	1	0	0	0	0
						Goodfer,xx	1	0	0	0	0
						Barnes,p	0	0	0	0	0
						Gibson,xxx	1	0	0	0	0
Totals	31	6	9	27	12	Totals	32	2	3	27	14

x—Batted for McNamara in seventh.
xx—Ran for F. Smith in seventh.
xxx—Batted for Barnes in ninth.

SCORE BY INNINGS

Chicago	0	0	0	0	4	0	1	0	1	—6
Boston	0	0	0	1	0	0	0	0	1	—2

SUMMARY

Errors—Keen, R. Smith, 2. Two-base hit—R. Smith. Three-base hit—Cole. Stolen bases—Statz, Hinchcliff, Grimes. Sacrifice hits—Adams, Felix, Keen, O'Neill, McInnis. Double plays—Adams, Grantham to Grimes; 2. Bases on balls—Off Keen, 4; off Fillingim, 4; off Barnes, 1. Struck out—By Keen, 1; by Fillingim, 2; by Barnes, 1. Innings pitched—By Fillingim, 6; by McNamara, 1; by Barnes, 2. Losing pitcher—Fillingim. Umpires—Klem and Wilson. Time of game—1h. 55m.

LOCAL ACE IN FINALS TODAY

(Continued from Fifth Page)

querors of Williams and Washburn, was another of the day's surprises. With Voshell at the net smashing everything that came within reach, the young collegians were placed on the defense. They lost the first eight games they played, dropping the first set, 6-0, and the second 6-3.

They carried the third set to twelve games through better teaming, driving their opponents from the net, but lost that also, 7-5.

The match between the Kinseys and Norton and Richards developed into a contest between the Californians' steadiness and teamwork and the slashing overhead attack of Richards and Norton. The latter pair carried the first set to 3-1 and then the Kinseys tied it with two straight games. Norton and Richards won the set at 8-6. The Kinseys' team work and steadiness were more pro-They won the last three 6-3, nounced in the succeeding sets. 6-3, 6-4.

STANDING OF CLUBS

PACIFIC COAST LEAGUE

	W.	L.	P.c.		W.	L.	P.c.
San Francisco	93	57	.620	Seattle	85	70	.521
Sacramento	77	66	.542	Vernon	66	74	.486
Portland	73	69	.514	Los Angeles	62	78	.456
Salt Lake	65	76	.461	Oakland	59	79	.428

Yesterday's Results

Portland, 4; Los Angeles, 2.
Salt Lake, 6; Vernon, 5.
Seattle, 10; San Francisco, 6.
Sacramento, 3; Oakland, 2.

NATIONAL LEAGUE

	W.	L.	P.c.		W.	L.	P.c.
New York	72	41	.640	Brooklyn	57	55	.509
Pittsburg	65	46	.586	St. Louis	56	57	.496
Cincinnati	63	46	.584	Philadelphia	38	73	.342
Chicago	61	52	.540	Boston	23	77	.299

Yesterday's Results

Cincinnati, 5; New York, 4. (12 innings.)
Pittsburg, 11; Philadelphia, 6.
St. Louis, 5; Brooklyn, 3. (12 innings.)
Chicago, 6; Boston, 2.

AMERICAN LEAGUE

	W.	L.	P.c.		W.	L.	P.c.
New York	72	37	.661	Washington	51	57	.472
Cleveland	61	51	.545	Chicago	51	58	.468
Detroit	52	51	.505	Philadelphia	47	62	.431
St. Louis	54	53	.505	Boston	45	62	.119

Yesterday's Results

New York, 5; St. Louis, 4.
Philadelphia, 7; Detroit, 6.
Washington, 6; Chicago, 4. (10 innings.)

AMERICAN ASSOCIATION

	W.	L.	P.c.		W.	L.	P.c.
Kansas City	79	49	.617	Indianapolis	64	59	.475
St. Paul	70	49	.588	Milwaukee	64	61	.488
Louisville	65	51	.560	Minneapolis	55	66	.455
Columbus	66	54	.550	Toledo	57	76	.327

Yesterday's Results

Milwaukee, 14; Indianapolis, 7.
St. Paul, 8; Toledo, 4.
Columbus, 6; Minneapolis, 4.
Kansas City, 3; Louisville, 0.

THREE-EYE LEAGUE

	W.	L.	P.c.		W.	L.	P.c.
Dexter	64	41	.552	Evansville	59	53	.527
Rockford	63	49	.553	Peoria	52	58	.473
Bloomington	61	49	.555	Danville	47	63	.427
Terre Haute	61	51	.545	Moline	39	72	.343

Yesterday's Results

Evansville, 5; Rockford, 3.
Bloomington, 3; Danville, 1.
Peoria, 9; Decatur, 2.
Terre Haute, 15; Moline, 2.

WESTERN LEAGUE

	W.	L.	P.c.		W.	L.	P.c.
Wichita	74	62	.544	Des Moines	69	67	.521
Tulsa	72	65	.519	St. Joseph	67	74	.475
Okla. City	70	69	.504	Sioux City	63	75	.371
Omaha	69	67	.523	Denver	63	77	.550

Yesterday's Results

Sioux City, 10; Denver, 4.
Omaha, 9; Des Moines, 7.
Oklahoma City, 5; St. Joseph, 1.
Tulsa, 6; Wichita, 3.

SOUTHERN ASSOCIATION

	W.	L.	P.c.		W.	L.	P.c.
New Orleans	78	45	.643	Nashville	59	59	.500
Mobile	65	49	.570	Memphis	56	66	.459
Atlanta	59	54	.522	Chattanooga	46	70	.397
Birmingham	54	55	.495	Little Rock	40	69	.367

Yesterday's Results

Atlanta, 4; Little Rock, 2.
Memphis, 3; Birmingham, 2.
New Orleans, 5; Nashville, 3.

INTERNATIONAL LEAGUE

	W.	L.	P.c.		W.	L.	P.c.
Baltimore	75	43	.636	Reading	61	61	.500
Rochester	71	48	.597	Syracuse	51	69	.425
Buffalo	70	48	.593	Jersey City	51	69	.425
Toronto	63	61	.508	Newark	47	75	.385

Yesterday's Results

Jersey City, 4; Buffalo, 3.
Toronto, 5; Newark, 4.
Rochester, 10; Reading, 4.
Syracuse at Baltimore, rain.

TEXAS LEAGUE

	W.	L.	P.c.		W.	L.	P.c.
Fort Worth	75	48	.610	Galveston	57	61	.483
Dallas	74	48	.607	Houston	54	64	.475
Wichita Falls	65	55	.542	Beaumont	55	66	.455
San Antonio	64	57	.529	Shreveport	42	79	.347

Yesterday's Results

Wichita Falls, 6; Dallas, 5.
Fort Worth, 7-9; Shreveport, 4-4.
San Antonio, 8; Galveston, 6.
Beaumont, 7; Houston, 5 (9 innings, darkness.)

Solons Upset Oakland With Snappy Rally

[BY A. P. NIGHT WIRE]

SACRAMENTO, Aug. 17.—In one of the most thrilling exhibitions played on the local grounds this year, Sacramento defeated Oakland today by a score of 3 to 2, giving the Solons the edge of the series, as so far played, three games to one. Both Hughes and Krause were in fine fettle and neither team was able to score until the ninth. With Guisto out on a fly to Ryan, in the final period, the next four batters clicked off consecutive singles, putting two counts across.

The Solons came back in the home half. With one gone, Mollwitz hitting for Ryan, singled to center. Koehler flew to left, then Rohwer clicked one past Maderas. Siglin doubled, scoring both runners ahead of him. Mails here replaced Krause, and walked the next two batters, filling the bags. Pick came up, hitting for Hughes, and worked Mails for a count of three and two. Manager Howard now lifted Mails and sent Isa Colwell to the hill. The first pitch was a ball and the winning run came over.

After the game Mails and Umpire Toman got into a heated argument. Toman claiming that Mails threw a cup at him, while the Oaks' southpaw maintained that the umpire had charged at him with his mask. The belligerents were separated without any blows having been exchanged.

A triple play featured the second inning, when with none down and Koehler and Rohwer on the sacks, Siglin hit one to Maderas, who touched third and relayed to Massey. The throw beat Rohwer and Massey sped the ball on to Guisto in time to make the third put-out on Siglin. Score:

OAKLAND	AB	R	H	O	A	SACRAMENTO	AB	R	H	O	A
Massey,3b	5	0	1	4	1	Koehler,rf	4	0	1	3	0
Cooper,ss	5	0	1	2	3	Hungry,1b	3	0	0	7	0
Brubaker,as	4	0	1	2	2	Rohwer,cf	4	0	1	2	0
Guisto,1b	4	0	1	9	0	Koehler,c	3	0	0	4	1
Caithers,lf	4	0	0	2	0	Caithers,3b	4	1	2	1	2
Lafayette,rf	4	1	1	5	0	Siglin,2b	4	1	2	2	3
Read,c	4	0	1	3	2	Brown,ss	2	0	1	2	0
Maderas,2b	4	0	1	2	3	Mollwitz,rf	3	1	1	1	0
Krause,p	4	0	1	0	4	Hughes,p	2	0	0	1	2
Mails,p	0	0	0	0	0	Schang,c	1	0	0	6	0
Colwell,p	0	0	0	0	0	Pick,xxx	1

NEWS OF SOUTHERN COUNTIES

mmy Clean

STROBERTS CAPTURES TROT RAC

Curtain Rung Down Circuit Racing at Miami Track

[BY A. P. NIGHT WIRE]

TOLEDO (O.) Aug. 17.—2:07 trot, fastest event of the ing day's program of the and final grand circuit race at Fort Miami track was Stroberts, driven by A. R. which took the second and miles after losing the first t ter Sterling and ,nishing ... heat. The winners best ... 2:06 3-4.

My Rosebud, Pop Geers ... backed entry, placed in the heat, but was fifth in the ... heats.

The 2:20 trot went to Tom ... phy with Count Bugler by ... the first and third heats, ... second to Fred Egan's Lady ... man which was the pacesetter each attempt. Egan pulled ... his effort to head Count Bugler the finish of the third heat.

The Cigarette, heavily favorite, was drawn from the heat of the 2:14 pace after ... to Little George in the ... and trailing ninth in the ... Egan declaring himself after drive her and the judges ... put Step Palin in the sulky. ... event was won by Raven ... Heir which nosed out Lil ... in the third mile after ... second.

The Wayne 2:02 pace was ... celled when horsemen failed ... ter enough starters to make a ...

HOT SHOTS BY WILLIA

(Continued from Fifth Pa

cott and Fitzsimmons ... after big game successfully.

* * *

Leonard and Dundee ... fought eight times, but ... to a decision. This figure ... be their final with each ... extending himself. And if ... fight along those lines, ... should be some fight.

But it will prove nothing ... less Dundee should win, ... that would prove that no ... holds invariably. A victory for Leonard will not ... that he is a greater ring ... than Dundee, but ... larger. Leonard has also ... proved his greatness, as he ... according to modern standards. He can enlarge ... that greatness by going on ... his class and meeting the ... terweight champion. ... former invasion of that ... against Jack Britton was ... from satisfactory.

* * *

Many who were just ... fashioned enough to believe ... the "rabbit punch" ... and a dangerous, unsportsmanlike blow, one landed on the unguarded back of an opponent's neck, will be glad to ... that the Ohio boxing commission has so ruled it.

This ruling resulted from a serious injury inflicted on ... Jackson, and one which ... narrowly missed ... being fatal. Yes, presumably composed of ... fences have permitted the ... use of this blow.

If it is to be permitted, ... Luis Angel Firpo should ... fect it. He knocked ... out with a blow to the ... the head. And the result ... mended Willard into ... men landed some place on ... head other than his jaw.

So if the blow is to be ... mitted, Firpo should ... himself in clubbing an ... ent over the back of his ... True, this is dangerous. ... if it was all right for Dempsey to use it on opponents, ... equally right for an opponent to use it on him. But it was right then, isn't right now and should be barred.

The Rubber House
Quality tires at Bargain ...
Guaranteed Fire ...

Fabric	
30x3½	$ 6.95
31x4	9.95
32x4	12.45
33x4	11.95
34x4	14.95
32x4½	15.00
33x4½	15.95
34x4½	16.50
35x4½	....
36x4½	14.50
33x5	....
35x5	....

Ask About Our Easy Payment Plan
The rubber house
B. FORER CO.
412 W. PICO
287936 - Pico - 1171

Men Who Sunb...
can go to the beach in comfort if they will use FRECKLE-OFF before going in the sea or ... in the sun. A thin layer of FRECKLE-OFF under bathing ... without it, will prevent the misery of sunburn.
FRECKLE-OFF
All stores sell it 50c, $1.00

STOW IS IN WAY FIGHT

... Business District ... on Decision

... Being Made to Shift the Road

... Crossing Question ... Figures in Case

[EXCLUSIVE DISPATCH]

... BERNARDINO, Aug. 17.—... entire business district ... desert metropolis ... south of this city, ... balance as a result of ... now going on between ... of the State Highways, State Railroad ... Santa Fe Railroad ... and the County of San ... State agencies favor a ... the National Old Trails ... a point one mile east ... grade crossings. This would eliminate ... of two passenger and nine ... trains, the business dis... the wedge caused by ... of the Los Angeles ... Stockton divisions of the ...

SPEED TRAP ELIMINATION IS HANDICAP

Fresno Officer Says Arrests Are Fewer by Half and Fast Driving Goes On

[EXCLUSIVE DISPATCH]

FRESNO, Aug. 17.—Elimination of speed traps by the county motorcycle police squad about two months ago has resulted in a 50 per cent decrease in the number of arrests of speeders, Fred Huss, chief of the squad, announced yesterday.

Speed traps were abolished as an experiment to determine what effect the Breed Motor Vehicle Act, which goes into effect in two weeks, will have on enforcement of the speed laws.

So far as Fresno is concerned, the new law will greatly handicap motorcycle officers in arresting speeders, local officers declare.

Fresno county is the first in the State, so far as is known, to abolish the speed trap, although the trap as used here was one of the most liberal in the State. In most counties a 660-foot trap is used, and motorists are held strictly to the second in passing through. In Fresno county a 675-foot trap was used and no arrests were made under forty miles an hour.

Huss is authority for the statement that there is no decrease in speeding and that with the law compelling the officers to wear distinctive uniforms there will be still fewer arrests.

Bridegroom of Eight Days Dies on Honeymoon

[EXCLUSIVE DISPATCH]

SAN BERNARDINO, Aug. 17.—A bridegroom of but eight days, James J. Sullivan, native son and resident of San Bernardino, died in San Francisco yesterday in the same home where the happy wedding breakfast had taken place but the week before. Death was sudden and occurred at the home of the bride's sister, Mrs. Hal Bennett.

Late last night, Mrs. J. J. Sullivan, widowed mother of the bridegroom, received word of the death, but the cause was not known, other than that he had been seized with violent headaches and convulsions.

Mr. Sullivan was a graduate of the San Bernardino High School and a prominent member of the Knights of Columbus. He also is survived by a brother and two sisters, Edward Sullivan of Yuba City, Miss Genevieve Sullivan of San Bernardino, and Mrs. Margaret McInerny of San Dimas.

FUGITIVE TO RETURN

Siegel, Alleged Embezzler, Expected in Anaheim Today

[EXCLUSIVE DISPATCH]

ANAHEIM, Aug. 17.—Unshackled and without a police escort, Joe Seigel, alleged fugitive embezzler, is expected to arrive in Anaheim tomorrow to face charges which were filed by investors in the Anaheim Building Corporation shortly after he disappeared more than three weeks ago, according to information received here today by C. L. Schroeder, field agent of the American Credit Men's Association.

Seigel has been located by detectives after a State-wide hunt and has promised to return without being taken into custody. Schroeder declined to reveal Seigel's whereabouts, but declared that he would confer with attorneys in Los Angeles before coming to Anaheim.

Friends of the former president of the building corporation said here today that prosecution on the embezzlement charge might be avoided "if he showed an inclination to square up his accounts."

The complaint charges that Seigel appropriated $885 of the company's funds for his personal use.

BANDIT HAUL SMALL

Masked Pair Only Get $2 in Long Beach Hold-up

By a "Times" Staff Correspondent

LONG BEACH, Aug. 17.—Luther Rose of 775 Coronado avenue, was the victim of hold-up men in the Signal Hill territory late last night, he told police. Two masked men held him up with automatic pistols and relieved him of $2 all the money he had, he said. The robbery occurred at Hill street and Orange avenue, just outside the city limits. Rose was unable to identify the bandits.

CRAP SHOOTERS FINED

[LOCAL CORRESPONDENCE]

BELL, Aug. 17.— A fine of $25 each and thirty days in jail, the latter being suspended, was the sentence inflicted upon eleven young men who were caught by Constable Herman Bosshard, in the rear of a theater here shooting craps.

...anager of ...Beach to ...s Pay Boost

... Staff Correspondent

...ACH, Aug. 17.—The ... City Manager Windham, ... the postmastership ... back last November to ... executive head of the ... ment here, is to be in... ...000 to $10,000 a year, ... at the City Hall ... for the increase ... the annual budget ... endorsed the City ... Council last night, in ... session, discussed the ... for increase in salary ... Manager and it was ... an agreement where... ...ase will be authorized ... budget is adopted. ... Windham declared this ... is hardly nothing ... of the Council and ... not asked for an in... ...ase is greatly appre... ...evidences of confidence ... the Council showed by

...CONTRACT LET

... at Whittier to ... $13,000

[EXCLUSIVE DISPATCH]

... Aug. 17. — The ... Church of Whittier ... the contract for a ... to be installed ... 15 of this year. ... to the Estey ... Bellsboro, Vt. ... will be a ... to be equipped ... and the ... church was built ten ... a cost of $100,000, ... funds for installing a ... and during the ... the music committee ... faithfully in giving ... in aid of the ... ...ulation of the ... will have one of ... churches in ... The present ... church is the largest ... in the world, in ... and also in ... Rev. Frank Dell is ... under the pas... Rev. Erwin Mc... church was built. ... president of ... Gonalmes, Iowa.

... of the sun at "Coro... Sept. 10th. Make res... at 511 Spring st. ...—[Advertisement.

...OZE SUSPECT IS SPEEDY

... Maker of High-power Liquors Pushes ...Narrow but Still Outristances Officers

[EXCLUSIVE DISPATCH]

...ARD, Aug. 17.—Charlie Paddock and T. F. Holmes have ... in common. They both excell in the high-gear stuff. ... appear that Holmes has a shade the more speed of ... outran a flock ... and he accom... ... while propelling ... the officers sus... ... of high familiarity ... of bones; but ... the shadow that ... All attempts ... Justice ... charge ... said

Bridegroom of Eight Days Dies on Honeymoon

(Duplicate)

Blow Aimed at Slacker Voters by Santa Monica

By a "Times" Staff Correspondent

SANTA MONICA, Aug. 17.—As a result of the small vote cast at the recent school-bond election here, teachers and leaders in civic organizations are discussing the advisability of circulating an initiative petition to place before the voters of California a law imposing a penalty on all registered voters who fail to vote. Proponents of the movement say that besides being a badly-needed law it would bring desirable publicity to this city.

It is understood Secretary McKenney of the local Chamber of Commerce will lay the proposal before his board of directors for endorsement. He is in sympathy with the idea, he said, but is not certain that it should be started by any Chamber of Commerce. It is clearly a nonpartisan measure, he admitted, but it might be best for other organizations to bring it to public attention.

SOUTH PASADENA GETS NEW BARN

De Luxe Hotel for Blooded Horses to be Built at Cost of $4300

[LOCAL CORRESPONDENCE]

SOUTH PASADENA, Aug. 17.—And here the darned town thought it had grown into long pants!

Only to have some unthinking person turn the clock back fifteen years, transferring South Pasadena from its present status as a bustling suburb into the sleepy, semifarming community it once was.

The whole argument being that the city building department has just issued its first permit for the construction of a barn in more than twelve years.

Garages there have been by the scores, but no barns since the days when orange trees were more plentiful than houses or people.

But at that, the barn to be built is nothing like the ramshackle ranch barns of a former day, being a very de luxe concrete affair for blooded and pampered horses. W. A. Brackenbridge of 525 Orange Grove avenue is building it at a cost of $4300.

WAR ON MOTORISTS

Autoists Are Fined for Improper Display of Certificates

[EXCLUSIVE DISPATCH]

POMONA, Aug. 17. — Police Judge Bowen of the local Police Court has declared war on careless motorists who fail to display license certificates in conspicuous places on their automobiles and today thirty-three autoists learned that he means business. Many prominent business men were present on citations and all were fined and reprimanded. A special policeman has been assigned the task of constantly checking up on license certificates of cars parked in the business section.

BOY STRUCK BY AUTO

Venice Lad Suffers Lacerations in Speedway Accident

By a "Times" Staff Correspondent

VENICE, Aug. 17.—William Reynolds, 5 years of age, son of Mr. and Mrs. James Reynolds, Rose Apartments, was struck by an automobile early this morning driven by Mrs. C. E. Dahling of 4715 Clinton street, Los Angeles, when, according to witnesses, the child ran onto the Speedway. The boy suffered severe lacerations of the head. He was taken to his home, where he is under the care of a local physician.

ANAHEIM PLANS TO TAG ALL NEWBORNS

[EXCLUSIVE DISPATCH]

ANAHEIM, Aug. 17.—The slipshod practice of red-headed fathers trying to pick their offspring from a bunch of baldheaded babies went under ban forever in Anaheim last night when the City Trustees instructed their attorneys to draw up an ordinance requiring nurses in hospitals to tag infants immediately after birth to avoid possible mix-ups. "If you take ten new ones and shuffle 'em up, you might not get the right one back," said Mayor Stark, in explaining why the stork is not always to blame if the baby is redheaded, when by all precedent his hair should be black. So far as is known here, Anaheim is the only city in the State providing such an ordinance.

MATCH MEETS GAS; AUTO NOW TOPLESS

[LOCAL CORRESPONDENCE]

HUNTINGTON PARK, Aug. 17. While an employee at the Nash filling station was running gas into the tank of the machine owned by H. G. Wheelock of Vernon yesterday, Wheelock stepped up to the machine, struck a match to light his cigarette, and there was a cloud of smoke. When this had cleared away, Wheelock discovered that his machine was both topless and cushionless, while he was suffering two blistered cheeks and his hair was singed.

Southern California swimming championship events at Tent City Coronado, Aug. 19, auspices Southern Pacific Assn., A. A. U.—[Advertisement.

SMALL JOHN DOE PAYS UP

Youngest Offender Ever in Court Contributes $5 to Maintenance of Law and Order

[EXCLUSIVE DISPATCH]

ORANGE, Aug. 17.—The youngest offender ever to appear in local courts today had contributed a five-spot toward the maintenance of law and order. Having been arrested on a John Doe complaint, a 9-year-old boy whose name was not divulged, appeared before City Recorder Ingle for trial on a charge of driving an automobile without an operator's license.

The lad, who appears on court records as John Doe, was arrested by Night Patrolman Pulley, who was treated to the spectacle of an automobile traveling down the street apparently driverless. A closer examination revealed the tousled head of a youngster barely protruding above the steering wheel. The lad, it developed, was headed for a highway fruit stand nearly two miles out of town to get his father, who works there.

"Where are you going, sonny?"

"Going after daddy," a frightened voice replied, the owner evidently awed by the sight of a uniform.

"Have you an operator's license?" he was asked.

"No, but my mother has," the lad answered.

When the youngster appeared in court today he was accompanied by his father. Shyly the boy mounted the stand when John Doe was summoned.

"Well, sonny," the court cleared his throat, "guilty or not guilty?"

"Guilty," came the prompt reply.

"Five dollars," boomed the court.

The father paid the bill.

"Gee, but I was scared stiff," the embryo auto pilot remarked after it was all over. "I had never been arrested before."

FRUIT MEN URGE RAIL RATE CUTS

Valley Shippers Petition for Reduction to Prewar Schedules

[EXCLUSIVE DISPATCH]

FRESNO, Aug. 17.—Notice of filing of a petition with the Interstate Commerce Commission by the California Fruit Growers' and Shippers' Protective League asserting that refrigerator car rates from California to interstate points are unreasonabe and excessive has aoused wide interest and comment here.

It is the opinion among big shippers here that the rate should not be more than $1.15, which was the rate in effect before the war. With the reduced prices obtained for fruits and the high production costs, the shippers contend, it is proper that the railroads should make a reduction bringing the rates to a prewar basis.

The rates now in effect are more than 50 per cent higher than those prevailing June 24, 1918. During the war one large group was changed and two rates schedules were established. The highest rate became effective August 26, 1920, when the charge to more distant points was $1.92 per 100 pounds and to nearer points $1.80 per 100 pounds. A reduction was made January 1, 1922, and these rates now prevail. They are $1.74 and $1.62 per 100 pounds, respectively.

Highway Society for Culver City Planning Dinner

By a "Times" Staff Correspondent

CULVER CITY, Aug. 17.—Elaborate preparations for a banquet to be given by the Greater Washington Boulevard Association in the Plantation on the 24th inst. are being made.

Members of the newly formed flying squadron are to be given an opportunity to exercise their ability at "selling the boulevard" through talks. Several interesting speeches have been arranged.

The success of transforming Washington Boulevard, one of the main arteries from Los Angeles to the sea, into a picturesque highway, which, when completed, will be 100 feet wide, is now virtually assured. It is expected this boulevard will be one of the most talked-of in California.

NEW BEACH BUS LINE

Company Will Operate Between Playa del Rey and Venice

By a "Times" Staff Correspondent

VENICE, Aug. 17.—The Board of Trustees has granted a license to the Starr Realty Company for the operation of a bus line from Playa del Rey to this city, it was learned this morning. The line will conform with other lines in operation in the Bay District and a schedule of half-hour intervals will be arranged, it is said. Directors for the new company are C. D. Starr, general manager, and C. H. Berkey, acting secretary. The request of residents of the South Beach for a bus line is the reason for the formation of the company, it was announced.

PERMITS SHOW BOOM IN POMONA BUILDING

[EXCLUSIVE DISPATCH]

POMONA, Aug. 17.—Fourteen building permits issued thus far this week by the building inspector total $15,985. Seven were for new homes. This brings the total valuation of new buildings for which permits have been issued during the month to $20,360 and the total for the year to $1,090,421.50. One hundred and fifty-four permits have been issued for homes since January 1, last.

ANGELENO IS FINED ON CAR-DRIVING CHARGE

[EXCLUSIVE DISPATCH]

POMONA, Aug. 17.—A combination of too much speed and too much liquor cost Carl Anderson of Los Angeles $25 today when he appeared before Police Judge Bowen and was found guilty of operating an automobile while intoxicated. In addition to his fine Anderson will be obliged to pay for damages done to another machine driven by L. C. Lopez of Irwindale when the Anderson car crashed into the rear of the Lopez machine at Second street and Garey avenue. Anderson was unable to pay the fine or damages today so his car was ordered held until he settles in full for both amounts.

SOLDIERS' HOME REPORTS INCREASE

By a "Times" Staff Correspondent

SAWTELLE, Aug. 17.—According to recent reports given out at the Soldiers' Home here, there are more than 3500 veterans confined in this institution. It is said that this is an increase over the number confined there at this time last year.

Large Jump in Annual Budget for Glendale

[LOCAL CORRESPONDENCE]

GLENDALE, Aug. 17.—The general budget adopted by the City Council calls for $275,000 for the ensuing fiscal year. This sum is $80,000 more than last year's budget. A tentative tax rate has been fixed at $1.14 per $100. The total assessed valuation of Glendale is $30,092,460.

Miss Gertrude Cleophas of 837 North Central avenue will be the soloist Saturday night with the orchestra at Hollywood Bowl. Miss Cleophas is chairman of the artists' section of the Glendale Music Club and a pianist of ability. Members of the Music Club and others will attend the concert in a body.

Work was begun this morning on the construction of buildings to house the depot, offices and power station of the new Glendale and Montrose Railway Company at 132 North Glendale avenue. The cost will be in the neighborhood of $14,000. The building will be completed within sixty days.

MAN AND WIFE SUE

Each Asks Divorce; She Charges He Wouldn't Dress Up

[EXCLUSIVE DISPATCH]

VENTURA, Aug. 17.—The troubles of James Harper, a local oil man, and his wife, Blanche, came to a head yesterday when each filed suit for divorce. They were married in Iowa on June 26, 1916, and have one child, 3 years of age. He says that time and again his wife told him to pack up his clothes and get out of the house. He likewise charges her with intimacy with another man and asks for custody of the child. She says that he refused to go out with her, that he would not dress up, but insisted on going about in his oil-soaked clothing and that he was not companionable.

KLAN IN OPEN MEETING

Gathering in Redlands Theater Hears "Ideals" of Order

[EXCLUSIVE DISPATCH]

REDLANDS, Aug. 17.—The first open meeting ever conducted in Redlands under the auspices of the Knights of the Ku Klux Klan was at the Wyatt Theater this evening. The meeting was advertised as a Ku Klux Klan meeting and local knights in full regalia excepting hoods attended in a body and also acted as ushers. The speaker of the meeting was Rev. E. W. Sewall, a minister from Oregon, who told of the "ideals," necessities and purposes of the organization. The meeting was largely attended. There was no demonstration of any kind.

ANNOUNCEMENT OF MARRIAGE IS MADE

[LOCAL CORRESPONDENCE]

HUNTINGTON PARK, Aug. 17. The announcement has been made of the marriage of Miss Faye Elizabeth, daughter of Mr. and Mrs. C. M. Hollabaugh, of this city, and Mr. Raymond A. McGinn, of Los Angeles, the marriage ceremony having been performed last night. The young people will reside at 1750 Morton avenue, in Pasadena.

BURIAL FUNDS FOR AVIATOR ARE ASKED

By a "Times" Staff Correspondent

VENICE, Aug. 17.—Friends of Joe Hoff, local aviator, who was killed in an airplane crash Tuesday, have started a subscription campaign to aid in defraying the burial expenses. Gene Dowis, a close friend of the late birdman, is in charge of the contributions. As yet funeral arrangements have not been completed, pending instructions from an administrator who will take charge of Hoff's personal effects.

Summer golf title tourney opens Sept. 13th at "Coronado." Make reservations for Hotel del Coronado at 511 Spring st.—[Advertisement.

RADIO PROGRAM IS MIRACULOUS

Woman Deaf Sixty Years Hears Music for First Time

[EXCLUSIVE DISPATCH]

POMONA, Aug. 17.—After having been totally deaf for the past sixty years Mrs. Manjey Everham, 63 years of age, of 725 Laurel street, today heard the sound of voices and music. The radio was the worker of the miracle. She stated that when she first put the head set to her ears she could only hear queer noises and scraping sounds, but after a few minutes she was able to distinguish voices and the sound of music without effort.

During the demonstration Mrs. Everham became greatly excited, frequently clapping her hands in applause at the invisible entertainers. Mrs. Everham has lived in Pomona for the past twelve years, and has been a resident of the State for over twenty years.

BUDGET FOR SCHOOLS IS DECREASED

Kern County's Estimates Are $194,802 Below Those of Last Year

[EXCLUSIVE DISPATCH]

BAKERSFIELD, Aug. 17.—L. E. Chenoweth yesterday presented to County Auditor Woody school budgets for the ensuing year from every school district in Kern county. The budgets represent the amount required in each district, and the total decrease over the amount requested last year is $194,802.45. The county schools are practically the first department in the county government to effect a material saving in presenting next year's budget. A rigorous economy program is being conducted this year by the Board of Supervisors.

In the high school budgets the amount for maintenance is increased, but very sharply decreased for building purposes. The grammar school fund increases a trifle over last year, but there is a decrease in the kindergarten budget of about $20,000. Last year the total amount requested for the kindergarten, grammar and high schools for all purposes amounted to $2,046,482.31, while this year's educational bill will be but $1,851,679.86.

During the last year, the county gained 201 in average daily attendance in the grammar schools and 210 in the high schools. The building program has been brought up to enrollment in almost every district, and hence there will be less expenditure for building during the next several years, according to Chenoweth.

OXNARD BOY SCOUTS HAVE OUTING IN PARK

[EXCLUSIVE DISPATCH]

OXNARD, Aug. 17.—A large number of Boy Scouts of Oxnard were entertained by two troops of the organization at Foster Park last evening. Six autos filled with boys left at 5 o'clock. First they took a dip in the plunge and then they sat down to a spread of wieners, hot buns, pickles and baked beans. The boys were accompanied by their field commissioner and Scout Master. After the meal the boys sat around a camp fire where yells, song, jokes and stories were exchanged.

GIVEN NARCOTIC CURE AT HIS OWN REQUEST

[EXCLUSIVE DISPATCH]

VENTURA, Aug. 17.—At his own request J. Wilson, 66 years of age, for twenty years an asserted narcotic addict, was yesterday committed to Patton. Wilson was injured in the mines of British Columbia twenty years ago and was given large quantities of morphine to alleviate pain. He formed the habit of taking drugs at that time. He told Sheriff Clark he believed two years at Patton would cure him and that he would have twenty years of useful life after that.

JURY HOLDS DEATH OF MAN WAS ACCIDENTAL

[LOCAL CORRESPONDENCE]

WHITTIER, Aug. 17—A verdict of accidental death was brought in this afternoon by the Coroner's jury in the case of Edward De Laney, killed instantly yesterday at Santa Fe Springs. De Laney was working for the Wilshire Oil Company when a timber fell from the top of a derrick, striking him on the head. The body was brought to the Stewert & Moritz mortuary at Whittier. De Laney was 36 years of age and unmarried. He lived at 1090 Obispo street, Long Beach.

TULARE LAKE GRAIN FIRE LOSSES LIGHT

[EXCLUSIVE DISPATCH]

HANFORD, Aug. 17.—Losses by fire in the 140,000 acres of grain harvested in the Tulare Lake section of Kings county south of Hanford this year have been very light, even smaller than last year. When the crop was much smaller the insurance paid on standing and sacked grain was $20,500 and on one harvester burned, $2500. County Fire Warden Griswold attributes this to efficient work of volunteer fire wardens.

COURT SETS CHURCH ROW AIRING DATE

Fresno Trustees Charge Literary Society Used Edifice Improperly

[EXCLUSIVE DISPATCH]

FRESNO, Aug. 17.—The Princeton Methodist Episcopal Church controversy in which the literary society and church trustees are at odds will be heard in Superior Court here on October 2, Judge Cashin yesterday setting that date for hearing of the injunction suit.

The church trustees are suing to prevent the literary society from having use or control of the church. Under the terms of a temporary injunction each faction is given the right to possession of the church for half a day each Sunday.

The trustees charge that the literary faction staged a "snake dance" on the rostrum, told suggestive stories, scattered cigar and cigarette butts about the church and otherwise littered up the place in addition to breaking into the church and taking forcible possession.

Rotarians Make Gay at Annual District Picnic

[EXCLUSIVE DISPATCH]

ORANGE, Aug. 17.—Headed by a brass band playing lively airs, a motor caravan representing Rotary clubs from eight different cities, passed through here this afternoon bound for the Orange County Park, where the annual district Rotary picnic was in full sway this evening.

Rotary clubs of Long Beach, San Pedro, Huntington Park, Santa Ana, Huntington Beach, Anaheim, Fullerton and Orange were represented in the caravan in which it was estimated that 100 cars participated.

The program at the park included sports, speaking, boating and a barbecue dinner at 6:30 p.m. The affair culminated in a dance in the pavilion late tonight.

It was estimated that more than 500 Rotarians, their wives and families joined in the festivities which are given annually by the clubs.

Speeding More Costly Now in South Pasadena

[LOCAL CORRESPONDENCE]

SOUTH PASADENA, Aug. 17. Not being a believer in jail sentences for speeding, but still desirous of cutting down the rapidly growing number of these offenses, Justice Crump has inaugurated a system of $40 and $50 fines.

Howard Walters of Cudahy paid $50 for the privilege of going forty-seven miles an hour, while O. Kolow of this city paid $40 for going forty-five miles per hour.

Joseph Gillespie forfeited $50 bail after arrest on a charge of driving while intoxicated.

Justice Crump's new schedule represented a 400 per cent raise, as his past price for speeding was the much easier sum of $10 per offense.

SEEKS OVERTIME PAY

Oxnard Janitor Says He Has Worked Extra Hours

[EXCLUSIVE DISPATCH]

OXNARD, Aug. 17.—L. A. Barrett, former janitor at the Community Center, has presented a bill to the executive committee of that organization for 900 hours overtime, totaling $450. The bill represents three hours' work almost daily for thirteen months, which he contends he was called on to do in addition to his regular work. The community service will contend they never engaged his services and that he was employed by the city.

HEADS DEAF ASSOCIATION

[BY A. P. NIGHT WIRE]

ATLANTA (Ga.) Aug. 17.—Arthur I. Roberts of Chicago was elected president of the International Association of the Deaf here today after Dr. James H. Sloud, president for six years, announced his retirement as candidate. Mr. Roberts has been secretary of the association three years. Other officers were to be elected later today.

GUARD IS SHOT MYSTERIOUSLY

San Diego Watchman Tells Strange Story

Reports Being Fired On; Later Found Wounded

Police Puzzled Over Case; Inquiry Starts

[EXCLUSIVE DISPATCH]

SAN DIEGO, Aug. 17.—Police are investigating an asserted shooting affair at Old Town that occurred early this morning, in which E. W. Benton, 556 Fourteenth street, reported he had been the target of an unknown assailant. Benton is employed as watchman in a storage yard of the San Diego Electric Railway Company and is the second of the company's watchmen to report being fired at in the last two days.

Benton, it was ascertained by the police, went to the storage yard at Old Town and told the watchman there he had been shot at. The two then went to the top of one of the buildings and looked out of the window. Benton, who has a bullet hole in his hat, when he appeared at the storage yard, said he saw some one lurking in the shadows beneath them, and fired in that direction. Benton remarked that he had "got him" and left the other watchman, whose name was Stoner. A little later Stoner heard groans and upon investigation found Benton, lying on the ground face downward and apparently stunned.

Benton was taken to the Emergency Hospital and after being examined by Dr. H. Young, was sent to his home. The police are puzzled over several details of the asserted shooting. While Benton said he had been shot from the left side, the bullet evidently entered th right side and passed out through the left.

Tonnie Kirby, another watchman on the railway company's storage yard, was shot at Wednesday night, His assailant escaped.

Edison Company Alters Building Plans at Beach

By a "Times" Staff Correspondent

LONG BEACH, Aug. 17. — Instead of a six-story structure for office and distribution purposes, the Southern California Edison Company is now planning the construction of a ten-story building on a site acquired by the corporation at Fifth street and American avenue. Temporary quarters in Long Beach have been obtained by the company at 537 Pine avenue, following the abandonment of offices at Pine avenue and Broadway this week. The new quarters will be occupied until the proposed new building is completed.

Rapid growth of the city with the consequent expansion of the Edison company's distribution system here has made necessary a revision of the original plans for an office building. The American-avenue site has a frontage of 100 feet on American avenue and 136 feet on Fifth street and is in the heart of a business center.

PIONEER IS BURIED

Many Attend Funeral of Mrs. C. B. Ingram

[LOCAL CORRESPONDENCE]

SOUTH PASADENA, Aug. 17.—Largely attended was the funeral of Mrs. Charles B. Ingram, a prominent figure in the social and civic activities of this city for many years. Mrs. Ingram was a founder and life member of the Woman's Improvement Association of this city, former secretary of Onsonta Chapter, Daughters of the American Revolution and an executive of the P.E.O. As secretary of the Woman's Improvement Association Mrs. Ingram was largely responsible for the erection of the big clubhouse, one of the first woman's clubs to be erected in Southern California. She was a native of Nevada, Iowa, and a graduate of Oberlin College. She leaves a widower.

Hotel del Coronado and Tent City guests will find sports galore on land and water—horseback riding, golf, tennis, etc. Agency, 511 Spring. Phone Main 3917.—[Advertisement.

FRUIT SALE CONTROL URGED

Distributor Warns High Prices Are Abnormal; Offers Long Pool of Navels to Avoid Market Glut

[EXCLUSIVE DISPATCH]

REDLANDS, Aug. 17.—"High prices for our oranges in the East are the danger flags to the salesman just as fever is to the doctor," said J. A. Steward, sales manager of the Mutual Orange Distributors, in a talk before the Kiwanis Club yesterday. "The salesman knows that high prices are abnormal and that they mean light supplies and that the day of reckoning is coming and it is usually a long day."

"The salvation of the citrus fruit industry lies largely in my opinion in the control of the shipments," he continued. "For unless the shipments are controlled there will be no stable price.

JUST PRICE OBJECT

"And this can be done so that the grower will realize a just return for his fruit and one that will pay him to raise it."

Mr. Steward believes that the old idea of a pool every month has done much to disturb the market. He is of the opinion that in the future each association must depend on one long pool for the navel crop and that then there will be no necessity or desire to rush picking and shipping. Then the market can be controlled, he said, by the shipping of fruit only to the point where it can be absorbed. The glutted market, he said, is what takes the profit out of orange growing.

INCREASE PREDICTED

Mr. Steward says that experts are looking to a 10 per cent additional output of oranges from California in the next ten years. This means that a market for more than 60,000 cars of oranges must be found. The only way that it can be done is to control the shipments so that a market like Chicago, which can take care of from thirty to fifty cars per day, will not be receiving 200 as it did at times during the last season.

Mr. Steward says that this should be put in effect at once or the growers will face a big loss this year for there is an immense crop on the trees.

A CHUCKLE FOR EVERYBOD

THE HUMAN ZOO — By C. D. Batchelor

Copyright, 1923, by Public Ledger Company

She—"Isn't Nature grand?"
He—"Yes, she certainly can tickle the optic nerve at times."

THE GUMPS—HONOR—WHERE HONOR IS DUE

PANTOMIME — The Human Crab — By J. H. Striebel

GASOLINE ALLEY— An' Bandits, An' Wildcats, An' Mirages

Copyright, 1923, Associated Editors

WINNIE WINKLE, THE BREADWINNER: *Discretion Is the Better Part of Valor*

REG'LAR FELLERS — Safety First, Says Jimmy — By Gene Byrnes

Trade Mark Reg. U. S. at. Off. Copyright, 1923, by The Bell Syndicate, Inc.

ALONG FIGUEROA STREET

HAROLD TEEN—THE PASSING PARADE

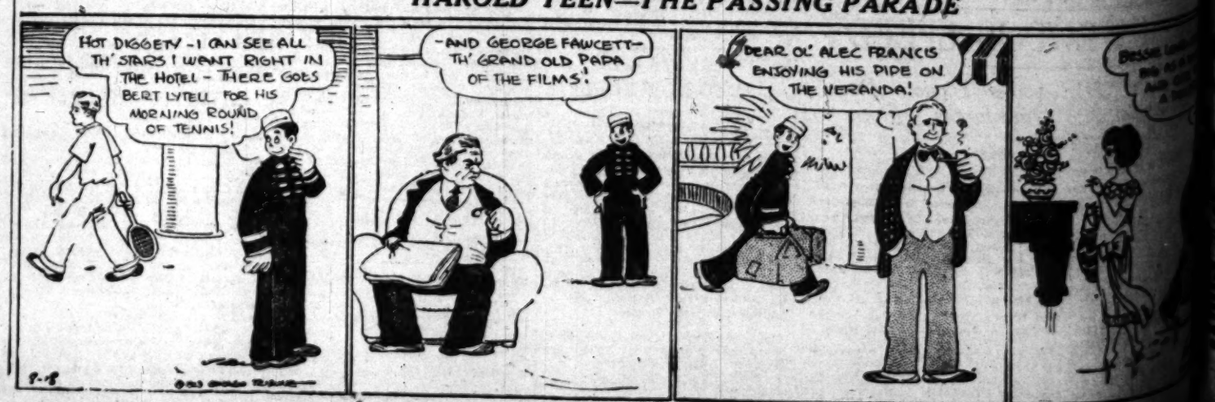

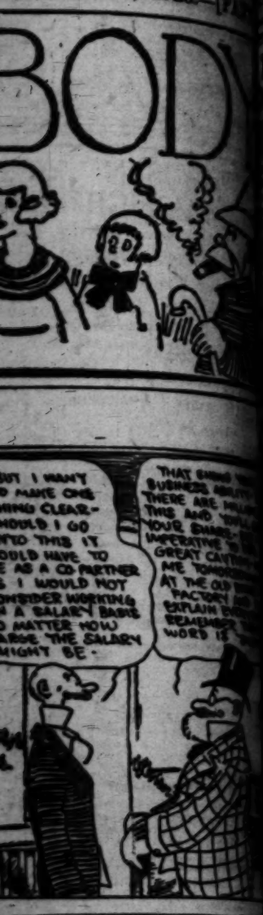

The Science of Investment

...WAS when man relied entirely upon his judgment. Today the science of the investment field for the guidance of business men, who by intelligent training have proven themselves worthy the investing public's confidence. ...d sound investment ...ility of our staff of ...ists is at your disposal. ...our list of selected ...curities today.

...Roth Company

...Established 1910
...INVESTMENT SECURITIES
...Members L. A. Stock Exchange
...Trust Bldg. Los Angeles
...Telephone 670-440

...ut I want ...make one ...thing clear— ...hould I go ...ted this it ...ould have to ...e as a co-partner. ...I would not ...onsider working ...a salary basis ...matter how ...arge the salary ...might be.

...Stock Department ...is not interested in offering any ...stock.

...can give you disinterested, expert advice on investment Stocks.

...Hanley & Co.
...SAN FRANCISCO BUILDING
...TELEPHONE 4300

...Established 1900
J. BARHAM COMPANY
...National Bank Building
...Phone 212
...JOHN SCOTT, Manager
...ARKHAM, Asst. Mgr.

...Trust Yourself

...Men who are building a home ...have your contractor put ...surety bond guaranteeing ...completion.

...Insurance-Surety Bonds

...Corporation Represented ...$100,000,000

...Salesmen WANTED

...Experienced bond salesmen with clientele are wanted to connect with leading ...Mortgage Bond House.

...UNUSUAL OPPORTUNITY

...To the right man. ...applications given ...full details must be made in writing to

H. A. Stenersen,
...Van Nuys Bldg.

...Part of Valor

...TELL JES' PULL ...T UP PER YA! ...'TIL HAVE IT ...UT IN A ...SECOND ...MISTER!

...Co.
...ROYALTIES ...and Sold ...CASH
...Bond Bldg. Phone ...Main 393

...SALE
...$7500.00
...6.00
...5.00
...10.00
...40.00
...Co.

...Clifford
...Consulting Chemist
...Established Ambient
...Health Clients from a ...distance, upon all ...nothing to Read or ...Something to Sell" ...Want Ads in Angeles ...Times

...WIRES
...Sts.

...ROBERTS & CO.
...MEMBERS ...NEW YORK ...STOCK ...EXCHANGE
...Orders Executed ...Exchanges
...Broadway Bldg.
...Phone 10-393

Business; Financial; Markets; Investment

MARKET REVIEW

[EXCLUSIVE DISPATCH]

NEW YORK, Aug. 17.—For the fourth successive day stocks advanced moderately today, and it was to be noted that the upswing was even more vigorous than on the three preceding days of the rally. Measured by the averages, the advances in an unbroken line now amount to approximately 1¾ points for all stocks. By successive days these gains have been, respectively, .38, .49, .26 and .67. One of the outstanding developments, too, has been the fact that the number of shares traded in, as well as the volume of turnover, has reflected increases each successive day on which these gains have been made. The real test, of course, will come when frightened shorts have completed the covering of their commitments, and when the profit taking, which is a natural sequence of every upturn, finally makes its appearance. If the masket then is able to maintain its strong tone, no doubt it will gain for itself many friends, particularly among those who still regard it in lukewarm fashion.

The news of the day was again of a mixed nature. On the one hand, was the entirely constructive note from our government to the Allies, reaffirming the previous assertion that there had been no change in our official attitude toward the reparations problem by the shift in administrative leadership. On the other hand, the day's news, as long as the market was open, was decidedly pessimistic over an immediate settlement of the tangled anthracite problem. There was the additional development, too, that leaders in the oil trade regard the present price war as entirely temporary in nature. It was again quite evident that the market is disposed to gloss over or minimize the unfavorable features in each day's happenings and to stress anything which possibly could be construed as of a settling or constructive nature.

There was reflected today great interest in the report that forward buying in many of the important basic lines is heavier now than it was a week ago, an the disposition is to believe that autumn trade soon will reach normal proportions. Stress is laid, too, upon the fact that in many lines the backlog of orders remaining on the books is quite sufficient in size to close up the gap pending the renewal of buying on a normal scale, and that while a trade boom is not to be anticipated in the immediate future, still forward bookings of sufficient size and importance to give industrial operations the appearance of normal are widely anticipated.

There was a slight lessening of activity, but the ability of the market to continue its upward course in the face of unfavorable news developments, including the overnight disclosure of a new deadlock in the coal negotiations, was regarded as a constructive feature.

Resumption of pool operations in some of the leading industrials after a long period of inactivity brought about some sharp gains in that group. Outside speculators and investors, apparently convinced that the recent reactionary trend had been definitely checked, also exhibited more interest although this buying is still of relatively small proportions.

The usual week-end profit-taking took place during the afternoon, but these offerings were well absorbed and prices generally closed around their best levels of the day.

Corn Products was one of the outstanding features, closing 4 1-4 points higher at 127. Gains of three to four points also were recorded by Federal Mining and Smelting preferred, Fisher Bodies, Nash Motors, DuPont and Woolworth, the last named closing at 251 after touching a new top for all time at 253.

Transactions in Baldwin, Studebaker and American Can comprised more than one-tenth of the total volume of business, each closing more than a point above yesterday's final quotation. General Motors and United States Steel also were quite active, each gaining 5-8 on the day.

Oil shares also made good recovery from recent heaviness, California Petroleum rising 2 points, Philips Petroleum 2 3-8 and the Pan-American issues about a point each. Middle States and Trans-Continental oils made new lows. Pacific Oil receded fractionally, the semiannual income statement showing surplus income of $4,535,189, a decrease of $2,271,261 below the same period last year, and earnings of approximately $1.30 a share as against $1.95 in the first six months of 1922.

Rails displayed a firm tone but the gains, as a rule, were limited to fractions. A few issues, including Chicago Northwestern, Great Northern preferred and Rock Island 7 per cent preferred, closed a point or more higher.

Foreign exchanges were heavy with trading light. Demand sterling eased 1 cent to $4.55 3-4, and French francs dropped 3 points to 5.51½c. German marks dropped from 30 to 28 cents a million, the Reichsbank statement showing an increase of more than 18 trillion marks in note circulation.

Call money held at 4 3-4 per cent all day. Commercial paper and time money rates were unchanged.

Twenty industrials averaged 91.64; net gain .63; high 1923, 106.38; low 86.91.

Twenty railroads averaged 79.17; net gain .26.

High 1923, 90.63; low, 76.78.

Market Swings Upward

[BY A. P. NIGHT WIRE]

NEW YORK, Aug. 17. — Good buying power was again in evidence in today's stock market with the result that prices moved to higher ground for the fourth consecutive day.

LOS ANGELES EXCHANGE

Only a casual interest was betrayed in the stocks and bonds listed on the Los Angeles Stock Exchange yesterday. The volume of trading was negligible, and the inactivity of the speculators was reflected in the narrow price limits. Public utility bonds excited some buying.

A loss of 1-8 of a point was accepted by General Petroleum common, declining from an opening of 32 to a final price of 31 1-2, off 1-8 from the closing quotation of the previous day. Republic Petroleum was up 1 cent at sales of 13 1-2, and shell Union was unchanged at 17. U. S. Royalties was quiet at 50 cents. Sales were made in Buckeye Union preferred at 1.30 and in Globe Petroleum at 55 cents.

Falling from 1.75, United Eastern closed off 3 cents at 1.71, Simon Silver sold at around 13 and closed at 12. Nellie was taken at 3 1-2 cents and Oatman United at 5.

The popularity of the Southern California Edison bonds was attested by the volume of sales in the 5s and 6s of 1944. The former sold at 90 3-4 and the latter at 101 1-8. Pacific Gas and Electric 5s of 1942 moved at 90 3-4.

Following are the closing quotations and sales.

Sales.	BONDS	Bid.	Asked.
	Amalgamated Sugar 7s, 1937	99	....
	General Petr. 7s, 1928	101½	....
	G. W. Pwr. 1st 8½s, '36	97½	....
	Do. 1st 8½s, 1936	97½	....
	Do. 1st 8½s, 1936	100	101½
	Do. Conv. 8s, 1925	97½	....
	Hollywood Cem. Co. 6s, 1933-1934	97	....
	L. A. Gas & Elec. 6s, 1934	82	86½
	Do. 7s, 1927	100½	....
	Do. 7s, 1928	100½	....
	Do. 7s, 1929	100½	....
	Do. 7s, 1930	100½	....
	Do. 7s, 1931	100½	....
	Do. 5½s, 1942	93½	94¼
	Do. 5½s, 1937	93½	....
	L. A. Pacific 1st 5s, 1951	85	....
	Do. 1st Rfd. 5s, 1940	77	80
	L. A. Ry. 1st 5s, 1940	97½	97¾
	Do. 1st Rfd. 5s, 1944	97½	97¾
	Miller & Lux 1st M. 7s, '39	101	....
	Miller & Lux 1st M. 5s, '42	77	....
	Nev. Cal. Elec. 1st 6s, '61	95½	96½
	Do. A, 7s, 1940	100½	....
	Do. 5½s, 1939	93½	....
	San Diego C. G. & E. 5s, '35	97½	97¾
	San Joa. L. & P. 6s, 1949	97½	....
	Do. 1st R. 6s, 1947	97½	....
	Do. 1st R. 5s, 1941	97½	....
	Do. U. S. Rfd. 5s, 1951	97½	....
	So. Cal. Gas 6s, 1937	97½	....
	So. Cal. Gas 5½s, 1952	96	....
	So. Cal. Edison 6s, 1944	90¾	91
	Do. 1st & Rfd. 6s, 1947	90¾	91
	Do. 1st & Rfd. 5s, 1951	90¾	91
	Do. 1st & Rfd. 7s, 1927	100½	....
	So. Cal. Gas Corp. 6s, 1937	97½	....
	So. Cal. Gas Co. 6s, 1937	97½	....
	So. Cal. Gas Co. 6½s, 1937	97½	....
	So. Cal. Gas Co. 6s, 1939	97½	....
	So. Cal. Gas Co. 6s, 1940	97½	....
	So. Cal. Gas Co. 6s, 1941	97½	....
	So. Cal. Gas Co. 6s, 1942	97½	....
	So. Cal. Gas Co. 6s, 1943	97½	....
	So. Cal. Gas Co. 6s, 1944	97½	....
	So. Cal. Gas Co. 6s, 1945	97½	....
	So. Cal. Gas Co. 6s, 1946	97½	....
	So. Cal. Gas Co. 6s, 1947	97½	....
	So. Cal. Gas Co. 6s, 1948	97½	....
	So. Cal. Gas Co. 6s, 1949	97½	....
	So. Cal. Gas Co. 6s, 1950	97½	....
	So. Cal. Gas Co. 6s, 1951	97½	....
	So. Cal. Gas Co. 6s, 1952	97½	....
	So. Cal. Gas Co. 6s, 1953	97½	....
	So. Cal. Gas Co. 6s, 1954	97½	....
	So. Cal. Gas Co. 6s, 1955	97½	....
	So. Cal. Gas Co. 6s, 1956	97½	....
	So. Cal. Gas Co. 6s, 1957	97½	....
	So. Cal. Gas Co. 6s, 1958	97½	....
	So. Cal. Gas Co. 6s, 1959	97½	....
	So. Cal. Gas Co. 6s, 1960	97½	....
	So. Cal. Gas Co. 6s, 1961	97½	....
	So. Cal. Gas Co. 6s, 1962	97½	....
	So. Cal. Gas Co. 6s, 1963	97½	....
	So. Cal. Gas Co. 6s, 1964	97½	....
	So. Cal. Gas Co. 6s, 1965	97½	....
	So. Cal. Gas Co. 6s, 1966	97½	....
	So. Cal. Gas Co. 6s, 1967	97½	....
	So. Cal. Gas Co. 6s, 1968	97½	....
	So. Cal. Gas Co. 6s, 1969	97½	....
	So. Cal. Gas Co. 6s, 1970	97½	....
	So. Cal. Gas Co. 6s, 1971	97½	....
	So. Cal. Gas Co. 6s, 1972	97½	....
	So. Cal. Gas Co. 6s, 1973	97½	....
	So. Cal. Gas Co. 6s, 1974	97½	....
	So. Cal. Gas Co. 6s, 1975	97½	....
	So. Cal. Gas Co. 6s, 1976	97½	....
	So. Cal. Gas Co. 6s, 1977	97½	....
	So. Cal. Gas Co. 6s, 1978	97½	....
	So. Cal. Gas Co. 6s, 1979	97½	....
	So. Cal. Gas Co. 6s, 1980	97½	....
	So. Cal. Gas Co. 6s, 1981	97½	....
	So. Cal. Gas Co. 6s, 1982	97½	....
	So. Cal. Gas Co. 6s, 1983	97½	....
	So. Cal. Gas Co. 6s, 1984	97½	....
	So. Cal. Gas Co. 6s, 1985	97½	....
	So. Cal. Gas Co. 6s, 1986	97½	....
	So. Cal. Gas Co. 6s, 1987	97½	....
	So. Cal. Gas Co. 6s, 1988	97½	....
	So. Cal. Gas Co. 6s, 1989	97½	....
	So. Cal. Gas Co. 6s, 1990	97½	....
	So. Cal. Gas Co. 6s, 1991	97½	....
	So. Cal. Gas Co. 6s, 1992	97½	....
	So. Cal. Gas Co. 6s, 1993	97½	....
	So. Cal. Gas Co. 6s, 1994	97½	....
	So. Cal. Gas Co. 6s, 1995	97½	....
	So. Cal. Gas Co. 6s, 1996	97½	....
	So. Cal. Gas Co. 6s, 1997	97½	....
	So. Cal. Gas Co. 6s, 1998	97½	....
	So. Cal. Gas Co. 6s, 1999	97½	....
	So. Cal. Gas Co. 6s, 2000	97½	....
	So. Cal. Gas Co. 6s, 2001	97½	....
	So. Cal. Gas Co. 6s, 2002	97½	....
	So. Cal. Gas Co. 6s, 2003	97½	....
	So. Cal. Gas Co. 6s, 2004	97½	....
	So. Cal. Gas Co. 6s, 2005	97½	....
	So. Cal. Gas Co. 6s, 2006	97½	....
	So. Cal. Gas Co. 6s, 2007	97½	....
	So. Cal. Gas Co. 6s, 2008	97½	....
	So. Cal. Gas Co. 6s, 2009	97½	....
	So. Cal. Gas Co. 6s, 2010	97½	....
	So. Cal. Gas Co. 6s, 2011	97½	....
	So. Cal. Gas Co. 6s, 2012	97½	....
	So. Cal. Gas Co. 6s, 2013	97½	....
	So. Cal. Gas Co. 6s, 2014	97½	....
	So. Cal. Gas Co. 6s, 2015	97½	....
	So. Cal. Gas Co. 6s, 2016	97½	....
	So. Cal. Gas Co. 6s, 2017	97½	....
	So. Cal. Gas Co. 6s, 2018	97½	....
	So. Cal. Gas Co. 6s, 2019	97½	....
	So. Cal. Gas Co. 6s, 2020	97½	....
	So. Cal. Gas Co. 6s, 2021	97½	....
	So. Cal. Gas Co. 6s, 2022	97½	....
	So. Cal. Gas Co. 6s, 2023	97½	....
	So. Cal. Gas Co. 6s, 2024	97½	....
	So. Cal. Gas Co. 6s, 2025	97½	....
	So. Cal. Gas Co. 6s, 2026	97½	....
	So. Cal. Gas Co. 6s, 2027	97½	....
	So. Cal. Gas Co. 6s, 2028	97½	....
	So. Cal. Gas Co. 6s, 2029	97½	....
	So. Cal. Gas Co. 6s, 2030	97½	....
	So. Cal. Gas Co. 6s, 2031	97½	....
	So. Cal. Gas Co. 6s, 2032	97½	....
	So. Cal. Gas Co. 6s, 2033	97½	....
	So. Cal. Gas Co. 6s, 2034	97½	....
	So. Cal. Gas Co. 6s, 2035	97½	....
	So. Cal. Gas Co. 6s, 2036	97½	....
	So. Cal. Gas Co. 6s, 2037	97½	....
	So. Cal. Gas Co. 6s, 2038	97½	....
	So. Cal. Gas Co. 6s, 2039	97½	....
	So. Cal. Gas Co. 6s, 2040	97½	....
	So. Cal. Gas Co. 6s, 2041	97½	....
	So. Cal. Gas Co. 6s, 2042	97½	....
	So. Cal. Gas Co. 6s, 2043	97½	....
	So. Cal. Gas Co. 6s, 2044	97½	....
	So. Cal. Gas Co. 6s, 2045	97½	....
	So. Cal. Gas Co. 6s, 2046	97½	....
	So. Cal. Gas Co. 6s, 2047	97½	....
	So. Cal. Gas Co. 6s, 2048	97½	....
	So. Cal. Gas Co. 6s, 2049	97½	....
	So. Cal. Gas Co. 6s, 2050	97½	....
	So. Cal. Gas Co. 6s, 2051	97½	....
	So. Cal. Gas Co. 6s, 2052	97½	....
	So. Cal. Gas Co. 6s, 2053	97½	....
	So. Cal. Gas Co. 6s, 2054	97½	....
	So. Cal. Gas Co. 6s, 2055	97½	....
	So. Cal. Gas Co. 6s, 2056	97½	....
	So. Cal. Gas Co. 6s, 2057	97½	....
	So. Cal. Gas Co. 6s, 2058	97½	....
	So. Cal. Gas Co. 6s, 2059	97½	....
	So. Cal. Gas Co. 6s, 2060	97½	....
	So. Cal. Gas Co. 6s, 2061	97½	....
	So. Cal. Gas Co. 6s, 2062	97½	....
	So. Cal. Gas Co. 6s, 2063	97½	....
	So. Cal. Gas Co. 6s, 2064	97½	....
	So. Cal. Gas Co. 6s, 2065	97½	....
	So. Cal. Gas Co. 6s, 2066	97½	....
	So. Cal. Gas Co. 6s, 2067	97½	....
	So. Cal. Gas Co. 6s, 2068	97½	....
	So. Cal. Gas Co. 6s, 2069	97½	....
	So. Cal. Gas Co. 6s, 2070	97½	....
	So. Cal. Gas Co. 6s, 2071	97½	....
	So. Cal. Gas Co. 6s, 2072	97½	....
	So. Cal. Gas Co. 6s, 2073	97½	....
	So. Cal. Gas Co. 6s, 2074	97½	....
	So. Cal. Gas Co. 6s, 2075	97½	....
	So. Cal. Gas Co. 6s, 2076	97½	....
	So. Cal. Gas Co. 6s, 2077	97½	....
	So. Cal. Gas Co. 6s, 2078	97½	....
	So. Cal. Gas Co. 6s, 2079	97½	....
	So. Cal. Gas Co. 6s, 2080	97½	....
	So. Cal. Gas Co. 6s, 2081	97½	....
	So. Cal. Gas Co. 6s, 2082	97½	....
	So. Cal. Gas Co. 6s, 2083	97½	....
	So. Cal. Gas Co. 6s, 2084	97½	....
	So. Cal. Gas Co. 6s, 2085	97½	....
	So. Cal. Gas Co. 6s, 2086	97½	....
	So. Cal. Gas Co. 6s, 2087	97½	....
	So. Cal. Gas Co. 6s, 2088	97½	....
	So. Cal. Gas Co. 6s, 2089	97½	....
	So. Cal. Gas Co. 6s, 2090	97½	....
	So. Cal. Gas Co. 6s, 2091	97½	....
	So. Cal. Gas Co. 6s, 2092	97½	....
	So. Cal. Gas Co. 6s, 2093	97½	....
	So. Cal. Gas Co. 6s, 2094	97½	....
	So. Cal. Gas Co. 6s, 2095	97½	....
	So. Cal. Gas Co. 6s, 2096	97½	....
	So. Cal. Gas Co. 6s, 2097	97½	....
	So. Cal. Gas Co. 6s, 2098	97½	....
	So. Cal. Gas Co. 6s, 2099	97½	....
	So. Cal. Gas Co. 6s, 2100	97½	....

Sales.	Oil Stocks—	Bid.	Asked.
	Amalgamated Oil	1.00	1.05
	Associated Oil	104.00	....
	Do. new stock	27.25	28.00
	Brookshire Oil Co.	....	.70
	Central	....	.70
200	Con. Pet. com.	31.50	31.75
1,000	Do. pfd.	....	98
	Holly Dev. Co.	....	.27
	Huntington Central	....	.99
	Holly Oil	10.00	12.00
	Jade Oil	....	.99
	Lake View Oil No. 5	....	1.00
	Mascot Oil	.35	.40
	Midway Northern	.50	.55
	Mt. Diablo O.M.&D.	....	.99
	Nat. Pacific Oil	....	.99
	Olinda Land (Oil)	.11	.15
	Pacific Oil	33½	....
	Premier Oil	....	.10
1,000	Republic Pet.	12½	....
	Rio Bravo Oil	1.10	1.25
10	Shell Union	17.00	17.12½
	Shell Co. of Cal.	17.00	....
	Union	100.75	102.00
	Union Oil Asso.	43.25	43.50
10	United Oil	31.00	32.00
1,500	U. S. Royalties	.50	.57
200	Buckeye Un. pfd.	1.75	1.90
	Industrials—		
	Globe G.&M. pfd.	94.00	....
	Do. com.	50.50	52.00
10	Goodyear T.&R. pfd.	91.50	99.00
	Goodyear Textile	91.50	....
	Sperry Flour pfd.	98.00	....
	Sperry Flour Co.	100.00	....
	Union Sugar	22.50	....
	Public Utilities—		
	Home Telephone	67.00	70.00
	L. A. G.&E. pfd.	89.00	89.50
5	L. A. G.&E. pfd.	100.25	....
	Do. prior pfd.	97.75	98.50
1	S.C. Gas 6s pfd.	90.50	....
	S.C. Gas 6s pfd.	90.50	116.00
	Do. 7s pfd.	104.00	....
71	Do. Com. Gas pfd.	102.50	....
	Do. Com. Gas pfd.	101.00	....
	Miscellaneous—		
	Cal. Data Farms	19.00	....
	Central L.A. Pk.	85.00	....
	Cons. Realty Co.	10.00	....
	Home Builders pfd.	.50	....
	Do. com.	.10	....
2,500	L. A. Investment	1 5/16	1.63
	Laguna L.&W. pfd.	.15	.25
	Do. com.	.13	.25
	Mortgage Guar. Co.	110.00	115.00
	Occidental Life	130.00	....

	Pac. Mutual Life	320.00	....
	Bank Stocks—		
	Bank of America	150.00	150.00
	Bank of Italy	225.00	230.00
	California Bank	400.00	....
	Citizens' National	175.00	....
	Commercial Nat.	222.00	....
	Continental Nat.	150.00	....
	Com. & Sav. Nat.	230.00	....
	Federal Tr. & Sav.	165.00	170.00
15	First National	375.00	385.00
	Merchants Nat.	190.00	195.00
	Sec. Tr. & Sav.	301.00	....
	Un. Bk. & Tr. L. A.	150.00	....
	U. S. Nat. Bank	165.00	....
	Mining Stocks—		
	Outman District		
	Adams Mining Co.	....	.01
	Argo Mines	.02½	.04
	Big Jim	.01½	.02
	Black Range	.12	.15
	Boundary Case	.01	.02
	Gold Dust	.18½	....
2,000	Gold Ore M. Co.	.03½	.04
	Lucky Boy	.02	....
1,000	Nellie Mining	.03½	.04
	North Star	.02	.03
	Oatman Comb.	.01½	.02½
	Oatman Gold	.01½	.02½
5,000	Oatman United	.05	.06
	San Francisco Gold	.01½	.02½
	Sun Dial	.02	.03
	Sunnyside Mining	.02½	....
	Telluride	.15	....
700	Tom Reed	.45	.50
	United American	.03	.03½
500	United Eastern	1.71	1.74
	United Western	.01	.01
	Other Districts—		
	Bon Gold	.05	.12
	Candelaria Mines	.04	....
	Nevada Mining	6.67½	....
	Rex Mining	.01	....
	Richmond C. H.	.03½	.04
5,000	Simon Silver-Lead	.12	....
1,000	Virginia Louise	.05	.05½
	Yellow Pine	.29½	....
	Yellow Dog	.07	....

UNLISTED STOCKS

	Oils—		
	Bandini Pet.	1.70	1.90
5	Bolivian Syn.	72.50	73.00
	Commodore Oil	....	2.00
	Fifty-Fifty Syn.	50.00	65.00
	Henderson Pet. Syn.	....	50.00
	L. C. Julian No. 1	200.00	....
	Do. No. 2	175.00	190.00
	Do. No. 3	125.00	....
	Do. No. 4 and 5	100.00	....
	Do. No. 6-7-8-9	77.50	77.50
	Do. No. 11 Pine	122.50	125.00
	Kirkpatrick Syn. No. 1	....	100.00
	Do. No. 2	....	100.00
	Lands Syn.	35.50	40.00
	Sandberg Pet.	.08	.12
40	Tidal	17.00	....
	Twin Bell Syn.	175.00	180.00
	W. Star Syn. No. 1	167.50	....
	Do. No. 2	100.00	....
	Do. No. 3	100.00	....
	Reliance Oil	....	1.00
	Industrials—		
	Dabb G.M. 'A' com.	....	9.75
	Durant Motors, Cal.	11.00	12.00
	Globe Ins. Co.	8.00	....
	St. Nat. Life Ins.	4.50	....
	Moreland M. Tr. pfd.	7.00	7.50
	Do. com.	7.00	8.75
	Owl Drug Co. pfd.	100.00	101.00
	Pac. Fin. pfd.	100.00	....
	Union Mtg. pfd.	5.00	9.00
	Do. com.	1.00	....
	W. Auto Sup. com.	11.00	....
	Central Inv.	90.00	....
	Mines—		

MORNING SALES

Sales.			
	First Nat. Bank—		
10		373.00	
1		375.00	
	Gen. Pet. com—		
50		32.00	
50		32.00	
50		31.75	
50		31.75	
	Los Angeles Inv.—		
1,000		1.32	
1,000		1.32	
1,000		1.32	
	Nellie Mining—		
1,000		.03½	
1,000		.04	
1,000		.04	
	Oatman United—		
1,000		.05½	
1,000		.05½	
	S. C. Edison com—		
15		102.00	
2		102.00	
3		102.00	
2		102.00	
2		102.00	
2		102.00	
2		102.00	
	Shell Union com—		
10		17.00	
	U. S. Royalties—		
500		.51	
500		.50	
	United Eastern—		
100		1.75	
100		1.75	
100		1.75	
	Virginia Louise—		
1,000		.05	
	INFORMAL SALES		
	Tom Reed—		
100		.48	
100		.50	

BOND SALES

	General Pet. 7s, '31—		
1,000		104.87½	
	L. A. Pac. 5s, '42—		
2,000		78.50	
	Pac. G.&E. 6s, '42—		
5,000		90.50	
4,000		90.75	
	Pac. G.&E. 6s, '41—		
3,000		100.25	
	P. E. Ry. 5s, '42—		
3,000		83.00	
	So. Cal. Gas 7s, '31—		
2,000		103.25	
	S. C. Ed. 5s, '44—		
12,000		101.00	
	S. C. Ed. 6s, '44—		
5,000		101.12½	
5,000		101.00	
	So. Cal. Gas 5½s, '52—		
1,000		96.75	
	Sutter Basin 6s, '37—		
1,000		59.75	
	W. L.A.P. 'B' 5s, '31—		
3,000		97.25	
	S. L. S.A.E. 6s, '32—		
1,000		98.00	

	Holly Sugar 7s, '37—		
1,000		97.75	
	Union Oil 6s, '45—		
1,000		100.00	
	Liberty 4th 4¼s—		
	M.1924 to 11-32		

UNLISTED SALES

	Star Pet.—		
20		17.00	
10		17.00	

AFTERNOON SALES

	Buckeye Un. pfd.—		
100		1.30	
100		1.30	
	Globe Pet.—		
1,000		.55	
	Gold Dredging—		
1,000		.03½	
1,000		.03½	
	Goodyear pfd.—		
10		89.00	
	Gen. Pet. com.—		
10		31.37½	
	Los Angeles Inv.—		
10		1.52	
	Oatman United—		
1,000		.05½	
1,000		.05½	
	Republic Pet.—		
1,000		.13½	
	S. C. Ed. com.—		
10		102.00	
10		102.00	
10		102.00	
	S. C. Ed. 7s pfd.—		
1		104.00	
1		104.00	
	S. C. Gas pfd.—		
10		90.00	
	Simon Silver—		
1,000		.12	
1,000		.13	
1,000		.13	
1,000		.13	
	United Oil—		
10		31.00	
	United Eastern—		
100		1.73½	
100		1.71	

BOND SALES

	L. A. Gas & Elec. 6s, '42—		
5,000		101.00	
	W. L.A.P. 'B' 5s, '31—		
2,000		97.50	

UNLISTED SALES

	Selby Smelting—		
1		73.00	
1		74.00	
1		75.00	
1		75.00	
1		75.00	
1		75.00	
	Star Pet.—		
10		17.00	

GASOLINE, OILS

Gasoline

[EXCLUSIVE DISPATCH]

CHICAGO, Aug. 17.—Gasoline tank wagons 23.4; service stations 15.4. Oils, iron barrels; machine 27.9; summer black 11.04; winter black 11.9; zero black 12.9.

White lead 14.50, 25 pounds. 2.80, 12½ pounds. 1.06. Turpentine 1.15. Denatured alcohol 51c.

Ship Stores

[BY A. P. NIGHT WIRE]

SAVANNAH (Ga.) Aug. 17.—Turpentine firm; 90; sales 250; receipts 570; shipments 2075; stock 10,115.

Rosin firm; sales 2280; receipts 2665; shipments 3009; stock 101,922.

Quotations: B D E F 4.97½; G H I 4.90; K M 4.92½; N 4.85; WG 5.17½; WW 5.22.

Flaxseed

[EXCLUSIVE DISPATCH]

DULUTH, Aug. 17.—Operators evidenced a decided interest in the flaxseed market here today but the buying was not in sufficient quantity to check the declines which had been in progress Thursday and Friday. Prices were 1¼ to 1½c lower. Closing: September 2.29½; nominal; October 2.26½ bid; November 2.26 bid; December 2.25¾ bid. On track and August arrive 2.31½; September arrive 2.26½.

MINNEAPOLIS, Aug. 17.—Flax demand good. No. 1 spot on spot quoted at 2.29½@2.40. Receipts 17 cars; last year six cars. Shipments 1 car; last year 1 car.

Los Angeles Grain Exchange

DAILY BOARD QUOTATIONS

Arrivals—Wheat, 2; barley, 5; corn, 3; oats, 1; milo maize, 1; flour, 2; bran, 1; alfalfa meal, 1; cereals, 2; rice, 2; miscellaneous, 1; total, 23 cars, May, 4.

BARLEY—100 TONS

	Bid.	Asked.
August	1.47½	....
December	1.38	1.37½

CALIFORNIA

COTTON CROP DANGER

Continued Drouth In Texas Becoming Serious; Too Wet In Carolina; Estimate Shrinks

PRICE RANGE

	1923 High	Low	Yesterday's Close
January	26.50	20.52	23.35
March	24.30	20.70	23.93
May	24.30	20.73	23.88
July	30.74	19.95	23.52
October	27.20	20.82	24.40
December	26.22	20.68	24.22

Cotton growers and merchants in Arizona and California are joining with the rest of the cotton world in a concentrated study of the situation in Texas, where warm weather and lack of rain threaten during the next two weeks to play havoc with the crop. Private reports to Los Angeles cotton merchants indicate that the condition has fallen 5 or 6 points to about 62, which forecasts a final crop in the State of 3,500,000 bales, compared with over 4,000,000 a short time ago.

Texas Forecast

East Texas: Saturday, partly cloudy, unsettled, cooler in north; Sunday, partly cloudy.

West Texas: Saturday, unsettled, probably showers extreme west; warmer in Panhandle; Sunday, generally fair.

While Texas is the key State to the situation, the persistent wet weather conditions in the Carolinas, bringing a renewed wave of weevil infestation, leads statisticians to predict that the final crop for the cotton belt will fall below 11,000,000 bales. The forecast of 67.2 as of July 25 indicated a crop of 11,516,000 bales, which was below the opinions of leading trading houses and induced a strong buying movement carrying prices from around 20 cents to the existing level in the neighborhood of 25 cents. What the expected low condition figure for August 25 will accomplish in the price level is problematical, depending on the willingness of the mills to stay the market, and the trend of purchasing power in Europe.

Some of the predictions current in the market yesterday placed the condition of the Texas crop as low as 56, but the average seems to settle around 62. The ten-year average condition as of August 25 is 63.5, or an ordinary decline from July 25 of 3.9. The bulk of opinion inclines toward prophecies of more serious damage in Texas in the next two weeks, authorities holding that unless copious rains visit both Texas and Oklahoma within the next ten days the damage done by the hot, dry weather will be irreparable.

Premature opening of the bolls, preventing a later top crop is the form of injury resulting from the dry weather, which operates to reduce the final yield. Records of Texas production show that not since 1920 has the State made a good crop because of the insufficient rain in July and August. In 1920, Texas made 4,345,000 bales as a result of generous rain during these months, particularly in August when it averaged 5.63 inches for the month. So far this month the average rain has been very light, falling below last year's precipitation of 1.18 for August and 1 inch in 1921.

Bullish speculators in the cotton market are pointing with confidence to the strong statistical position of the staple as a factor in addition to the probability of a short crop. Stocks throughout the world are believed to be small, and the mills are said to be running on slender margins. The world's visible supply of American cotton is estimated at only 753,000 bales, compared with 1,614,000 last year and 3,700,000 for the 1921 season. This argument is acknowledged as incontrovertible by the conservatives, who derive their conclusions from the frequently demonstrated action of the textile mills in refusing to pay more for raw cotton than they can legitimately charge to the consumer in the price of cotton cloths. Assuming a short crop, the conservative cotton men believe that the price of raw cotton can go no higher than the relative figure the retail buyer in the department store is willing to pay for goods.

Because of the likelihood of firm to higher prices for cotton, the farmers in the South, according to reports reaching here, are not selling freely. This attitude is strengthened by assurances from the Federal Reserve Bank of Dallas in a recent circular that certain renewals of farmers' paper on commodities as security are now eligible for rediscount at the Federal Reserve Bank. Assistance in this respect results from the recent amendments to the Federal Reserve Act, but the restrictions made that the proceeds from the rediscounting operation must be used in the production, distribution or storing of the commodity.

Undisturbed by weather and weevil irritants, the cotton growers of California and Arizona appear to be in a secure position. The crop is made, condition is practically unchanged, and prospects for a yield of approximately 250,000 bales are undiminished. To date, from 120 to 150 bales have been ginned.

E. F. Hutton & Co.

MEMBERS
New York Stock Exchange
643 South Spring St.
Ambassador Hotel
Alexandria Hotel

Hollywood, Pasadena, Santa Barbara, Stockton, San Diego — San Francisco, Oakland, Del Monte, Sacramento, San Jose

HOME OFFICE
61 BROADWAY, NEW YORK CITY

Private Wires Coast to Coast

TWIN BELL
5 Units $187.50

50 Star Petroleum	$ 18.50
3 C. C. Julian No. 3	135.00
2 C. C. Julian No. 3	214.00
1 C. C. Julian 6-9	77.50
10 C. C. Julian 11-Pico	127.50
5 White Star No. 1	178.00
5 White Star No. 2	142.50
5 White Star No. 3	110.00

C. C. Julian Refg.
2 Pfd., 1 Com., $100.00

5 Kirkpatrick No. 2	$ 40.00
5 Santa Fe Dome No. 1	30.00
5 Co-Operative Units	32.50
10 E. A. Lamb Units	42.50
2 E. C. E.	210.00
5 Snowstone Oil	45.00
10 Hamilton No. 4	15.00
5 Russell No. 2	115.00
5 Parkford No. 2	50.00
2 Yanbee Units	40.00
500 Mohawk Dalton Pfd.	2.50
10 Kirkpatrick Pet.	50.00
5 Bellview Units	77.50
15 Westgate Metal Products	Bid

WE WILL BUY
Midcoast No. 2, All Julian, All White Star, Star Pet., Twin Bell, Miracle, Kirkpatrick No. 2, Kings Food, etc.

20%
Down, balance in ten equal monthly installments, buys any approved stock or unit.

LOANS
Prompt Advances of Any Size on Desirable Collateral. Bank References.

NO BROKERAGE.
AKIN-LAMBERT CO.
515-17 Los Angeles Stock Exchange Bldg.
639 South Spring St.
821-877—Phone—Main 2216
A Complete Brokerage Service.

WE WILL SELL

5 C. C. Julian 6-9	$ 76.50
5 C. C. Julian 4-5	157.50
1 White Star No. 1	136.00
50 Durant of Cal.	11.50
1 Laddie Boy 1 & 2	66.00
813 National Security	Bid
5 E. C. E. Syn.	$150.00
3 Co-Operative No. 1	30.00
150 Union Mortgage Units	11.00
5 Santa Fe Dome No. 1	30.00
20 Multnomah Box & Lumb. Pfd.	60.00
20 Multnomah Box & Lumb. Com.	42.50
2 Kirkpatrick Petroleum	60.00
1 Security Oil No. 2	45.00
3 Hamilton No. 4	17.50
3 Co-Oper. Petr. No. 3	46.00
50 Virden Packing	Bid
2 Pacific States Oil	70.00

WE WILL BUY

Monolith Port. Cement	King's Food
Western Auto Supply	Tobin Wiley No. 1
Detroit Escrow	Hamilton No. 3
Midcoast No. 3	Kirkpatrick No. 2
White Star Nos. 1 & 3	Parkford No. 1

A. C. Wagy & Co.
Established 1906
Member L. A. Stock Exchange
506-510 Stock Exchange Bldg.
Pico 6272—82839
Pico 6700—812302—Edwy. 853
"Nothing recommended 'cept our services."

LOGAN and BRYAN
636 South Spring St.
Members All Leading Exchanges.
Private Wires
Atlantic to Pacific
United States and Canada
Pasadena, Santa Barbara, Coronado

PUTS & CALLS
Phone, write or call for booklet. It tells what they are, how they operate, etc.
Prompt Attention to Mail Orders.
FRANK J. ROGERS
928 Lowe's State Building
Los Angeles, Cal. Phone 823-305.

BOND QUOTATIONS

Activity in Rails

[BY A. P. NIGHT WIRE]

NEW YORK, Aug 17.—Closing prices in today's bond market showed a decided firmness in practically all classes of securities. The majority activity was in the railroad group.

Active United States government bonds, with the exception of the third Liberty 4 1-4s, which eased slightly, improved. Foreign bonds also continued their move upward, Serbian 8's gaining 1 1-8 and Chile 8's of 1946 and Mexican 5's each advancing 1.

Advances of a point each were recorded by St. Paul-Kansas City Short Line 4 1-2's New Haven convertible 6's and Rock Island refunding 4's while numerous other issues moved up fractionally. Industrial liens moved irregularly within narrow limits. None of the net changes in this group, was important.

NEW YORK, Aug. 18.—Following are the closing quotations on the New York Stock Exchange. Furnished by Logan & Bryan.

RAILROAD BONDS

	Bid.	Asked.
Atch. Gen. 4s, 1995	89¾	90
Atl. C. Line 4s, 1952	87	87
B. & O. Gold 4s, 1948	77½	78
B. & O. Refg. 5s, 1995	83	83½
Can. Pac. Deb. 4s	89	89½
Can. Nor. 7s, 1940	13	13½
C. & O. Cv. 4s, 1939	89½	87
C. B. & Q. Refg. 5s, 1971	89	89¼
Chgo. Gt. West. 4s, 1959	46½	47
C. M. & St. P. Cv. 4½s, 1925	36¾	37¼
C. M. & St. P. Cv. 5s, 2014	38	39
C. R. I. & P. Ref. 4s, 1934	74½	74¾
Del. & Hudson 5½s, 1937	100	101
Erie Gen. 4s, 1953	48½	49
Gt. Nor. 6½s, 1952	97½	98
Hud. & Man. Ref. 5s, 1957	82	82½
Hock Valley 4½s, 1959	84	85
Ill. Cent. Ref. 4s, 1955	89	87
K. C. S.-H. S. M. 4s, 1936	75	76
K. C. So. 5s, 1950	89	89½
L. & N. Unif. 4s, 1940	90½	91
M. K. & T. 1st 4s, 1990	75	75½
Mo. Pac. Gen. 4s, 1975	64¾	65
N. Y. Cent. Cv. 6s, 1935	103½	104
N. Y. N. H. & H. Cv. 6s, 1948	54	55
Nfk. & W. Consol. 4s, 1996	91½	92½
Nor. Pac. Ref. 6s, 2047	100½	101
O. S. L. 5s, 1946	101½	102
Or.-Wash. Ref. 4s, 1961	80	80¼
Penn. R.R. Gen. 5s, 1968	100	100½
Peoria & E. Inc. 4s, 1940	20	23
Pere Marq. 1st 5s, 1956	94¼	95
P. C. C. & St. L. Gen. 5s, 1970	99	99
Reading Gen. 4s, 1997	87	87½
Rio Grande W. 4s, 1939	77	79
St. L. & S. F. Inc. 6s, 1960	74	75
St. L. & S. F. Adj. 5s, 1955	74	74½
St. L. & S. F. Inc. 5s, 1960	65¾	66
St. L. & S. W. Con. 4s, 1932	75	75½
S. A. L. Consol. 4s, 1945	63½	64
So. Pac. Ref. 4s, 1955	87½	88¼
So. Pac. S. F. Term 4s, 1950	89½	91½
So. Ry. 6½s, 1956	101¾	102
Tex. & Pac. 1st 5s, 2000	92	94
Un. Pac. 1st 4s, 1947	93½	94
Wabash 1st 5s, 1939	95	96
West. Md. 4s, 1952	60	60½
West. Pac. 5s, 1946	78¾	79
W. & L. E. 4s, 1940	59	61

STREET RAILWAYS

B. R. T. 5s, 1945	71	74
Chgo. Ry. 1st 5s, 1927	76½	77
Det. Un. 4½s, 1932	85½	86½
I. R. T. 5s, 1966	65	66
Market St. Ry. 7s, 1924	93	93½
Montreal Tra. 5s, 1941	89½	89½
N. Y. Rys. 4s, 1942	28½	29½
P. Sves. N. J. 5s,	81½	82½
Third Ave. Ref. 4s, 1950	55½	57
Un. Ry. Inv. 5s, 1929	92	92½

INDUSTRIAL BONDS

Am. Smelter 5s, 1947	90¾	91
Am. Tel. & Tel. 5s, 1946	97¾	98
Barnsdall 5s, Ser. A, 1951	94	95
Beth. Steel 8s, 1942	97½	98
Cuba Cane 8s, 1930	90½	91½
Comb. Tel. 5s, 1937	94	94½
Det. Edison 5s, 1940	103½	104½
Dupont 7½s, 1931	108	108¾
Duquesne Light 5s, 1949	103½	104
Emp. G. & F. 7½s, 1937	90½	90½
Fisk Rubber 8s	100	101½
Gen. Elec. Deb. 5s, 1952	100	101
Goodyear 8s 1931	101¾	102
Humble Oil 5½s, 1932	97	97½
Intl. Paper 5s, 1947	93	93½
Kelly-Spring. 8s, 1931	107	107¾
Kans. Gas 7s, 1930	102½	104½
Lack. Steel 5s, 1950	99	99
Lippett & M. 7s, 1944	118	119
Laclede Gas 5s, 1934	91	92
Mtge. Bond 5s, 1941	74	75
Mtge. Pet. 6s, 1932	100	100½
Miduale Steel 1936	84½	85
Nat. Tube 5s, 1952	86	88
N. Y. Edison 6½s, 1941	100½	100¾
N. Y. Rel. 6s, 1941	100¼	100¾
Nor. States Pwr. 5s, 1941	99	99½
Nor. W. Bell Tel. 7s, 1941	107½	107¾
Ohio Steel 6s, 1936	98	98
Pac. Gas & E. 5s, 1942	90	90¼
Pac. Tel. 5s, 1937	99¾	100
People's Gas 5s, 1947	89	89
Phila. Co. 5s, 1944	101	101½
Shaw. Water 5s, 1941	98	100
Sinclair Oil 7s, 1937	93½	94
Union R. & P. 8s, 1942	91¼	93½
U. S. Rubber 5s, 1947	89¼	89¾
U. S. Steel 5s, 1963	102	102½
Utah-Idaho Sug. 7s, 1939	93½	93½
Ut. Oil Cor. 6s, 1942	100½	100¾
Va.-Car. Chem. 7s, 1947	82	83½
W. U. Tel. 6½s, 1938	109½	110
Wilson & Co. 1st 6s, 1941	84	84½

FOREIGN BONDS

Argentine 8s, 1909	89½	91
Belgium 7½s, 1945	89½	89
Brazil 8s, 1952	91½	92
Bordeaux 6s, 1934	79	79
Brazil 8s, 1941	89½	90
Canada 5s, 1952	99	99½
Chile 8s, 1941	102¾	103½
Chile 8s, 1929	102¾	103
Chile 8s, 1946	103	104
Cracho 8s, 1951	92	93
Bolivia 8s, 1947	88	89½
Denmark 8s, 1942	109¾	110¾
French 7½s, 1941	92¾	93¾
French 8s, 1945	93	93½
Norway 8s, 1940	110	110¾
Queensland 6s, 1947	100½	101
Rio Janeiro 8s, 1940	92	93
Rio Janeiro 8s, 1947	91	92
Swiss Dept. 7s, 1942	99	99½
Swedish 8s, 1939	104¾	105
Swiss 8s, 1940	114½	115
U. K. Gt. B. & I. 5½s, 1937	101¾	102

Supplementary Bond List

[Furnished by McDonnell & Company, members New York Stock Exchange, 624 S. Spring.]

NEW YORK, Aug. 17.—Following are the opening quotations on recent and miscellaneous bond issues:

	Bid.	Asked.
Amazonia 1st 6s, 1958	87½	87½
Amazonia Conv. Deb. 7s, 1938	100	100½
Argentine (Rep.) 7s, 1927	102½	102½
Armour 1st 4½s, 1939	83½	84
Balt. & Ohio Conv. 4½s, 1935	81	81¼
Belgium (Kingdom) 8s, 1941	87½	88
Beth. Steel 1st & Ref. 8s, 1942	95	95½
Col. Gas Unifying 5s, 1937	95½	96¼
Canadian Northern 6½s, 1946	113	113¾
Canada & Ohio Conv. 5s, 1940	93	93¼
C. St. L. & St. P. Gen. 4½s, 1989	79½	80
Cilo Copper 8s, 1932	99	99½
Cuban-Amer. Sugar 8s, 1931	105½	107
Cuba Cane Corp. Deb. 7s, 1930	90¼	97
Cudahy Pack. Deb. 5½s, 1937	93	94½
Dutch Sc. East Indies 6s, 1947	99½	100
Dutch East Indies 6s, 1962	99½	99½
Fr.-American Ind. 7½s, 1942	86	87
French Cities (Lyons) 6s, 1934	76½	77½
Goodrich Rubber 6½s, 1947	99¾	99¾
Goodyear Rubber 1st 8s, 1941	113½	118
Grand Trunk 8. 6s, 1936	104	104½
Int. & Gt. Nor. Adj. 6s, 1952	33½	34½
Japanese 4s, 1931	80¼	80½
Libby 1st 7s, 1931	99	100
Mexican 4s, 1954	31½	32½
Mexican 5s, 1943	32¼	33
Minn. St. P. & S. S. M. 4½s, 1941	85	85½
N. K. & T. Adj. 5s, 1967	31½	31¾
Natl. Acme Ref. 7½s, 1931	94½	95½
Netherlands 8s, 1972	101	101½
N. Y. Central 5s, 2013	93½	93¾
No. Amer. Edison 6s, 1952	92¾	93
Pan-Amer. Pet. Conv. 7s, 1930	103½	104
Paris-Lyons-Medit. 6s, 1958	68½	69¾
San Paulo (State) 8s, 1936	99	99½
Sou. Pac. Conv. 4s, 1929	92½	92¾
S. P. New York Shs. 1949	107	108
Third Ave. Adj. 5s, 1960	48	49
Union Tank 7 Pct. Notes, 1930	103	103½
Va.-Car. Chem. 7½s, 1937	81	81½
Wilson & Co. Conv. 7½s, 1931	93½	93½
Jugo-Slavia (Kingdom) 8s, 1962	69½	67

Bond Averages

[EXCLUSIVE DISPATCH]

NEW YORK, Aug. 17.—Stocks. Yesterday's range:

	Net Change— Day	Month	Year
40 issues ... 76.61	+ .01	+ .75	—5.14

Liberty Bonds

NEW YORK

	$1000	High	Low	Close
Liberty 3½s	1285	100.4	100.1	100.3
2s, 1st 4½s	42	98.10	98.6	98.8
2d 4½s	779	98.20	98.20	98.27
4th 4¼s	1382	98.11	98.9	98.10
U. S. Govt. 4½s	283	99.10	99.10	99.12

LOS ANGELES

Following are the closing bid prices at the Los Angeles Stock Exchange:

U. S. Liberty Bonds—

1st Liberty Loan 3½s ... 99 22-32
1st Liberty Loan conv. 4½s ... 99
2d Liberty Loan conv. 4½s ... 99
3rd Liberty Loan 4½s ... 99 20-32
4th Liberty Loan 4½s ... 99 1-32

Sales. Stocks. High. Low. Close.

Industrials—

100	Ams. S. & S. com.	37	37
100	Ams. Light & P. com.	37	37
1,500	Brit. Int. Corp.	17½	17½
100	Brit. Int. Corp. pfd.	77	77
100	Cal. Packing	77	77
100	Cleveland Auto	45	45
100	Federal Motors	77	77
100	Gardner C. A.	8	8
100	Gardner Motor	8	8
100	Hilliker Corp.	45	45
100	Hupp Motor	77	77
100	Int. Motor	77	77
100	Int. Motor, Cons.	77	77
100	Int. Sugar Feed	77	77
100	Int. Sugar Feed, pfd.	77	77
100	Jewett Motor	77	77
100	Jewett Motor, pfd.	77	77
100	Maxwell Motor A	77	77
100	Maxwell Motor B	77	77
100	Nash Motor	77	77
100	Packard Motor	77	77
100	Reo Motor	77	77
100	Stearns Motor	77	77
100	Stutz Motor	77	77
100	Studebaker Corp.	77	77
100	Studebaker Corp. pfd.	77	77
100	Willys-Overland	77	77
100	Willys-Overland pfd.	77	77

Oils—

100	Ajax Rubber	77	77
100	Associated Oil	77	77
100	Barnsdall A	77	77
100	Barnsdall B	77	77
100	Boston Wyoming	77	77
100	Cal. Petroleum	77	77
100	Cal. Petroleum pfd.	77	77
100	Cardinal Petroleum	77	77
100	Cardinal Petroleum pfd.	77	77
100	Consolidated Oil	77	77
100	Consolidated Oil pfd.	77	77
100	Continental Oil	77	77
100	Crown Point	77	77
100	Cur 10	77	77
100	Daly	77	77
100	Daly 1	77	77
100	Del Mesa	77	77
100	Iron King	77	77
100	Lyon Mex.	77	77
100	Mail Tidal	77	77
100	Mammoth	77	77
100	Miller Hill	77	77
100	Mission Dev.	77	77
100	Mountain King	77	77
100	Mutual Oil	77	77
100	Nat. Petroleum	77	77
100	Nevada Hills	77	77
100	Nevada Wonder	77	77
100	New Eagle	77	77
100	Nipissing	77	77
100	Oil Shares	77	77
100	Oklahoma Prod. & Ref.	77	77
100	Pacific Eagle	77	77
100	Pacific Oil & Gas	77	77
100	Pacific Oil & Gas pfd.	77	77
100	Pacific Petroleum	77	77
100	Pacific Western	77	77
100	Peerless Oil & Gas	77	77
100	Petroleum Securities	77	77
100	Pierce Oil	77	77
100	Pierce Oil pfd.	77	77
100	Pinal Dome	77	77
100	Rex Oil & Gas	77	77
100	Richfield Oil	77	77
100	Richfield Oil pfd.	77	77
100	Ryan Consolidated	77	77
100	Salt Creek Producers	77	77
100	Salt Creek Producers pfd.	77	77
100	Shell Union	77	77
100	Shell Union pfd.	77	77
100	Simms Petroleum	77	77
100	Simms Petroleum pfd.	77	77
100	Southern Oil	77	77
100	Standard Oil of Cal.	77	77
100	Standard Oil of Kansas	77	77
100	Standard Oil of Nebraska	77	77
100	Standard Oil of N. Y.	77	77
100	Stanley Consolidated	77	77
100	Stanley Consolidated pfd.	77	77
100	Sterling Products	77	77
100	Stewart-Warner	77	77
100	Submarine Boat	77	77
100	Submarine Boat pfd.	77	77
100	Superior Oil	77	77
100	Superior Steel	77	77
100	Tennessee Copper	77	77
100	Texas Company	77	77
100	Texas Gulf Sulphur	77	77
100	Texas & Pacific	77	77
100	Texas Pacific Coal & Oil	77	77
100	Tidewater Oil	77	77
100	Timken Roller Bearings	77	77
100	Tobacco Products	77	77
100	Transcontinental Oil	77	77
100	Transcontinental Oil pfd.	77	77
100	Transcontinental Petroleum	77	77
100	Union Oil	77	77
100	Union Tank Car	77	77
100	United Alloy Steel	77	77
100	United Drug	77	77
100	United Drug 1st pfd.	77	77
100	United Drug 2d pfd.	77	77
100	United Fruit	77	77
100	United Retail Stores	77	77
100	U. S. Cast Iron Pipe	77	77
100	U. S. Food Products	77	77
100	U. S. Industrial Alcohol	77	77
100	U. S. Rubber	77	77
100	U. S. Rubber 1st pfd.	77	77
100	U. S. Smelting	77	77
100	U. S. Steel Corp.	77	77
100	Utah Copper	77	77
100	Utah Securities	77	77
100	Vanadium Corp.	77	77
100	Virginia-Car. Chemical	77	77
100	Virginia Iron, C. & C.	77	77
100	Virginia Iron, C. & C. pfd.	77	77
100	Wabash	77	77
100	Wabash pfd. A	77	77
100	Wabash pfd. B	77	77
100	Warner Sugar	77	77
100	Warner Sugar pfd.	77	77
100	Western Maryland	77	77
100	Western Maryland 2d pfd.	77	77
100	Western Pacific	77	77
100	Western Pacific pfd.	77	77
100	Western Union	77	77
100	Westinghouse Air Brake	77	77
100	Westinghouse Elec. & Mfg.	77	77
100	Wheeling & Lake Erie	77	77
100	White Eagle Oil	77	77
100	White Motor	77	77
100	Wilson & Co.	77	77
100	Wilson & Co. pfd.	77	77
100	Woolworth, F. W.	77	77
100	Worthington Pump	77	77
100	Worthington Pump pfd.	77	77

Total sales of stocks—818,400 shares.
Total sales of bonds—$8,383,000.

MINING QUOTATIONS IN SALT LAKE CITY

[EXCLUSIVE DISPATCH]

SALT LAKE, Aug. 17.—Closing quotations:

	Close		Close
Am. Metal Min.	.01½	Key Boy	.02
Alta Tunnel	.01	Mayer Valley	.03
Bullion	.01	Ohio Copper	2.50
Big Hill	.01½	Ohio Cop. 4 & 4	2.00
Bingham Mines	.28	Park Bingham	.07½
Central Eureka	.02	Park Utah	.06
Consolidated Ariz.	.03	Prince Con.	.03
Crown Point	.03	Rescue Eula	.03
Cur 10	.02	Ruby	.01½
Daly	1.12½	Silver Shield	.01½
Del Mesa	.02	Sioux Con.	.01½
Iron King	.02	Tintic Standard	2.30½
Lyon Mex.	.02½	Uncle Sam	.01½
Mail Tidal	.02½	Utah Tonopah	.01½
Mammoth	.02	West Toledo	.01
Miller Hill	.01½	Walker Mining	2.75

PRODUCE MARKET IN SAN FRANCISCO

[BY A. P. NIGHT WIRE]

SAN FRANCISCO, Aug. 17.—Poultry unchanged.

Cantaloupes, 75@1.25; lemons, 2.50@3.50; tomatoes, (?).

Receipts: Flour, 9700 quarter sacks; wheat, 2400 centals; barley, 3300 centals; potatoes, 4200 sacks; onions, 540 sacks; hay, 4207 tons; hides, 1134 in number; lemons and oranges, 21.00 boxes.

Wheat: Milling, 1.80@1.85; feed, 1.60@1.65. Hay: Wheat, No. 1, 14.00@18.50; fair, 13.00@18.00; lemons, cal., 18.00@19.00; wild oat, 13.00@14.00; alfalfa, 14.00@17.00; stock, 9.00@10.00; straw, 18.00@11.00.

NEW YORK STOCK EXCHANGE

Official quotations as reported yesterday to E. F. Hutton & Co., members of the New York Stock Exchange, 643 South Spring street.

NEW YORK, Aug. 17.—Following are closing prices, sales, high and low quotations, net change today, last dividend, and high and low for 1923:

High. 1923.	Low. 1923.	Last Div.	Stock—	Sales.	Open.	High.	Low.	Close. Bid.	Net change.
87	79¾	7	Adams Express					86	
19½	9½	....	Advance Rumely	100	9¾	9¾	9¾	9¾	
34¾	31	....	Do. pfd					33	
14½	6	....	Alax Rubber	100				7	+ ½
¾	½	....	Alaska Gold	300	¾	¾	½	½	— ⅛
....	....	....	Alaska Juneau						
81½	27¾	4	Allied Chemical	5,600	65	67¾	65	66¾	+2
97½	90	....	Allis Chalmers					92	
....	104½	....	Do. pfd					104	
66½	29	....	Am. Agricultural Chemical	100	12½	12½	12½	12	+ ⅛
....	33	....	Do. pfd	100	31½	31½	31½	31	
....	....	....	Am. Beet Sugar	400	27½	28¾	27½	27½	+ ½
82	....	....	Do. pfd					97	
108	73½	....	Am. Bosch Magneto	600	35¾	36	33½	35½	+ ½
115	105	7	American Can	24,400	99¾	102¾	99¾	102¾	+ 2⅛
128	120½	7	Do. pfd	100	120	120½	120	120½	+ ½
125½	112	7	Am. Car & Foundry	1,600	102	105½	102	103	+ 1
117½	85½	....	Do. pfd					113	
....	85½	....	American Chicle	200	111½	111½	111½	111	+ ½
94	84½	....	American Cotton Oil	400	5½	5½	5½	5	
7⅝	4½	....	Do. pfd					5	
142	91½	7	American Drug					91	
94	81	7	American Express					91	
74½	67½	7	Am. Hide & Leather	600	7	7	7	7	+ ⅛
104	87½	7	Do. pfd	100	87	87	87	87	+ ½
39 1-2	16½	....	American Ice	1,600	19	20½	19½	20½	+ ½
48	17	....	Am. Int'l Corp.	1,100	19	19½	19	19	+ ½
60	17	....	Am. La France					17	
59	35	....	American Linseed	400	18½	18½	18½	18½	+ ½
....	....	....	Do. pfd					50	
....	....	....	American Locomotive	2,400	73½	73¾	72¾	73½	+ ½
122	110	3	Do. pfd	100				118	
55½	40	3	American Metal	300	44½	44½	44½	44½	— ½
49½	29	4	American Radiator	100				79½	+ ½
21½	10½	....	American Safety Razor	400	5¾	5¾	5¾	5¾	+ ⅛
89½	44½	4	Am. Sugar Refining	200	17½	17½	17½	17½	
107½	91½	....	Am. Smelting & Refining	2,000	58½	58¾	58	58	
152½	130	12	Do. pfd					95	
89	31½	7	American Snuff					132	
85	37	....	Am. Steel Foundry	400	35¾	35¾	35	35¾	+ ¼
111½	95½	7	Am. Sugar Refining	1,200	58½	60	58½	59½	+ ½
108½	100	7	Do. pfd	200	101½	101½	101½	101½	+ ½
123½	96½	10	Am. Sumatra Tobacco					98	
167½	140	12	Am. Tel. & Tel.	1,600	122¾	122¾	122¾	122¾	— ¼
159½	140

...ornian avenue frontier ...ld field established ...ther territory yesterday ...& and P Hawkeye No. ...of several wells which line ...district north of the city, ...ed to be a 6000-barrel producer. ...ed to the 4070-foot ...ch the oil and one-quarter-...ating having been ...ding at the time of comple-...ell was 600 pounds, ...pressure registered ...

...ation of Hawkeye No. ...ne and of a series of diffi-...which detained an earlier ...e of the well. The prin-...ners are Dr. E. H. An-...of Los Angeles and Charles ...ttner, of Arkansas. The ...e ended in February 28

...Gusher In

...new producer in the ...ld tied today in the Ma-...d, formerly known as ...Whitney, which came ...esday with an initial ...mated at close to 3500 ...ay. The well was drilled ...,000-foot level and is lo-...the north side of Willow-...from Orange and Lovo-...

...Hobbs No. 13 was origi-...ted to by the Apex Pe-...Corporation, one of the ...ve group of organizations ...a number of other wells, ...ver by the Marine Cor-...several months ago under ...ment that permitted the ...ny to retain a royalty ...Hobbs No. 15 on an ad-...ion was gushing today ...gained to some 10 tomor-...

...Shares for Sale by ...TROLEUM CORPORATION ...Offices: ...27 Lowe's State Theater Bldg. ...and Broadway, Los Angeles, Cal. ...hone Metropolitan 6730

...Open Every Evening Until 9 o'Clock ...Offices: 260 South Western Avenue, ...Office: 115 American Avenue, Long Beach. ...Suite 514 Security Building. Fair Oaks 96. ...Daily Every City and Town in California.

E OWL'

ces will be open
o'clock tonight.
get yours while
ting is good.
. JULIAN

...age & Sterling ...PAL and CORPORATION BONDS ...

...McLOUTH COMPA ...STOCK EXCHANGE BLDG. ...

...ARTIN & COMPA ...INVESTMENT SECURITIES ...6 South Spring Street ...

...ATS CO. BO ...Angeles Orders executed in ...SAN DIEGO

...LER & COMPANY ...BONDS CONSERVATIVE ...Portland ...

...Hold Edison St ...4th Floor, Edison Building, Los ...

...Lynch & Comp ...CHICAGO, DETROIT, CLEVELAND STOCK ...BUILDING ...

...tgage Corporati ...311 VAN NUYS BUILDI ...

...ER, DOLIN & Co ...Members Los Angeles Stock Exchange ...Pacific Southwest Exchange ...Los Angeles Bank Bldg., 629 S. Spring St. ...Los Angeles Main 6961

PACIFIC OIL INCO... SHOWS DEC...

[BY A. P. NIGHT WIRE.]

SAN FRANCISCO, Aug. ... gross earnings from ... the Pacific Oil Company ... six months of 1923 were ... a decrease of $2,486,81... with the same period last ... cording to a statement ... today by the company. ... income was $8,142,08... of $2,486,418.

PETITION IN BANK...

[BY A. P. NIGHT WIRE.]

The Golden Eagle Oil C... doing business at ... street, Signal Hill, ... in bankruptcy. ... corporation are schedu... $39,12... unsecured. ... of which are ... $71,613.36; ... $39.80; ... 186.8...

...the trading centers of the valley and had entered into contracts with service stations in all the towns for the retail sale of Shell products.

To Bring In Three Wells

Three wells on the Union Oil Company of California's property in the older Richfield district are standing at the same depth of 4500 feet and will be put on production in the near future. All three are on the Chapman lease, No. 15 now pumping muddy water, No. 16 engaged in pulling and putting in rods and tubing and No. 17 preparing to put in 6¾-inch casing.

Abandon Two at Santa Fe

Two wells drilled in the Santa Fe Springs field have been officially listed as abandoned by the drilling companies and six new wells are to be started, according to the figures released by the State bureau. The two wells which were abandoned are the Gulbert Petroleum Company's well No. 1 and the Benton No. 1 well drilled by the Associated Oil Company.

The Shell Oil Company will start three new wells in the field, the Standard Oil Company, one, and the Wilshire Oil Company will spud in two.

Thirteen water shut-off permits for wells in the Santa Fe Springs field were issued during the week.

Union Starts Derrick

The Union Oil Company has started the erection of a derrick to replace the one destroyed when the Union-Bell well No. 16 broke away from the drillers in Santa Fe Springs several months ago and spouted oil, gas and water for thirteen days.

It is believed that the well has been completely wrecked by the force of the gas and the stones. A mass of clay and sand has been removed from the mouth of the well. Oil men here state that the casing must be pulled and practically a new well started. The well was down nearly 4000 feet when the gas broke away.

PRODUCE MARKET

DAILY MARKET REPORT

Trading yesterday was fairly active, although the market was steady to dull. Apples are moving freely and the first car of Bellefleurs is on the market. Peaches, pears and grapes are selling slowly, with receipts heavy. Figs are very weak at Los Angeles owing to the demands from the north, but here and prices are slightly higher. Local tomatoes and cantaloupes are lower under increased supplies.

Quotations obtained yesterday by Los Angeles jobbers from their sales to retailers, public institutions, hotels, restaurants, cafeterias, etc., as compiled by the United States Bureau of Markets are:

APPLES—2 cars California arrived; 9 unbroken and 4 broken cars on team track. Jonathans; fairly varieties, loose, 35¢@65; per lb. Pretty Gravenstein, fancy, $1.50@1.60; B grade, $1.25@1.40; C grade, $1.00.

BEANS—Per lb. Locals: Best Kentucky Wonders, 10; Limas, 6.

BERRIES—Strawberries, best $.35@.40; per box; 3-lb. pkgs., per doz. 75@1.00 per crate. Blackberries, 16@20 per box.

BUNCHED VEGETABLES—Per dozen bunches: Locals, parsnips and turnips, 40@; carrots, 30@40; parsley and radishes, 15; spinach, 15@20; onions, 15.

CABBAGE—Locals, 1@1½ per lb.

CANTALOUPES—1 tonbage car on team track. Locals: Tip-tops and Final Rest, mostly 1.50@1.75; two, 1.00; poorer, 1.25.

CELERY—Wide range in quality and prices. Locals: Best 4.00@4.50; poorer 3.50 per crate.

CUCUMBERS—Locals, 30@60 per box.

GRAPES—1 car California arrived; 1 unbroken and 1 broken car on team track. Malagas, mostly 3.00@3.50; Tokays, 3.50@4.00; Muscats, 3.00@3.50; Malbecs, 2.50@3.00; Rieslings, 2.50.

GRAPEFRUIT—Locals: Special brands 3.00@4.75 according to size; standard 2.50@3.50; 1.75 per box.

LEMONS—Special brands 7.75@8.25; choice 7.00@7.75; market peak 8.50@9.00; loose 6@7 per lb.

LETTUCE—15 cars California arrived; 1 direct; 15 unbroken and 2 broken cars on team track. Locals: Mostly 50@60 per 4-doz. crate, 1.00@1.50; few, 2.25; poorer, mostly 1.00@1.25 per crate.

ONIONS—2 cars California arrived; 4 unbroken and 1 broken car on team track. Producers: Tolhurst, 2.25@2.50; Whitley, 1.75@2.00 per cwt.

ORANGES—Locals: Mostly Navels, Valencias, 2.50@3.75 per box, according to size.

PEAS—191 sacks arrived. Per lb.: Best, mostly 8@9; few, 10@11; poorer, 6@7.

PEACHES—1 car California arrived; 12 unbroken and 1 broken car on team track. Per lb.: Hileys, 5@6; few, 7; Elbertas, 5@6; few, 7; Crawfords, 5@6; few, 7; Salways, 7@8. Prune, best, 4@5.

POTATOES—11 cars California arrived; 1 direct; 10 unbroken cars on team track. Locals, 2.50@3.75 per cwt.; Stockton, 2.75@3.00 per cwt.

SACKED VEGETABLES—Per sack: Beets, 1.00; Carrots, 1.50@1.75. Turnips, 1.50@1.60. SQUASH—Locals: Summer, 30@40; Hubbard, 90 @1.00. Cocoanuts, $8 per bag.

TOMATOES—San Pedro: Best, 1.50@1.75; No. 2, 1.00@1.25 per box.

WATERMELONS—1 car California arrived; 4 unbroken cars on team track. Per cwt.: Locals and Northerner: Chilsons, 1.25@1.50; Klondykes, 1.00@1.25; smaller, 1.00.

MISCELLANEOUS—Garlic: Locals and Mexican, best, mostly 5@10; poorer, 4. Corn: Best, 60@70 per 1-doz. crate; Potatoes: Locals, 1.50@ 1.75; few, 2.00 per sack; Northern, Blacks and Whites, 50@75 per 50; few, 1.00. Black, 100 lb per sack. Tomatoes: 1 load of California arrived; 4 unbroken cars on team track.; per lb., 4@5; mostly 4.

MONEY, EXCHANGE

Bank clearings yesterday were $24,785,102.92, an increase of $10,282,170.34 over the corresponding day of 1922:

	1923	1922	1921
Monday	$24,785,102.92	$14,502,932.58	$12,626,751.42
Tuesday	$23,867,893.77	$16,218,961.94	$14,373,119.79
Wednesday	$24,998,256.19	$17,127,404.81	$13,523,927.82
Thursday	$24,180,251.61	$17,618,882.94	$12,883,214.62
Friday	$24,785,102.92	$13,201,923.81	$11,548,888.04

Bank Debits

Saturday	$24,222,689.80
Monday	24,866,421.00
Tuesday	24,248,248.00
Wednesday	29,427,427.80
Thursday	24,846,577.00

Foreign Exchange

[Furnished by Farmers' and Merchants' National Bank.]

	Exchange rate Over $100
England, per 100 pound sterling	4.77½
France, per 100 francs	5.07½
Belgium, per 100 francs	4.96¾
Italy, per 100 lire	4.40¼
Holland, per 100 guilders	39.90
Switzerland, per 100 francs	19.32
Sweden, per 100 kroner	26.80
Norway, per 100 kroner	26.65
Denmark, per 100 kroner	26.70
Spain, per 100 pesetas	15.65
Mexico, per 100 pesos	48.50
Greece, per 100 drachmas	1.60
Hungary, per 100 kroner	1.60
Austria, per 100 kroner	1.40
Czechoslovakia, per 100 kroner	2.95
Rumania, per 100 lei	0.47
Japan, per 100 yen	46.50
China, per 100 Shanghai tls	63.00
Switzerland, per 100 francs	19.30
Portugal, per 100 escudos	4.40
Hongkong, per 100 local currency	52.00

New York Rates

[BY A. P. NIGHT WIRE]

NEW YORK, Aug. 17.—Foreign exchange easy. Quotations (in cents):

Great Britain—Demand, 4.83¾; cables, 4.84. France—Demand, 5.31; cables, 5.31¼. Italy—Demand, 4.39¼; cables, 4.39. Belgium—Demand, 4.41; cables, 4.41¼. Germany—Demand, .000238; cables, .000239. Holland—Demand, 39.82; cables, 39.86. Norway—Demand, 16.41. Sweden—Demand, 26.65. Denmark—Demand, 16.55. Switzerland—Demand, 19.30. Spain—Demand, 13.51¼. Greece—Demand, 1.75. Poland—Demand, .0024. Czecho-Slovakia—Demand, 2.93¾. Jugo-Slavia—Demand, .0166¾. Austria—Demand, .01½. Canada—Demand, 1/40. Argentina—Demand, 32.27. Brazil—Demand, 14.00. Montreal—97 27-32.

Money Market

[BY A. P. NIGHT WIRE.]

NEW YORK, Aug. 17.—Call money, easier. High, 4%. Low, 4%. Ruling rate, 4%; closing bid, 4%; offered at 5. Last loan, 4%. Call loans against acceptances, 4%. Time loans, firm. Mixed collateral, 60 to 90 days, 5%; 4 to 6 months, 5¼. Prime commercial paper, 5@5½.

Bankers' Acceptances

Current rate on acceptance for the respective periods of time as prepared by the National City Company:

	Days	
	30	60 90
Prime eligible members	4½	4½ 4¾
Prime nonmembers	4½	4½ 4¾

Silver Quotations

[BY A. P. NIGHT WIRE.]

LONDON, Aug. 17.—Bar silver, 30 15-16d per ounce, down ¼d per oz. Discount rates: Short bills, 1@1¼ per cent. Three months' bills, 1 1-16@1¼ per cent.

NEW YORK, Aug. 17.—Bar silver, 63½. Mexican dollars, 48.

September Is Freely Sold in Wheat Market

[EXCLUSIVE DISPATCH]

CHICAGO, Aug. 17.—Liquidation was on in September wheat by local and outside longs, and while there was a small advance early the finish was within a fraction of the bottom with a heavy undertone. Net losses were ⅝@1c with September 99⅜c to 99⅝c and December $1.00⅝ to 1.01. Many of the recent buyers of September headed by a local professional went out of their lines on the way down, and there was also considerable selling to clear spreads with corn, the latter being bought. Cash houses bought September and sold December to change crushings at 4@4½c difference.

September corn developed pronounced congestion and advances to 79¾c, the highest prices since June 25, and while the upturn was not fully maintained the net gain was 1¾c. Deferred deliveries closed unchanged to ⅛c lower. Oats were up ⅛@¼c, with rye off ⅛@¼c.

General run of news on wheat was somewhat less bullish than of late. Some grades of Canadian grain were reported as selling at about an import basis for shipment to the East, this being due to the high premiums prevailing in the American Northwest. The trade also had reports that Italy had refused to accept bills of lading on wheat shipped to that country as if there were further cancellations at the seaboard with foreigners selling futures here and at Winnipeg early. Bulk of the receipts of 245 cars for the day were on consignment indicating that the greater part of the to-arrive contracts had been filled and that from now on hedging sales would be relatively heavier.

No export demand of importance was claimed at the seaboard. Outside markets were irregular with Kansas City ⅛@⅜c lower, Minneapolis off ⅛@1¼c, the latter on May and Winnipeg declined ⅛@⅝c.

Short covering in September corn disclosed the fact that there was little pressure and with stop-loss orders uncovered the price moved up 3¼c over the close of the previous day before the demand was satisfied. At the cash corn failed to bench, the September advancement is an effort to readjust conditions. Those who have been short September corn against purchases of wheat stood spreads, and helped along the advance in the former. Deferred deliveries showed a firm undertone and made only a moderate response to the decline in wheat. Cash premiums were ½@1¼c lower buyers refusing to advance the basis in sympathy with the upturn in the future. Receipts 196 cars.

Only limited independent strength can be largely to a lack of pressure of cash grain and the September gained fractionally on December, the difference at the last being 1¾c. Country offerings were very small while the cash demand was good and the basis on spot firm. Threshing has been resumed in the Central West. Receipts 166 cars.

Following are the opening, high, low and closing quotations:

	Open	High	Low	Close
Wheat—				
September	$1.00⅝	$1.01¼	99⅝c	99⅞c
December	1.05	1.05¾	1.00⅝	1.01¼
May	1.10⅜	1.10⅞	1.06¾	1.09⅛
Corn—				
September	.77⅝	.79⅜	.77⅜	.79¼
December	.69⅞	.71⅝	.69¾	.71⅜
May	.65¾	.66⅝	.65	.65⅝
Oats—				
September	.37	.37⅝	.37	.37⅝
December	.38⅜	.39⅛	.38¼	.39
May	.41⅝	.42	.41⅜	.41⅝
Lard—				
September	11.15	11.19	11.11	11.12
Ribs—				
September				8.67

WINNIPEG.

	Open	High	Low	Close
October	.99¾	1.00⅝	.98⅝	.99⅝
December	.99¾	1.00⅝	.98	.99⅛

Cash Prices

[EXCLUSIVE DISPATCH]

CHICAGO, Aug. 17.—Wheat: No. 1 red 1.03¾@1.05¼; No. 2 red 1.02¾@1.03¾; No. 3 red 1.01¼@1.02¼; No. 4 red 99@99⅝; No. 1 hard winter 1.04@1.05¼; No. 2 hard winter 1.03¾@1.04¾; No. 3 hard winter 1.01¼@1.02¾; No. 4 hard winter 99@99⅝.

Corn: No. 1 mixed 80; No. 2 mixed 80; No. 3 mixed 80¾; No. 4 mixed 80¾@80; No. 1 yellow 80¾; No. 2 yellow 80; No. 3 white 80; No. 4 white 80¼@80⅝.

Oats: No. 2 white 38@38½; sample grade 36@36¾.

New York Grain

[BY A. P. NIGHT WIRE]

NEW YORK, Aug. 17.—Wheat spot irregular; No. 1 dark northern spring 1.14¾, nominal; No. 2 red, domestic 1.09½; No. 2 red winter, in elevator 1.11¼; No. 2 hard winter 1.11¼, nominal. New York export 1.13⅝; No. 1 Manitoba, 1.21¾; No. 2 mixed Durum 1.09¾.

Corn, spot firm; No. 2 white 82@83½.

Oats, spot firm; No. 2 white 39@39½.

PROFIT-TAKING ERASES EARLY COTTON GAINS

[EXCLUSIVE DISPATCH]

NEW YORK, Aug. 17.—The cotton futures list showed a strong undertone in quiet trading during the greater part of today's trading, but when the best prices of the day were reached in the early afternoon profit-taking developed and in the late trading offerings were in good volume and the improvement of 17 to 27 points was wiped out. At one time in the last hour realizing had carried the list about 20 points under the previous finals, but the market came back slightly and closed 11 to 20 points net lower. Buying of October by spot interests was again noticeable in the morning, and commission houses and recent short sellers bought cotton in the early afternoon.

Spot cotton quiet, 10 points decline, 25.65 for middling uplands.

Southern spot markets were:

Galveston, 25.15, 10 points decline.

New Orleans, 25.13, unchanged.

Savannah, 25.05, 5 points decline.

Augusta 25.13, 12 points decline.

Memphis 24.50, unchanged.

Houston 25.00, 10 points decline.

Little Rock, 24.50, 25 points decline.

NEW YORK

[Furnished by McDonnell & Co., 624 S. Spring.]

Option—	Open	High	Low	Close
January	23.90	24.20	23.80	23.89@23.91
March	23.06	24.39	23.90	23.98
May	23.85	24.19	23.80	23.89
July	23.85	23.95	23.50	23.52 nom.
October	24.35	24.78	24.20	24.40@24.44
December	24.20	24.60	24.15	24.22@24.27

NEW ORLEANS

Option—	Open	High	Low	Close
January	23.55	23.91	23.52	23.65
March	23.56	23.91	23.52	23.64
May	23.34	23.75	23.34	23.47
October	23.75	24.08	23.62	23.78@23.81
December	23.60	24.04	23.52	23.75@23.79

RESTRICTED DEMAND IN WOOL MARKET

[BY A. P. NIGHT WIRE]

BOSTON, Aug. 17.—The Commercial Bulletin will say tomorrow:

"The demand for wool has been restricted again this week and the market must again be reported as in buyers' favor. Attempts to buy good combing merinos on the low side of the market established a week ago have not been successful, however, for the holders of these wools realize their scarcity. Prices on the whole are no more than slightly changed from last week's quotations.

"The goods market affords little more encouragement to the trade than it has for two or three weeks but the trade hardly expects any improvements in that direction until next month.

"A little more buying is reported in the West at around 20 to 40 cents for good to choice medium territories. Mostly, the new clip movement is on a consignment basis.

"The foreign markets are steady and Yorkshire looks for a steady market at London at the Colonial series commencing September 4.

"Mohair is quiet and unchanged."

The Commercial Bulletin will publish the following quotations tomorrow:

"Scoured basis:

"Texas fine, 12 months 1.30@1.35; fine 8 months, 1.15@1.22.

"California northern 1.30@1.35; middle county, 1.15@1.20; southern 1.00@1.05.

"Oregon Eastern No. 1 staple 1.32@1.35; fine and medium, combing 1.25@1.32; eastern clothing 1.15@1.20; valley No. 1, 1.15@1.18.

"Territory, Fine staple choice 1.35; half-blood combing 1.20@1.25; ¾ blood combing 1.12@1.17; ¾ blood combing 83@90.

"Fallen: Delaine 1.10@1.15; AA 1.20@1.25; A-nerve 1.00@1.10.

"Pulled: Extra 1.50; AA 1.30@1.35; A 1.10@1.15.

"Boston:

"Wool combing 70@83; hair combing 70@75."

LATEST PRICES ON BUTTER AND EGGS

LOS ANGELES, Aug. 17.—Produce Exchange closing prices: Butter, creamery, 50, up 1. Eggs, extras, cases included, 39, unchanged; case count, 36, unchanged; pullets, 33, unchanged; pewee pullets, 23, unchanged. Cheese, California flats, 26, unchanged.

SAN FRANCISCO, Aug. 17. Butter, extras, 49; firsts, 44½. Eggs, extras, 41. Cheese, California flat, 27; California Young America, 29.

CHICAGO, Aug. 17.—Butter higher. Creamery extras, 43; standard, 43; extra firsts, 41@42; firsts, 39@40; seconds, 36½@37½. Eggs unchanged. Receipts, 11,076 cases.

NEW YORK, Aug. 17.—Butter, firmer; creamery higher than extras, 45@45½; creamery extras, 44½; creamery firsts, 40@44. Eggs irregular; fresh gathered extra firsts, 30@34; do., firsts, 28@30; do., seconds and poorer, 25½@27½.

LIVE-STOCK MARKETS AT VARIOUS CENTERS

[Furnished by Federal-State Live-Stock Market News Service, 307 Exchange Building, Stockyards.]

Estimated receipts, Friday, August 17: Cattle, 300; calves, 500; hogs, 250; sheep, none.

Actual receipts, Thursday, August 16: Cattle, 241; calves, 11; hogs, 344; sheep, none.

Disposition, Thursday, August 16: To Los Angeles packers, 178 cattle, 9 calves, 94 hogs.

CATTLE—Light receipts met rather slow trading at values around steady. Few common steers in small lots sashed from 5.50 to 6.50. The short supply of desirable steers held steady. Last good 1075-pound cows made 5.40. Load strictly medium 973-pound cows scored 5.00. Bulk were common light cows at 4.00 to 4.50.

CALVES—Liberal supply of calves, bulk from Texas, met good demand that cleaned the yards. Load good 205-pound California calves scored 10.00, while 8.00 was scored on load choice 393-pound Texas calves. Bulk averaged 192 to 277 pounds, and cashed from 8.00 to 10.00. Load medium 256-pound calves scored 8.50, while odd lot common 184-pound kinds brought 7.00.

HOGS—Good demand cleaned up light receipts early at steady values. Two loads good 189 and 187-pound butchers brought 10.35 as did part load good 159-pound nearby hogs. Few rough 250-pound packing hogs sold for 7.25. Feeder pigs steady. Load of good 91-pound feeders sold for 8.50.

SHEEP & LAMBS—No receipts. Quotations nominal.

QUOTATIONS, based upon sales at the Los Angeles Union Stock Yards follow:

CATTLE—Best steers, good grade, 7.25@7.50; medium grade, 6.50@7.25; common, 5.75@6.50; best cows, good grade, 5.25@5.75; medium grade, 4.50@5.25; common, 3.75@4.50; canners and cutters, 1.00@3.75. Bologna and butcher bulls, 5.00@4.00.

CALVES—Medium and choice 190 pounds down, 8.50@10.50; medium and choice 190 to 250 pounds, 8.00@8.50; medium to choice, 250 pounds up, 7.00@8.00; culs and common, 100 pounds up, 4.00@7.00.

HOGS—160 to 200 pounds, medium, good and choice, 9.50@10.35; 200 to 250 pounds, 8.50@ 9.50; 250 to 300 pounds, 7.25@8.50; over 300 pounds, 6.00@7.25. Packing hogs, smooth, 7.50@ 8.00; packing hogs, rough, 7.00@7.50. Feeder pigs, 7.50@8.50.

SHEEP & LAMBS—Lambs, 90 pounds down, good and choice, 11.00@12.00; cull and common, 8.00@11.00; medium and good ewes (shorn), 4.5 @5.50; (wooled) 6.00@7.00; yearling wethers, good and choice, 8.50@9.00; wethers (two-year-olds and over,) 8.00@8.50.

Outside Markets

[BY A. P. NIGHT WIRE.]

CHICAGO, Aug. 17.—Hogs, receipts 36,000; slow; very uneven; around steady to 15c lower than Thursday's average; bulk good and choice 160 to 240-pound averages 8.50@8.65; top 8.70; bulk desirable 250 to 325-pound butchers 7.90@ 8.45; packing sows mostly 6.20@6.50; good strongweight pigs around 7.75; heavyweight hogs 7.60@8.65; medium 7.90@8.70; light 7.30@8.70; light light 7.20@8.55; packing sows smooth 6.25@6.75; packing sows rough, 6.00@6.20; killing pigs 7.50@8.00.

Cattle, receipts 2000; all classes generally steady; active on better grades, low on common and medium; top matured steers 12.00; yearlings 11.50; bulk fed steers and yearlings 6.75@11.25; mixed yearlings 10.50; bulk grass cows 3.75@4.50; canners and cutters 2.25@3.25; stockers and feeders unchanged.

Sheep, receipts 6000; lambs active, 15@25c higher; bulk fat western lambs 12.00@13.15; top 13.35; best native 13.50; fed shipped lambs 13.25; sheep and feeders strong; ewe top 7.50; bulk feeding lambs 12.25@12.50; top 12.60.

ST. JOSEPH (Mo.) Aug. 17.—Hogs, 7000; steady to 10c lower; top 8.10; bulk of sales 7.85@8.10.

Cattle, 1500; steady; steers 6.50@11.75; cows and heifers 3.25@10.00; calves 4.50@9.50; stockers and feeders 5.00@6.50.

Sheep, 1000; steady lambs 12.00@13.00; ewes 6.25@7.50.

PORTLAND (Or.) Aug. 17.—Cattle, hogs, sheep, nominally steady; no receipts.

SHIPPING

PORT INDEX

OUTER HARBOR

Berth No. Allotted to

16—General Petr. Corp.
18-40—S. H. Bank & Wharf Co.
41-55—S. H. Bank & Wharf Co.
56—Municipal Cotton Compress.
57-58—Lockheed S.S. Co.
59—Amer.-Haw. Line (coastal loading.) Mexican State Line.

SAN PEDRO DISTRICT

73-76—E. K. Wood Lbr. Co.
77-82—Pac. Wharf.
84—U. S. Launch Landing.
85—Pacific Ferry.
87-88—Pac. Wharf.
89—Municipal Whf. & Fuel Office.
90—Town and auto ferry.
91—Terminal & Nord.
92—Ross Lbr. Co.
93-96—Kruckhoff-Cramer Lbr. Co.
97-101—Standard Oil Co.
102-105—L. A. Shipping & Dry Dock Co.
118-120—Associated Oil Co.

WILMINGTON DISTRICT

130-131—Union Oil Co.
132-134—Pac. S.S. Co. (Admiral Line.)
135-136—Los Angeles S.S. Co.
137-138—Pac. Coast Borax Co.
139—Williams Line and S. L. Kreiker, agt.
140-145—Mrs. Hopper & Lapham, agts.
146-147—Star-Kingsley Fuel Co.
148-150—Caspian Terminal.
152—C. J. Lahnson.
153—Pacific Mail S.S. Co.
154-155—Norton, Lilly & Co., agts.
156-161—California Yacht Club.
162—Municipal Stockyards.
163-167—McCormick Lbr. Co.
168-169—Bilbo Lbr. Co.
170—Consolidated Lbr. Co.

TERMINAL ISLAND

219-223—Hammond Lbr. Co.
224—Crescent Wharf Co.
225-a-b-c—General Petr. Corp.
240-a-b-c—Shipbuilders & D. D. Co.

ARRIVED AT THIS PORT

[Reported from Marine Exchange Lookout Station. Official time of arrivals and departures is given on passing Breakwater Light. San Port Pilot's Index for location of berth numbers.]

FRIDAY, AUGUST 17

Steamer CLAREMONT, Capt. Olsen, Willapa, 5:30 a.m., cargo of lumber to Har.-Wood Lumber Company.

Steamer FLAVEL, Capt. Johnson, Gray's Harbor, 5:50 a.m., cargo of lumber to Hammond Lumber Company.

Steamer HUMBOLDT, Capt. Beardmore, San Francisco, 6:15 a.m., passengers and freight to Pacific Steamship Company.

Steamer NEBRASKAN, Capt. Brown, Baltimore, 8 a.m., general cargo to American-Hawaiian Line.

Steamer WELLESLEY, Capt. Larsen, Willapa, 9:35 a.m., cargo of lumber to local ports.

Steamer H. F. ALEXANDER, Capt. Bartlett, Puget Sound, passengers and freight to Admiral Line.

British tank steamer ANOMIA, Capt. Perkins, Balboa, 11 a.m., in ballast to Shell Company.

Steamer YALE, Capt. Self, San Francisco, 1 p.m., passengers and freight to Los Angeles Steamship Company.

Tank steamer FRANK H. BUCK, Capt. Weith, Avon, 2:10 p.m., in ballast to Associated Oil Company.

British tank steamer LA CRESCENTA, Capt. Roberts, London, 2:50 p.m., in ballast to load oil for General Petroleum Company.

Japanese steamer ANYO MARU, Capt. Yamamoto, Valparaiso, 3:10 p.m., passengers and general cargo to Toyo Kisen Kaisha.

Tank steamer HAMMAC, Capt. Johnson, Seattle, 4:30 p.m., in ballast to General Petroleum Company.

Tank steamer STANDARD, Capt. Slater, New York, 4:35 p.m., in ballast to Standard Oil Company.

DEPARTURES

FRIDAY, AUGUST 17

Tank steamer S. C. T. DODD, Capt. Williamson, Richmond, 12:10 a.m., 65,813 barrels of oil to Standard Oil Company.

Tank steamer FRANK G. DRUM, Capt. Madsen, Avon, 1:25 a.m., 59,192 barrels of oil to Associated Oil Company.

Steamer WILLAMETTE, Capt. Fitzgerald, San Francisco, 2:27 a.m., general cargo loaded at U. S. Atlantic ports.

Tank steamer LA PLACENTIA, Capt. Grant, Port San Luis, 10:15 a.m., 74,506 barrels of oil to Union Oil Company.

Norwegian steamer DITTO, Capt. Mathisen, Cape Hay, 1 p.m., in ballast to load lumber for Australia.

Steamer BUELCO, Capt. Hagen, San Francisco, 1:15 p.m., in ballast to load general cargo at New York, for Transoceanic Corporation Company.

Steamer MINNESOTAN, Capt. Smith, San Francisco, 1:40 p.m., balance of general cargo loaded at Boston.

Steamer OLYMPIC, Capt. Sorensen, Portland, 3:30 p.m., in ballast to load for E. K. Wood Lumber Company.

Tank steamer CHAS. PRATT, Capt. Bridgett, New York, 4 p.m., 100,510 barrels of oil for Standard Oil Company.

Steamer YALE, Capt. Self, San Francisco, 4:45 p.m., passengers and freight to Los Angeles Steamship Company.

Steamer ERNA CHRISTENSEN, Capt. Johnson, Gray's Harbor, 4:45 p.m., in ballast to load lumber for Edlefsen & Carstensen.

Steamer JACOB, Capt. Anderson, San Francisco, 5:02 p.m., balance of general cargo loaded at Hongkong.

Steamer COMMERCIAL SPIRIT, Capt. McDougall, San Francisco, 5 p.m., balance of general cargo loaded at New York.

Steamer H. F. ALEXANDER, Capt. Bartlett, Puget Sound, 5:45 p.m., passengers and freight for Admiral Line.

Swedish motorship EKAREN, for San Francisco, 6:15 p.m., general cargo for General Steamship Line.

Steamer WAPAMA, Capt. Sellman, for Portland, 6:25, passengers and in ballast to McCormick Line.

Steamer HUMBOLDT, Capt. Beardmore, for San Francisco, 6:35, passengers and freight for Nelson Steamship Line.

Steamer SANTA MONICA, for San Diego, at 8:45, partial cargo loaded at Berth 170.

CARGO VESSELS DUE TO ARRIVE

SATURDAY, AUGUST 18

Steamer STEEL RANGER, from San Francisco, to load general cargo for U. S. Atlantic ports.

Tank steamer CERRO ESANO, from New York, to load oil.

Tank steamer WM. G. WARDEN, from New York, to load oil.

British steamer SOUTHWESTERN MILLER, from London, general cargo.

Steamer NEVADAN, from San Francisco, to load general cargo for American-Hawaiian Line.

Tank steamer AGWIRAT, from Baltimore, to load oil.

Steamer SANTA INEZ, from San Diego, balance of cargo of lumber.

Tank steamer AGWIHAVRE, from New York, to load oil.

Tank steamer JAVA ARROW, from New York, to load for Standard Oil Company.

Tank steamer H. M. STOREY, from New York, to load for Standard Oil Company.

Tank steamer W. S. MILLER, from Richmond, to load for Standard Oil Company.

Tank steamer WM. G. WARDEN, from New York, to load for Standard Oil Company.

Tank steamer CERRO ESANO, from New York, to load for Pan-American Petroleum and Transport Company.

Steamer ANSON G. BROOKS, from Portland, cargo of lumber.

Steamer WEST CACTUS, from San Francisco, to load additional general cargo for oriental ports.

CARGO VESSELS TO DEPART

SATURDAY, AUGUST 18

Steamer ANDREA F. LUCKENBACH, for San Francisco, balance of general cargo loaded at New York.

Tank steamer W. S. MILLER, for Richmond, cargo of oil to Standard Oil Company.

Tank steamer WM. G. WARDEN, for New York, cargo of oil for Standard Oil Company.

Tank steamer LUBRICO, for Richmond, cargo of oil to Standard Oil Company.

Japanese steamer ANYO MARU, for Tokohama, via Honolulu, passengers and general cargo to Toyo Kisen Kaisha.

Steamer SAN DIEGO, for Tacoma, to load for Hart-Wood Lumber Company.

Steamer GRIFFON, for Puget Sound, with barge GRIFFON in tow, to reload lumber.

Steamer G. C. LINDAUER, for Albion, to load lumber for Albion Lbr. Co.

Steamer HORACE C. BAXTER, for Puget Sound, to load piles and piling for J. H. Baxter & Co.

Steamer MAUNA LOA, for Honolulu, general cargo to Matson Line.

Steamer MELVILLE DOLLAR, for San Francisco, general cargo to Robert Dollar Company.

Steamer RHUNSWICK, for Mendocino coast, to load lumber.

Tank steamer STANDARD, for New York, cargo of oil.

Steamer DAISY GRAY, for Portland, to load lumber.

Steamer SANTA INEZ, for Puget Sound, to load lumber.

Between 3 p.m. and midnight.

Steamer COVENA, Capt. Kimball, for Portland, to load lumber for Macleay Lumber Company.

Steamer Stephen A. Berry, Carlisle, for New York, general cargo to American-Hawaiian Line.

Steamer JOHN C. KIRKPATRICK, Capt. Olsen, for Puget Sound, to load lumber.

Steamer VIKING, Capt. Sorgenen, for Redondo Beach with balance of cargo lumber.

PASSENGER SCHEDULE

TO ARRIVE

Aug. 17—H. F. Alexander, Puget Sound, 10 a.m.
Aug. 17—Yale, San Diego, 2 p.m.
Aug. 17—Harvard, San Francisco, 10 a.m.
Aug. 18—Alexander, San Diego, 9 a.m.
Aug. 18—Walmer, San Francisco, 6 a.m.
Aug. 18—Colorado, Honolulu, 1 p.m.
Aug. 18—Harvard, San Diego, 10 a.m.
Aug. 18—Yale, San Francisco, 10 a.m.
Aug. 19—Admiral Fiske, Portland, 2 p.m.
Aug. 20—Willamette, Portland, 6 a.m.

TO DEPART

Aug. 17—H. F. Alexander, Puget Sound, 5 p.m.
Aug. 17—Walmer, San Francisco, 4 p.m.
Aug. 17—Harvard, San Diego, 3 p.m.
Aug. 17—Dorothy Alexander, Puget Sound, 10 a.m.
Aug. 17—Colorado, Port Costa, 6 p.m.
Aug. 18—Admiral Fiske, San Diego, 6 p.m.

VESSELS IN PORT

	Berth
Steamer Andrea F. Luckenbach	172
Tank steamer Ashmore	Anchor
Steamer Anyo	55
Steamer Mauna Loa	227
Barge Barden	Anchor
Tank steamer Avon	172
Steamer Corona	224
Steamer Coquille River	36
Steamer Claremont	54
Steamer Daisy Gray	196
Steamer Dakotan	167
Steamer El Cloto	227
Steamer Fred Olsen	224
Steamer Flavel	224
Barge Gideon	Anchor
Steamer Gray's Harbor	227
Steamer Griffon	196
Steamer Harvard	167
Steam

WHAT'S DOING TODAY

Concert, Hollywood Bowl, Hollywood, evening: Emil Oberhoffer, conductor.

Pilgrimage Play, Pilgrimage Theater, Cahuenga and Highland, Hollywood, evening.

Orchestra study class, under pepper trees in Hollywood Bowl, Hollywood, 9:30 a.m.; Sarah Ellen Harmer, leader.

Reorganized Church of Jesus Christ of Latter Day Saints, camp meeting, Hermosa Beach, all day.

Concert, "Westlake Park, evening.

The Stranger," a play given by Municipal Players of the Los Angeles Playground Department, Main Street Theater, 221 South Main, evening.

Baseball, Washington Park, afternoon: Portland vs. Los Angeles.

Los Angeles Museum exhibit, Exposition Park, 10 a.m. to 4 p.m.

Southwest Museum exhibit, Southwest Museum, afternoon.

Five picturesque California exhibit, scenic motion pictures, State Exposition Building, Exposition Park, 10 a.m. to 5 p.m.

Illustrated lecture, scenic motion-pictures, Chamber of Commerce, 10 a.m. and 1 p.m.

International Bible Students' Association convention, Trinity Auditorium, 10 a.m. to 4 p.m.

Wyoming Society summer picnic, Sycamore Grove Park, all day.

De Pauw Alumni Association second picnic, Echo Park, 9:30 p.m.; supper, 5 p.m.

Southern California Association of Optometrists picnic, Riverside Park, all day.

Former Residents of Five Gulf States picnic and reunion, Sycamore Grove Park, all day.

Dancing, Cinderella Roof Garden, Sixth at Olive, evening.

University of Illinois Alumni luncheon, Elks, noon.

Military Order of the Serpent Calumniers, Lair No. 4, meeting and picnic, Echo Park, all day.

Neighbors of Woodcraft, Laurelcrest Circle, No. 58, basket picnic, Sycamore Grove Park, all day.

Bartlett-Lorax W.R.C. luncheon, Patriotic Hall, 1816 South Figueroa, noon.

Music program, Pacific Palisades Chautauqua, afternoon; Margaret Messer Morris, Ed Cahan, entertainers.

Master House Painters' and Decorators' Association banquet, Elite, evening.

American Association for the Recognition of Irish Freedom banquet, Father Moyer Hall, evening.

Remington Typewriter employees' outing, Hermosa Beach, all day.

Ville de Paris-Dies employees' outing, Santa Monica Pier, all day.

International Bible Students' Association convention, Trinity Auditorium, 10 a.m. to 4 p.m.; Edward Stark, speaker.

MOTION-PICTURES:

Alhambra, 3071, between Seventh and Eighth—"Where Are the North Pacific?"

California, Eighth and Main — "Three Wise Fools."

Clune's Broadway, Broadway, between Fifth and Sixth—"The Queen of Sin."

Criterion, Hollywood, McCadden Place and Hollywood Boulevard—"The Covered Wagon."

Grauman's Metropolitan, Sixth and Hill—Lasrite Air Action: "The Silent Partner."

Grauman's Million Dollar, Third and Broadway — Irene Rich in "Michael O'Halloran."

Grauman's Rialto, Broadway near Eighth—Mrs. Wallace Reid in "Human Wreckage."

Kinema, Seventh and Grand — Clara Kimball Young in "Cordelia the Magnificent."

Lyric, Seventh and Broadway — Jackie Coogan in "Circus Days."

Miller's, Ninth and Main — Harold Lloyd in "Safety Last."

Mission, Ninth and Broadway — "Hurry Do Round."

Symphony, Ninth and Broadway — Norma Talmadge in "Lucky Dog."

Tally's, 834 South Broadway—Dorothy Phillips in "The White Frontier."

STAGE:

Morosco, 744 South Broadway — "The Broken Wing."

Egan Theater, Play and Players — "Getting Gertie's Garter."

Mason Opera House, 727 South Broadway—Margaret Anglin in "A Woman of No Importance."

VARIETIES:

Burbank, Fifth and Main—"Rastus' Babies."

Hillstreet, Eighth and Hill—Burlesque.

Hippodrome, Main near Fourth — "The New Chief of Police."

Orpheum, 633 South Broadway—Semble Tucker.

Pantages, Seventh and Hill—Gargola Minstrels.

Philharmonic Auditorium, Fifth at Olive—Mexican Singers and Dancers.

RADIO:

7 to 7:30 a.m., KUS, City Dye Works.
12 to 12:30 p.m., KUS, City Dye Works.
1:30 to 2:30 p.m., KNI, THE TIMES.
7:30 to 8:30 p.m., KNI, THE TIMES.
6:45 to 7:30 p.m., KFI, Anthony.
8 to 9 p.m., KFI, Anthony.
9 to 10 p.m., Examiner.
10 to 11 p.m., KFI, Anthony.

BUILDING PERMITS

Building permits issued yesterday exceeding $2000 in valuation follow:

Dwellings.

C. E. Carpenter, 119 East Jefferson avenue, owner; Wm. Hunter & Bunch, builders; $4000.

V. Dell, 742 Twenty-fourth avenue, owner; W. M. Hunter, builder; $3800.

O. P. Hanson, 1324 Lexington avenue, owner and builder; $3500.

W. Dalbert, 1128 Angelina street, owner; Wheeler & Goldberg, builders; $4000.

R. Bolbost, 2050-2054 City View avenue, owner and builder; $3000.

F. R. Harris, 1001 South Alameda avenue, owner; W. E. Hazlehurst, builder; $4600.

H. Brown, 6287 Pearce street, owner; F. C. Stull, builder; $14,000.

R. Frankenstine, 252 Irving Boulevard, owner; Shaffer Construction Company, builders; $10,500.

H. E. Hamilton, 2064 Sheridan avenue, owner and builder; $3500.

E. B. Golrick, 145 South Irving Boulevard, owner and builder; $12,000.

Angeles Mesa Land Company, 3720-3721-3730-3781 West Fifty-ninth Place, owners; H. T. Hopkins, builder; $16,000.

J. L. Schultz, 1518 Hayworth avenue, owner; G. A. Kraft, builder; $3500.

M. D. Hall, 426-432 Union avenue, owner; Bower & Shaw, builders; $26,000.

B. Bell, 1630-1632 North Edgemont street, owner and builder; $19,500.

G. W. Dickinson, 522 North Norton avenue, owner; Lee & Bryson, builders; $4000.

H. D. Baker, Hollywood Boulevard, owner; B. B. Horner, builder; $6000.

F. E. Kemp, 4010 Second avenue, owner; B. B. Douglas, builder; $7000.

A. G. Peterson, 2234 West Twenty-seventh street, owner; W. H. Spence, builder; $4500.

R. J. Rickwelle, 5153 Hillcrest Drive, owner and builder; $5000.

E. Olson, 1701-1705-1709-1707 Grover street, owner and builder; $34,000.

J. W. Angel, 240 East Fifth street, owner and builder; $4200; 509 South Lorena street, $4500.

E. Harper, 1120 West Sixtieth Place, owner and builder; $3500.

J. Pearson, 6801 Estrella avenue, owner; Sumner & Geisler, builders; $6000.

J. F. Bruce, 1159 South Highland avenue, owner and builder; $5000.

W. J. Portman & Son, 848 Alfred street, owners; W. J. Thomas, builder; $6000.

Apartments and flats:

Gunnelson, 2518 Loraine street, owner and builder; $100,000.

The Sherman Company, 421 East Seventh street, owner; Bushnell & Palmer, builders; $180,000.

D. Gorham, New Hampshire avenue, owner; A. Horn, builder; $37,000.

F. J. Wolfe, 6149 Hollywood street, owner; G. McGinnis, builder; $12,000.

O. M. Silver, 1305 Kingsley Drive, owner and builder; $42,000.

F. G. Weler, 1201 North Virgil avenue, owner; R. L. Davidson, builder; $16,000.

F. Freeman, 505-507 Bixel street, owner and builder; $15,000.

Buildings, store and office:

A. C. Bilddigen, 4115 West Pico Boulevard, owner and builder; $16,000.

J. F. Widner, 5811 Pettit Place, owner; Morgan, Walls & Morgan, builders; $18,000.

The Illini Manufacturing Company, 1609 East Fifteenth street, owners and builders; $4000.

PRESENTS MODEST CLAIM FOR INJURIES

Warren H. Pillsbury, referee for the State Industrial Accident Commission, yesterday closed the session of special hearings which he had come here from San Francisco to conduct. But before he closed several more claims were presented to him for adjustment. Decisions of these claims will be announced later.

One was that of Lloyd D. Lanterborn, 257 H street, San Bernardino. Struck by a piece of flying steel and suffering a badly twisted shoulder in consequence, according to his assertions, Lanterborn presents an unusually modest claim, asking only two weeks' wages as compensation.

Catherine Brown of Van Nuys filed a claim against R. R. Edwards, in business under the name and style of the Edwards Building Company, and the Mutual Liability Insurance Company. She asks full death benefits for the death of her husband, which, she asserts, was due to lead poisoning.

John Edwin Bathe, a dishwasher here from Arizona, filed a claim against his former employer, Thomas O'Leary, 750 South Ramona street. Bathe asks $40 for infection in his hand, asserted to have been received while washing dishes for Mr. O'Leary.

BUSINESS BREVITIES.

[Advertising]

New course swimming lessons begins Aug. 20. Spec. rates. Y.M.C.A.

The Little Warrior

BY P. G. WODEHOUSE

"Wally!"

"Hullo?"

"You—you oughtn't to be so good to me!"

"Nonsense! Where's the harm in lending a hand—or, rather, an arm—to a pal in trouble?"

"You know what I mean. I can't . . . that is to say . . . it isn't as though . . . I mean . . ."

Wally smiled a tired, friendly smile.

"If you're trying to say what I think you're trying to say, don't! We had all that out two weeks ago. I quite understand the position. You mustn't worry yourself about it." He took her arm, and they crossed the boardwalk. "Are we going in the right direction? You lead the way. I know exactly how you feel. We're old friends, and nothing more. But, as an old friend, I claim the right to behave like an old friend. If an old friend can't behave like an old friend, how can an old friend behave? And now we'll rule the whole topic out of the conversation. But perhaps you're too tired for conversation?"

"Oh, no."

"Then I will tell you about the sad death of young Mr. Pilkington."

"What!"

"Well, when I say death, I use the word in a loose sense. The human giraffe still breathes, and I imagine, from the speed with which he legged it back to his hotel when we parted, that he still takes nourishment. But really he is dead. His heart is broken. We had a conference after the dress-rehearsal, and our friend Mr. Goble told him in no uncertain words—in the whole course of my experience I have never heard words less uncertain—that his damned rotten high-brow false-alarm of a show—I am quoting Mr. Goble—would have to be rewritten by alien hands. And these are them! On the right, alien right hand. On the left, alien left hand. Yes, I am the instrument selected for the murder of Pilkington's artistic aspirations. I'm going to rewrite the show. In fact, I have already rewritten the first act and most of the second. Goble foresaw this contingency and told me to get busy two weeks ago, and I've been working hard ever since. We shall start rehearsing the new version tomorrow and open in Baltimore next Monday with practically a different piece. And it's going to be a pippin, believe me, said our hero modestly. A gang of composers has been working in shifts for two weeks, and, by chucking out nearly all of the original music, we shall have a good score. It means a lot of work for you, I'm afraid. All the business of the numbers will have to be rearranged."

"I like work," said Jill. "But I'm sorry for Mr. Pilkington."

"He's all right. He owns 70 per cent of the show. He may make a fortune. He's certain to make a comfortable sum. That is, if he doesn't sell out his interest in pique—or dudgeon, if you prefer it. From what he said at the close of the proceedings, I fancy he would sell out to anybody who asked him. At least, he said that he washed his hands of the piece. He's going back to New York this afternoon—won't even wait for the opening. Of course, I'm sorry for the poor chap in a way, but he had no right, with the excellent central idea which he got, to turn out such a rotten book. Oh, by the way!"

"Yes?"

"Another tragedy! Unavoidable, but pathetic. Poor old Freddie! He's out!"

"Oh, no!"

"Out!" repeated Wally firmly.

"But didn't you think he was good last night?"

"He was awful' But that isn't why. Goble wanted his part rewritten as a Scotchman, so as to get McAndrew, the fellow who made such a hit last season in 'Hoots, Mon!' That sort of thing is always happening in musical comedy. You have to fit parts to suit whatever good people happen to be available at the moment. When you've had one or two experiences of changing your Italian count to a Jewish millionaire—invariably against time; they always want the script on Thursday next at noon—and then changing him again to a Russian Bolshevik, you begin to realize what is meant by the words 'Death, where is thy sting?' My heart bleeds for Freddie, but what can one do? At any rate he isn't so badly off as a fellow was in one of my shows. In the second act he was supposed to have escaped from an asylum, and the management, in a passion for realism, insisted that he should shave his head. The day after he shaved it, they heard that a superior comedian was disengaged and fired him. It's a ruthless business."

"The girls were saying that one of us would be dismissed."

"Oh, I shouldn't think that's likely."

"I hope not."

"So do I. What are we stopping for?"

Jill had halted in front of a shabby-looking house, one of those depressing buildings which spring up overnight at seashore resorts and start to decay the moment the builders have left them.

"I live here."

"Here!" Wally looked at her in consternation. "But . . ."

Jill smiled.

"We working girls have got to economize. Besides, it's quite comfortable—fairly comfortable—inside, and it's only for a week." She yawned. "I believe I'm falling asleep again. I'd better hurry in and go to bed. Good-by, Wally dear. You've been wonderful. Mind you go and get a good breakfast."

When Jill arrived at the theater at 4 o'clock for the chorus rehearsal, the expected blow had not fallen. No steps had apparently been taken to eliminate the thirteenth girl whose presence in the cast preyed on Mr. Goble's superstitious mind. But she found her colleagues still in a condition of pessimistic foreboding. "Wait!" was the gloomy watchword of "The Rose of America" chorus.

The rehearsal passed off without event. It lasted until 6 o'clock, when Jill, the Cherub, and two or three of the other girls went to snatch a hasty dinner before returning to the theater to make up. It was not a cheerful meal. Reaction had set in after the over-exertion of the previous night, and it was too early for first-night excitement to take its place. Everybody, even the Cherub, whose spirits seldom failed her, was depressed, and the idea of an over-hanging doom had grown. It seemed now to be merely a question of speculating on the victim, and the conversation gave Jill, as the last addition to the company and so the cause of swelling the ranks of the chorus to the unlucky number, a feeling of guilt. She was glad when it was time to go back to the theater.

The moment she and her companions entered the dressing-room, it was made clear to them that the doom had fallen. In a chair in the corner, all her presense and affection swept away in a flood of tears, sat the unhappy Duchess, the center of a group of girls anxious to console, but limited in their ideas of consolation to an occasional pat on the back and an offer of a fresh pocket handkerchief.

"It's tough, honey!" somebody was saying as Jill came in.

Somebody else said it was fierce, and a third girl declared it to be the limit. A fourth girl, well-meaning, but less helpful than she would have liked to be, was advising the victim not to worry.

The story of the disaster was brief and easily told. The Duchess, sailing in at the stage door, had paused at the letter box to see if Cuthbert, her faithful auto salesman, had sent her a good-luck telegram. He had, but his good wishes were unfortunately neutralized by the fact that the very next letter in the box was one from the management, crisp and to the point, informing the Duchess that her services would not be required that night or thereafter. It was the subtle meanness of the blow that roused the indignation of "The Rose of America" chorus the cunning villainy with which it had been timed.

"Poor Mae, if she'd opened tonight, they'd have had to give her two weeks' notice or her salary. But they can fire her without a cent just because she's only been rehearsing and hasn't given a show!"

The Duchess burst into fresh flood of tears.

"Don't you worry, honey!" advised the well-meaning girl, who would have been in her element looking in on Job with Bildad the Shuhite and his friends. "Don't you worry!"

"It's tough!" said the girl, who preferred that adjective.

The other girl, with an air of saying something new, repeated her statement that it was the limit. The Duchess cried forlornly throughout. She had needed this engagement badly. Chorus salaries are not stupendous, but it is possible to save money by means of them during a New York run, especially if you have spent three years in a milliner's shop and can makes your own clothes, as the Duchess, in spite of her air of being turned out by Fifth-avenue modistes, could and did. She had been looking forward, now that this absurd piece was to be rewritten by some one who knew his business and had a good chance of success, to putting by just those few dollars that make all the difference when you are embarking on married life. Cuthbert, for all his faithfulness, could not hold up the financial end of the establishment unsupported for at least another eighteen months; and this disaster meant that the wedding would have to be postponed again. So the Duchess, abandoning that aristocratic manner criticised by some of her colleagues as "up-stage" and by others as "Ritz-y," sat in her chair and consumed pocket handkerchiefs as fast as they were offered to her.

Jill who had been the only girl in the room who had spoken no word of consolation. This was not because she was not sorry for the Duchess. She had never been sorrier for anyone in her life. The pathos of that swift descent from haughtiness to misery had bitten deep into her sensitive heart. But she revolted at the idea of echoing the banal words of the others. Words were no good, she thought, as she set her little teeth and glared at an absent management—a management just about now presumably distending itself with a luxurious dinner at one of the big hotels. Deeds were what she demanded. All her life she had been a girl of impulsive action, and she wanted to act impulsively now. She was in much the same Berserk mood as had swept her, raging, to the defense of Bill the parrot on the occasion of his dispute with Henry of London. The fighting spirit which had been drained from her by the all-night rehearsal had come back in full measure.

"What are you going to do?" she cried. "Aren't you going to do something?"

Continued in Monday's Times

[Copyright, Geo. H. Doran Company.]

CALIFORNIA HIDE MARKET

Quotations furnished by California Hide Corporation for stock delivered to its warehouse, 1960 Santa Fe avenue. Receipts from the interior for the twenty-four hours ending at 10 a.m. yesterday were: 498 hides, 200 pelts.

Wet salted hides—No. 1 steers, 9 per lb.; No. 1 cows, 7 per lb.; No. 1 bulls, 6½ per lb.; No. 2 hides, 1¼ less per lb.; kosher hides, 1 less per lb.; glue hides, 2 per lb.; No. 1 horse hides, over 50 lbs., 2.60 each; No. 1 horse hides, 40 to 50 lbs., 1.50 each; No. 1 horse hides, 30 to 40 lbs., 1.00 each.

Green hides—No. 1 steers, 7½ per lb.; No. 1 cows, 6 per lb.; No. 1 bulls, 5½ per lb.; No. 2 hides, 1½ less per lb.; kosher hides, 1 less per lb.

Calfskins and kipskins—No. 1 calfskins, under 15 lbs., 11½ per lb.; No. 2 calfskins, under 15 lbs., 10 per lb.; No. 1 kips, 15 to 25 lbs., 10½ per lb.; No. 2 kips, 15 to 25 lbs., 9 per lb.; kosher skins, 1 less per lb.; slunks, 10@40 each; glue skins, 2 per lb.

Dry flint hides—No. 1 hides, 16 lbs. and up, 14 per lb.; No. 1 kips, 6 to 16 lbs., 14 per lb. and up; No. 1 calfskins, under 6 lbs., 14 per lb.; No. 2 hides and skins, 3 less per lb.; glue hides and skins, 5 per lb.

Wool—According to quality and condition, 25 per lb. and up.

Pelts—Large, long wool, 1.25 each and up; medium, 50@1.15 each; lambs, 30@1.25 each; sheet wool and shearlings, 5@30 each.

Goat skins—No. 1, 10@25 each; No. 2, 5@10 each.

Tallow—Tanners, 5½ per lb.; No. 1, 5 per lb.; No. 2, 4½ per lb.

STORE CLOSED
All Day Saturday during the Month of August
Myer Siegel & Co.
617-619 S. Broadway

COULD HARDLY DO ANY WORK

But Since Taking Lydia E. Pinkham's Vegetable Compound This Woman Feels So Well

Keeseville, N.Y.—"I cannot praise Lydia E. Pinkham's Vegetable Compound too highly for the good it has done me. I was so much troubled with female weakness I could hardly do any work. I saw your advertisement in the paper, and read it to my husband. He said, 'You had better try Lydia E. Pinkham's Vegetable Compound', so I bought six bottles, and by taking it I am not troubled as I was. I am gaining in strength and getting fleshy. My female troubles have vanished and I have never felt so well. The Liver Pills are the best I ever took. If you think my letter will encourage other sufferers you have my permission to use it as an advertisement."—Mrs. SARAH BLAISE, Box 177, Keeseville, N. Y.

Doing the housework for the average American family is some task, and many women lose their health in so doing. If you, as a housewife, are troubled with backache, irregularities, are easily tired out and irritable, or have other disagreeable ailments caused by some weakness, give Lydia E. Pinkham's Vegetable Compound a trial. Let it help you.

REAL ESTATE for SPECULATION

WHEN A LOCATION HAS BEEN INACTIVE FOR A NUMBER OF YEARS AND SUDDENLY COMES INTO PROMINENCE THERE MUST BE A

Reason

Have you been up to Mt. Washington lately? Do you know that a new, beautiful, scenic concrete boulevard has just been completed? Making one of the show places of Los Angeles available for homes over an easy grade. Do you know that you can see all over Los Angeles from

Mt. Washington

Over two hundred families are now living there and enjoying the pure air and sunshine. Public School, as well as Public Improvements, Gas, Water and Electric Lights already in and more improvements to follow. Now is the time to buy before any more improvements go in.

Profits

are sure to follow if you buy a lot on our Profit Sharing Plan. Only today and Sunday will you have this opportunity. Come out and select your

Lots

before the big Sale opens. Take W car on Spring St. going North. Get off at

Mt. Washington Drive
Our Autos Will Meet You

STATE MORTGAGE & FINANCE CO.
604 So. Flower St.
Phone 13082

(After Sunday, 829442)

The Times Branch office, 621 South Spring street. Advertisements and subscriptions taken. Telephones, Metropolitan 0700; 10891.

Absolutely the most refreshing tea iced! Ridgways Tea

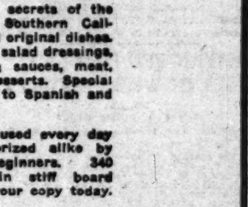

Best Set $7

Best set, none better, no matter how much you pay, including your choice of best 22-k material (metal excepted) guaranteed. 7 years. $7.00

PAY EXTREMELY LOW PRICES

Teeth as Low as $5.00
Best set of Teeth (either set) $7.50
Gold Crowns (22 karat) $4.00
Bridge Work (22 karat) $4.00
Porcelain Crowns $4.00
Gold Fillings ..... $1.00 up
Silver Fillings ..... $1.00 up
Cement Fillings ..... 50c up
Synthetic Porcelain Fillings ..... $1.00 up
Teeth Treated 50c
Pyorrhea Treatment, per tooth $1.00
Crown Removed (Painless) $1.00
Teeth Extracted (Painless) 50c
No charge for Painless Extraction and Cleaning when other work is contracted for.

Old gold is valuable. If you cannot or will not call, write for our special price. NOT A DENTAL PARLOR. A PRIVATE, high-class, up-to-date, SANITARY dental office with sterilized instruments and gentlemanly operators whom you will not be ashamed to recommend to your friends.

X-RAY PRICES

Single exposure $1.00
Additional exposures (each) 50c
Ten exposures $5. Complete set (18) $8
Perfect Pictures Guaranteed

DR. FAIRFIELD Examination Free
Entire Third Floor 536 S. Bdwy.
Mrs. 8:30 to 6; Sun., 9 to 12. Phone 62439

THE TIMES PRIZE COOK BOOK

2206 Recipes

The cooking secrets of the best cooks in Southern California. New and original dishes. Includes salads, salad dressings, soups, fish, fish sauces, meat, meat sauces, desserts. Special section devoted to Spanish and Mexican dishes.

A cook book used every day in the year, prized alike by experts and beginners. 340 pages bound in stiff board covers. Order your copy today.

75c

At THE TIMES main or branch offices; or mailed postpaid anywhere in California. Price postpaid outside the State, 85c.

ORDER BLANK—TEAR OUT AND MAIL TODAY

Date.....

LOS ANGELES TIMES,
Los Angeles, California.
Gentlemen:
Please send a copy of the 340-Page TIMES Prize Cook Book, postage prepaid, to the following address, in payment for which

I enclose.....
(If the address is inside California, enclose 75c. For points outside California, enclose 85c.)

Name .....
Address .....
City ..... State .....

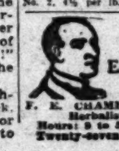

New Stomachs For Old
Eat What You Like and Be Happy
F. E. CHAMBERLAIN, New Zealand Herbalist, 310 W. 10th St.
Hours: 9 to 5; Saturday, 9 to 1 p.m.
Twenty-seven years in Los Angeles.

THE WEATHER

[Official Report]

LOCAL OFFICE, U. S. WEATHER BUREAU, Los Angeles, Aug. 17.—[Reported by H. B. Hersey, Meteorologist.] At 5 o'clock a.m. the barometer registered 29.94; at 5 p.m., 29.93. Thermometer for the corresponding hours showed 63 deg. and 70 deg. Relative humidity, 5 a.m., 93 per cent; 5 p.m., 50 per cent. Wind, 5 a.m., west, velocity 4 miles; 5 p.m., south, velocity 9 miles. Temperatures, highest, 75 deg.; lowest, 62 deg. Barometer reduced to sea level.

WEATHER CONDITIONS.—Showers occurred yesterday in Missouri, South Dakota, Colorado, New Mexico and Arizona. The rainfall was generally very light, but there were some heavy local showers in Colorado. Moderate temperatures prevailed generally over the country yesterday morning. In Southern California fair, moderately warm weather was experienced Thursday. It was cloudy or foggy at most stations yesterday morning. Fair weather with moderate temperature may be expected in this vicinity today.

SUN, MOON AND TIDES.—Los Angeles, Aug. 18: Sun rises 5:16 a.m., sets 6:37 p.m. Moon rises 11:57 a.m., sets 11:05 p.m. Los Angeles Harbor, Aug. 18: High tides, 1:43 a.m. and 2:13 p.m.; low tides, 7:39 a.m. and 9:27 p.m.

LOCAL TEMPERATURES.—Minimum and maximum temperatures from Southern California points, reported yesterday to the Los Angeles office of the U. S. Weather Bureau, were as follows:

Station—	Max.	Min.
Calexico	105	74
Los Angeles Harbor	74	62
Mt. Wilson	83	67
Newport Harbor	79	59
Pasadena	88	59
Pomona	90	65
Redlands	94	61
Riverside	94	61
Santa Barbara	74	56
San Bernardino	94	63

LOCAL FORECAST

For Los Angeles and vicinity: Fair Saturday, except cloudy or foggy in morning near coast; moderate westerly winds.

STATE FORECAST

SAN FRANCISCO, Aug. 17.—Weather forecast: San Francisco and vicinity: Fair Saturday, except cloudy or foggy in the morning; moderate to fresh westerly winds.

Northern and Southern California: Fair Saturday, except cloudy or foggy in the morning near the coast; moderate westerly winds.

Sacramento Valley: Fair Saturday; gentle southerly winds.

Santa Clara Valley: Fair Saturday, except cloudy in the morning; gentle northwesterly winds.

San Joaquin Valley: Fair Saturday; gentle northwesterly winds.

ARIZONA FORECAST.

PHOENIX (Ariz.) Aug. 17.—Forecast for Arizona: Saturday, probably local showers; Sunday, generally fair and somewhat warmer.

TEMPERATURES

	Max.	Min.		Max.	Min.
Abilene	96	74	Northland	86	58
Boise	90	64	Oklahoma	96	70
Boston	76	62	Omaha	86	64
Buffalo	76	62	Pittsburg	74	62
Chicago	78	66	Portland, Or.	82	60
Denver	78	56	Rapid City	90	60
Des Moines	90	68	Red Bluff	94	66
Dodge City	98	66	Roseburg	88	52
El Paso	94	70	Roswell	96	64
Eureka	70	54	St. Louis	76	66
Flagstaff	78	50	Minneapolis		
Fresno	94	64	St. Paul	82	62
Galveston	88	76	Sacramento	90	60
Havre	92	52	Salt Lake City	86	62
Helena	92	52	San Diego	78	66
Huron	88	62	San Francisco	66	56
Independence	90	58	San Luis Obispo	86	54
Kalispell	88	48	Seattle	76	52
Kansas City	72	60	Spokane	100	62
Knoxville	84	70	Tampa	90	76
Los Angeles	84	66	Tonopah	90	56
Memphis	94	74	Tucson	94	70
Modena	94	52	Washington	86	66
Needles	110	86	Winnemucca	94	54
New Orleans	94	74	Winnipeg	84	54
New York	72	62	Yuma	96	80

VITAL RECORD.

DEATHS

With Funeral Announcements.

MARRIAGE LICENSES

The following marriage licenses were issued yesterday. Name and age given.

ARRIAGA—SOSAS, Pedro Abascada, 27; Josefa Sea Rosas, 22.

ANGEL—McKEAN, Perry L. Angel, 29; Jessie C. McKean, 28.

BARRON—MIRENS, Celso Barron, 36; Luisa Mirens, 23.

BARROWS—BIERKORTLE, Ralph A. Barrows, 25; Katarya Bierkortle, 23.

BLACK—LANGE, Rene De Villerest Black, 49; Maude M. Lange, 39.

BLANCO—JESLER, Fernie Blanco, 29; Apolonia Jesler, 24.

BOLLER—CAWELTI, Vernon D. Boller, 21; Gertrude T. Cawelti, 19.

BRADFORD—BROWN, Vieva Bradford, 22; Myrtle D. Brown, 21.

BRADLEY—MONTGOMERY, Archie J. Bradley, 27; Dorothy L. Montgomery, 20.

BROOKOW—NOLAND, Geo. H. Brookow, 23; Mary M. Noland, 23.

COOK—ASH, Dane C. Cook, 29; Mildred M. Ash, 29.

DANIELS—ELLIS, Willard T. Daniels, 30; Ella Ellis, 34.

DONATO—HILLMAN, Westey J. A. Donato, 22; Wilma H. Hillman, 21.

DRAKE—HUGHES, Earl F. Drake, 41; Gladys

DYKMAN—LONGSTREET, John L. Dykman, 29; Nellie W. Longstreet, 28.

MARRIAGE LICENSES

The following marriage licenses were issued yesterday. Name and age given.

FADLER—DAVIS, Rufus E. Fadler, 26; Ella M. Davis, 24.

FAULKNER—ATKINSON, James Faulkner, 54; Grace Atkinson, 51.

FISHER—HAHNENKRATT, William M. Fisher, 31; Dolorine L. Hahnenkratt, 28.

FOSTER—MORGAN, Frank L. Foster, 35; Edna J. Morgan, 23.

GARCIA—MONTEVERDE, Luis Garcia, 35; Raymond Montevrde, 20.

GRACE—SHURLIFF, Charles E. Grace, 39; Ella G. Shurliff, 35.

HALMHUBER—DOWNS, John H. Halmhuber, 35; Helen F. Downs, 28.

HAMILTON—BRIDE, Alexander S. Hamilton, 31; Marion L. Bride, 23.

HANEY—OLMSTED, Ralph R. Haney, 24; Gertrude Olmsted, 24.

HARRIS—KOHN, Ralph R. Harris, 27; Essie Kohn, 26.

HAWKINS—McLAUGHLIN, Nyssen A. Hawkins, 28; Sadie L. McLaughlin, 25.

HERNANDEZ—GRANADO, Miguel Hernandez, 21; Dolfina Granado, 17.

HUGHES—COOPER, Elmer C. Hughes, 35; Juanita K. Cooper, 23.

HUTTS—CROFTS, Kenneth R. Hutts, 21; Ida Crofts, 19.

ISRAEL—SANDOVAL, Arnay J. Israel, 25; Rosalia Sandoval, 21.

JENNEY—WILEMAN, Jack Jenney, 21; Helen Wileman, 19.

JOHNSON—DE NOBILE, Wayne M. Johnson, 23; Minerva P. De Nobile, 18.

JONES—WILSON, George W. Jones, 46; Diana M. Wilson, 37.

KING—ORR, Richard S. King, 32; Rosanna M. Orr, 19.

KITE—DAVIS, Rev L. Kite, 19; Marjorie Davis, 16.

KURTLE—McINTOSH, Edward H. Kurtle, 31; Myrtle R. McIntosh, 21.

LATANT—MURPHY, Charles M. Latant, 23; Mary E. Murphy, 23.

LOMBARDI—RAMSEY, Clement R. Lombardi, 22; Violet E. Ramsey, 24.

LOTTS—SHEAR, Harold W. Lotts, 24; Evelyn A. Shear, 20.

MacPHERSON—HEINZERLING, John MacPherson, 19; Elsie A. Heinzerling, 27.

MADEN—SHAFFER, William H. Maden, 63; Nelle M. Shaffer, 52.

MAGIDOW—RUBIN, Lotte Magidow, 21; Moshe Rubin, 23.

MATARRA—SCHRIMPF, Thomas J. Matarra, 20; Dorothea D. Schrimpf, 20.

MAUDLIN—HEFFNER, Virgil L. Maudlin, 21; Hazel L. Heffner, 18.

MAXWELL—HeBCH, Rodaw W. Maxwell, 25; Julia I. Burch, 22.

McCONNELL—HOLLOWAY, Paul S. McConnell, 21; Mildred Holloway, 22.

McCORMICK—MORRISON, John R. McCormick, 28; Kathleen Morrison, 20.

McREILL—HALL, Leon V. Merrill, 26; Evelyn G. Hall, 21.

MILLS—ROBINSON, Leon H. Mills, 23; Elsa G. Robinson, 24.

MONDINGER—WOOD, Ralph D. Mondinger, 21; Anna S. Wood, 22.

MONROE—WILLIAMS, Kenneth M. Monroe, 23; Mildred A. Williams, 21.

MONTELAND—SIMONS, Glenn A. Monteland, 38; Edna M. Simons, 28.

NELSON—CHANDLER, John S. Nelson, 29; Calla Chandler, 21.

NEWTON—HUTTER, Frank W. Newton, 26; Gladys W. Hutter, 23.

NICKLE—SPRING, George A. Nickle, 23; Edith Spring, 20.

PECK—LINDGAARD, George H. Peck, 41; Margaret H. Lindgaard, 28.

PETERSEN—HONAN, Raymond W. Peterson, 25; Lillian E. Honan, 22.

PORTER—HANNAH, Lesley Porter, 23; Hattie Hannah, 22.

POWERS—MILLS, Ervin Powers, 27; Estella B. Mills, 27.

PRICE—McMILLEN, John B. Price, 54; Rose S. McMillen, 52.

ROJAS—MENDOZA, Silberio Rojas, 28; Pasmula Mendoza, 19.

SAMUDIO—PEREZ, Angel Samudio, 34; Felicitas Perez, 26.

SCHACK—CASTRO, Henry P. Schack, 27; Mabel P. Castro, 24.

SCHULZ—HOLMES, Carl Schulz, 28; Doris Holmes, 17.

SCHWEITZER—GAFFNGA, Herman H. Schweitzer, 23; Irene H. Gaffga, 21.

SELLDOMRIDGE—DOUGLAS, Sherley E. Selldomridge, 25; Mae E. Douglas, 45.

STEDMAN—PERRY, Edward Stedman, 39; Elsie M. Perry, 28.

THOMPSON—SUCHWALD, Oswald M. Thompson, 25; Minnie Suchwald, 18.

WEBB—WASHINGTON, Jodie Webb, 40; Linnie Washington, 41.

WILCOTT—BOWERS, Fred G. Wilcott, 41; Julia A. Bowers, 45.

WOODWORTH—RILEY, Fred Woodworth, 40; Mayme G. Riley, 35.

BIRTHS

Names, sex, place and date of birth.

ALBERG, Mr. and Mrs. Roy, Daughter, Clara Barton Hospital, August 12.

ARENSON, Mr. and Mrs. Harry, Daughter, California Lutheran Hospital, August 11.

BRAILO, Mr. and Mrs. Charles, Daughter, Private Home Hospital, August 15.

BRANT, Mr. and Mrs. Burt W. Daughter, California Lutheran Hospital, August 6.

BROWN, Mr. and Mrs. Wayne S. Daughter, California Lutheran Hospital, August 5.

CASTELL, Mr. and Mrs. Carl A. Daughter, Bonnie Brea Maternity Home, August 13.

CLARK, Mr. and Mrs. Alfred, Boy, Good Samaritan Hospital, August 13.

COKOS, Mr. and Mrs. Geust, Boy, 1029 West Eighty-eighth street, August 17.

CULLET, Mr. and Mrs. Willard, Boy, Private Home Hospital, August 14.

CULPEPPER, Mr. and Mrs. Barney L. Boy, 437 Seventeenth street, August 12.

DAVIS, Mr. and Mrs. Nels E. Boy, Clara Barton Hospital, August 15.

DE SOTO, Mr

...ust California Interests. Editorials—News—Business—Society—The Drama.

The Times
LOS ANGELES

VOL. XLII. SATURDAY MORNING, AUGUST 18, 1923.—PART II. 16 PAGES. POPULATION By the City Directory—(1923)—817,161 By the Federal Census—(1920)—576,673

OWENS VALLEY RANCHERS ARM AGAINST THE CITY

Riflemen Mount Guard Over Headgates to Prevent Diversion of Water Into Aqueduct

The battle between the city of Los Angeles and the ranchers of the Owens River Valley for the control of the water rights in that region reached a threatening stage yesterday when Big Pine ranchers armed themselves with rifles and mounted guard over the headgate of Big Pine Ditch to prevent the forces of the Los Angeles Board of Public Service Commissioners from digging a diversion ditch above the headgate and turning water claimed by the ranchers back into Owens River to flow into the aqueduct. The city's men had already cleared away the brush preparatory to digging this ditch, the ranchers charge, and were prevented from going ahead only by the arrival of the armed force from the Big Pine region.

Big Pine Ditch is one of the five large irrigation canals which take water from Owens River for the irrigation of the fertile lands of the Owens Valley, where the Los Angeles aqueduct has its rise. About 5000 inches of water flow through the ditch and upon this flow are dependent some 1200 acres of the valley's finest agricultural land lying east of the town of Big Pine in the lower end of the valley.

In addition to seeking to divert water to which the ranchers say the city has no right, the valley farmers charge the Board of Public Service Commissioners' agents with sharp practice in attempting to disrupt the Owens Valley Irrigation District through buying up its water land by individual purchase.

CASUS BELLI

Last fall the landowners served by the five principal irrigation canals, known as the Owens River Canal, Big Pine Ditch, McNally Ditch, Bishop Creek Ditch and Rawson Ditch and several smaller ditches, voted nearly unanimously to form an irrigation district. Bonds were recently voted by about nine to one and in the sum of $1,650,000 for new irrigation facilities and improvements. In the meantime the city had acquired options on about 80 per cent of the lands served by the McNally Ditch.

Controlling this important unit of the district, the city's agents called a stockholders' meeting of the McNally Ditch and secured votes and proxies sufficient to rescind the action of the McNally interests in joining the irrigation district. By the exercise of its options, calling for close to $1,000,000, the city has bought outright the McNally Ditch lands and those around Fish Slough, so that it now controls practically all the valley land east and north of the river.

The ranchers assert that, despite a sort of gentleman's agreement that the city should confine its purchases of water lands to their side of the river, the agents of the Public Service Board are now buying up lands on the west side in order to get more water, especially that flowing through the Rawson Ditch.

All of this has been done, the ranchers assert, before it was possible for the irrigation district to take legal possession of the water rights owned by those forming the district. The effect of this has been to greatly antagonize the ranching interests against the city. The Big Pine farmers have formed a pool for the purpose of prevent-

(Continued on Third Page)

CRYER PICKS ORFILA FOR COURT POST

Lawyer Named Defender to Succeed Pope Until Civil Service Tests

Ernest R. Orfila was appointed yesterday by Mayor Cryer as City Police Court defender to succeed James H. Pope, who has been appointed by the Board of Supervisors to one of the new judgeships recently created.

The appointment is an emergency one, pending results of a civil service examination for the position. Mr. Orfila is an attorney and is a member of a family long resident and prominent in Los Angeles. He lives at 1406 Harvard Boulevard.

Thomas Oughton was reappointed by Mayor Cryer as purchasing agent, the appointment also being a temporary one until the civil service examination.

Gives Up Film Career to Wed Naval Officer

Constance Wilson, sister of Lois Wilson, is surrendering a screen career this afternoon to marry Ensign G. C. Lewis, Jr., of the U.S.S. Arizona. The marriage will take place at the Mission Inn at Riverside. Lois Wilson will be maid of honor.

Constance has had a brief but colorful screen experience. Lois Wilson, heroine of "The Covered Wagon," took Constance along to Utah when a part of the picture was being made in that State. Constance played small bits in the picture and was so successful that Jesse L. Lasky at once starred her in a picture called "Fair Week." This is said to have been the first time that a girl with so little experience in the work has been promoted from an extra girl to leading lady in Paramount Pictures. But matrimony won over a career and Constance is bidding good-bye to pictures this afternoon.

WAR TRAINEES HIT BUREAU

Disabled Men at University Indignation Meeting Score Asserted Meddling

Two hundred-odd disabled veterans undergoing vocational training at the University of California, Southern Branch, and their instructors, met at noon yesterday on the university campus and let it be known they highly disapprove of the asserted meddling and interference of Veteran's Bureau officials in trying to dictate to the Board of Regents of the university how and what they should be taught.

Words were not minced. Student and instructor alike spoke briefly, but in no certain terms, reviewing the series of incidents which have resulted in the disabled students being virtually expelled from the university.

While university officials have let it be known that the contract for educating the disabled veterans is not to be renewed because the university requires the space now being used for other purposes, the real reason, it is said, lies in the fact that the Board of Regents has become weary of an asserted constant bickering and dictatorial attitude on the part of Veterans' Bureau officials, namely Maj. Lewis T. Grant, head of the Bureau with headquarters at San Francisco, and his assistnt, Elmer Sherrill.

Substantiation of this lies in statements made yesterday to representatives of the disabled veterans who conferred with Dr. E. C. Moore, director of the Southern Branch. Dr. Moore is quoted as follows:

"The Veteran's Bureau, we believe, is running a beheading machine. We will have nothing to do with that sort of thing. We have a duty to perform by the disabled veterans in training here. But the veterans' Bureau has ragged us and beaten us. You are in bad hands; we cannot function with your manager. He says we must fire Mr. Mansfield. We will not fire Mr. Mansfield. They have no more right to say we must fire him than we have a right to say Maj. Grant must be fired if contracts are to be continued. We will not allow the blame to be thrown upon the university.

"Another thing: they insist upon the veterans carrying twenty-five units. That is nonsense. We cannot make our own regular students carry more than eighteen at most."

Dr. Moore is reported to have said that while it is true that the

(Continued on Third Page)

...RT NEEDS RECOGNIZED

...g Growth Noted In Washington and Pros... for Breakwater Rehearing Improve

...ing growth of Los Angeles Harbor as shown by the ... United States Shipping Board in the figures of the ... through the Panama Canal is gradually making itself ... As a result the efforts to secure a rehearing and ... attitude of the national board of engineers for rivers ... of the War Department in regard to the construction of a ... are taking more definite shape. It is declared, in ... there is a good prospect for a rehearing, and that, from a ... point, the new and greater breakwater will be needed ... is physically possible to complete it.

... and other ... are determined ... every effort must be ... the board grant a ... on this subject and ... to carry the matter ... of War if the ... to recommend ... this great project.

... communications ... addressed to the War ... for a rehearing ... stated that an ... Los Angeles for ... will be given ...

... Congress cannot ... for a survey of ... greatly ... for such ... by the dis... engi... of engineers ... project con... of a ... Long Beach to ... connecting the ... Western cities.

(Continued on Third Page)

SHOULD GIVE NEW NUMBERS

Advertisers in "The Times" Cautioned on Telephone Changes

By reason of the change in telephone numbers which becomes effective tonight, all persons giving telephone addresses in advertisements to be placed in The Times tomorrow are urged to give their new numbers as shown in the phone books just issued. It will be impossible for the telephone operators to advise callers of old and new numbers and the result will be that many calls for old numbers will go unanswered.

Tense Situation in War for Owens River Water

Armed Ranchers on Guard at Headgate of Big Pine Ditch

This picture, made yesterday in the Owens Valley, shows riflemen sent by the farmers to prevent agents of the city of Los Angeles from digging a diversion ditch around the Big Pine headgate. The brush had already been cleared away for the purpose, the ranchers say. The photograph shows that clearing has been done. The ditch may be discerned at the right in the background.

PLAN THREE NEW HOTELS

Realty Transactions of Day Total $7,000,000; Joseph Schenck Plans Wilshire Hostelry

New realty and building transactions consummated yesterday by local interests include arrangements for the erection of a spacious hotel on Wilshire Boulevard, the construction of two height-limit hostelries in Hollywood and the acquisition of a long-term lease on downtown property. More than $7,000,000 is involved in the deal.

Joseph Schenck, motion-picture producer, purchased the northeast corner of Wilshire Boulevard and New Hampshire street for a reported consideration of $150,000 and plans to erect a ten-story hotel on the site to cost not less than $850,000, according to A. C. Blumenthal, real estate man, representative for the contracting parties.

Architects Walker & Eisen have already been commissioned to prepare plans and it is the intention of Mr. Schenck to commence building operations at once in order to meet the need for a strictly family residential hotel in the Wilshire district. Present arrangements provide for a class A structure built along lines of the famous Parisian family dwellings where comfort in large suites can be obtained at nominal cost.

SPANISH-ITALIAN STYLE

The property was formerly owned by S. H. Levin, San Francisco capitalist, who purchased it several months ago as an investment through the Blumenthal interests. The lot has a frontage of 130 feet on Wilshire Boulevard and 150 feet on New Hampshire street, and is the site of the old Oscar Lawler residence.

Mr. Blumenthal stated that a typical Spanish-Italian architecture will be used in the design of the exterior and that the latest appointments in hotel construction will be featured in the new project. When the edifice has been completed, it will be known as Hotel Talmadge, in honor of Norma Talmadge, wife of Mr. Schenck.

H. H. Abernathy, local capitalist, has completed arrangements for the construction of two height-limit hotels for Hollywood that will represent an approximate investment of $2,000,000, excluding property value. Plans, now in a tentative state, provide for the erection of a hotel at 1755 Wilcox street that will contain 140 rooms all fitted up with tiled baths and finished on the exterior with brick and terra cotta.

LONG TERM LEASE

The lot is seventy-five feet wide and is 200 feet long, extending to a proposed street near Yucca and Wilcox streets. Plans will be

(Continued on Third Page)

ELUSIVE THIEF AT IT AGAIN

"Chloroform Burglar" Extends Work to Downtown Hotel; Robs Salesman

Search for the elusive "chloroform burglar," operating for several weeks in the residential districts, extended today to the larger hotels in the downtown section of the city.

The bandit, who chloroforms his victims before robbing them, late Thursday night gained access to the room in a downtown hotel occupied by Frederick Kaplan, a traveling salesman representing a Chicago clothing house, drugged his victim and then took from him $335 in cash and a $50 toilet set. Kaplan reported the robbery to police yesterday morning.

He told police that he returned to his room in the hotel quite late Thursday night and then sat up for about an hour writing letters. Upon retiring, he said, he locked and bolted the hallroom and bathroom doors and placed the wallet containing the $335 under his pillow.

Yesterday morning when he awoke, he stated, it was with a splitting headache and in a dazed condition. Chloroform fumes were still noticeable in the room. The wallet containing the money was missing, as was the toilet set, and the door leading out into the hallway was unlocked and open.

Detectives Blight and Warencox were detailed to investigate the robbery. They declared that it was the work of the "chloroform burglar." A close watch is being kept today on all the larger hotels in the city in the belief that the up-to-date thief will attempt to repeat yesterday's performance in some other hotel.

The detectives are convinced that the burglar concealed himself in Kaplan's room before the latter returned.

DAUGHTER SEEKS BUTTE MAN

Herman A. Karstedt, business man of Butte, Mont., who disappeared from San Diego, July 4, was being sought in this city yesterday by his daughter, Miss Anna Karstedt. Miss Karstedt came from Butte for the purpose and appealed to the police for aid.

CRIME WAVE PERIL TOLD

Problems Confronting New Police Chief Related in Articles

Is it possible to reduce crime in Los Angeles?

This important problem confronting August Vollmer, new Chief of Police, may be contemplated with more clearness through a series of articles built around the scientific study of criminology of the new chief which will run daily in The Times, starting Sunday.

"The Army of a Million Crooks, the War on Crime" by George C. Henderson, combines in readable form the lucidity of fiction with the facts of crime gathered from the long service of Chief Vollmer.

Criminals are classified, methods of crime detection are outlined in simple and understandable language and something of the spirit of the changing attitude toward criminals is brought out.

PLANT HEAD IS TAKEN ON GIRL CHARGE

Manufacturer's Arrest is Sequel to Attempt by Stenographer to End Life

Charles J. Goodman, local manufacturer, was arrested yesterday by Detective Lieutenants Katzenberger and Murray on a charge of suspicion of a statutory offense.

The arrest of Goodman followed two separate but unsuccessful attempts Thursday by Elizabeth Weekly, 19 years of age, a stenographer, to end her life.

She told authorities, after being removed to Receiving Hospital, that Goodman had refused to keep a promise to marry her and in despair she attempted to kill herself.

The girl made two attempts to destroy herself in her room at 679 South Rampart Boulevard. She used chloroform in the first attempt. Police were summoned and when they went to a telephone to call the ambulance the girl attempted to swallow several poison tablets. The officers, however, forced her mouth open and removed the tablets before she could swallow them.

Goodman is head of a local plant producing an auto polish. He was arrested at his home, 2024 Commonwealth avenue. Miss Weekly's condition is not serious. She has been removed to General Hospital.

KLIEG EYES STOP FILM

Buster Keaton's Baby Develops Case in New Comedy

Little Joseph Talmadge Keaton, year-old heir apparent to Buster Keaton's fame as the screen's funny man, isn't doing so well in the pictures, it was disclosed yesterday. In fact his debut as a featured player in his father's latest comedy, "Hospitality," was abruptly terminated yesterday when it was discovered that he had developed a case of Klieg eyes. The infant's condition is not serious and Dr. H. S. Tabbetts, who is in attendance, is confident that the impairment of its eyes will not be permanent. In the meantime all work on the comedy has been suspended by the father, Buster Keaton, and the mother, Natalie Talmadge Keaton.

COMMISSION WITHHOLDS HEATH CASE DECISION

Boyesen Tells How Parrot Issued Orders to the Police Department; More Letters Reported Stolen

The Times last night received the following telegram from former Chief Oaks, at San Francisco:

"To the Editor of The Times:

"I have just learned of the charges preferred against me by Mayor Cryer and Kinney. They are absolutely untrue, and without foundation. They are nothing more or less than a political trick to discredit me. I will ask for a grand jury investigation on my return.

"L. D. OAKS."

The Police Commission, which has been investigating the charges preferred against R. Lee Heath, suspended police captain, adjourned yesterday without arriving at a decision. The adjournment was taken so that discussion by the commission as a committee of the whole might follow. No date was set for the decision. The commission meets today at 9 a.m. on other matters.

After City Prosecutor Friedlander had completed his case, Attorney Ray Nimmo, representing Heath, stated that in his opinion the charges had not been sustained, and for that reason he would introduce no testimony. Members of the commission then conferred for thirty minutes in the cubicle behind the commission hearing room, and emerged to announce the adjournment, apparently being unable to reach a decision.

The troubles of ex-Chief Oaks incidental to the transfer of Patrolman Margolis were recounted at the morning session by Secretary Boyesen, who said he was called to Parrot's office and told that Margolis was a valuable man on certain investigations and that he, Parrot, wanted Margolis transferred back to Central Station. The matter was taken up with Capt. Hilf, Boyesen said. Oaks then being in the East, and Capt. Hilf asked that a written order from the Mayor, overruling Oaks's order, be given him. This order Parrot promised to get, Boyesen said.

Boyesen then discussed the Margolis case with the Mayor, he testified, telling Mr. Cryer that no chief had ever been able to keep Margolis on a beat. Boyesen quoted the Mayor as saying: "I know Joe Margolis, the patrolman's father, of old. He was an investigator for the District Attorney's office when I was there. He is always wanting something. He wanted his junk license reduced in return for votes."

Seeing no good reason for the Margolis has been mentioned in tion, Mayor Cryer told Boyesen not to bother about it, the witness said. Marpolis has been mentioned in connection with the asserted collection of $300 monthly from bus solicitors at Pershing Square, who were active in preventing themselves from being removed from the sidewalks along Hill street.

Margolis, Boyesen said, made many complaints about being assigned to University Station and eventually was transferred to Hollywood division.

BELIEVE LETTERS STOLEN

Boyesen said he had reason to suspect that many important letters had been abstracted from the files in the Chief's office and had been told that another letter mentioning Judge Craig was among them. Judge Craig, who was mentioned in a letter written by Kinney as being interested in the restoration to duty of Patrolman J. L. Kirby, who had resigned under fire, issued a statement Thursday in which he denied having interested himself in any other matter besides that of Sergt. Hackett. Other letters dealing with the Kirby case, Boyesen said, he was told had disappeared from the files. He previously testified that Kinney told him to abstract the Craig-Kirby letter and destroy it.

Copies of some of the letters might be found in the files in the

(Continued on Third Page)

PLANE USED IN CASE TO FREE ALLEN

"Father of Fifty-seven" in Last-Minute Effort to Get Bonds for Release

An airplane was used yesterday in an effort to get "Dr." Helon B. Allen, former head of a private school in the South and the "father of fifty-seven," charged with a Mann Act violation, out of jail.

"Dr." Allen, who operated the Paul Gray Plantation School at Sabot, Va., and whose arrest came about through his asserted conduct with Gladiath Allen, one of the "daughters" who he is said to have adopted, was ordered back to Pittsburg by United States District Judge James, yesterday, for trial. Judge James reduced his bond from $15,000 to $10,000, pending appeal to the United States Supreme Court and a thirty-day stay was allowed for the preparation of the appeal.

When S. S. Hahn, attorney for Dr. Allen, appeared at the Federal Building with three bondsmen, it was found that U. S. Commissioner Long had gone to Catalina for a vacation and there was no one to take the bond.

As Dr. Allen did not want to spend another night as a guest of the county, the bondsmen were hurried to Los Angeles Harbor in an automobile, transferred to a fast plane and waited over to disturb Commissioner Long's vacation.

In making the order of removal the court said that the indictment must be taken as prima facie evidence under the ruling of the higher court, but he was of the opinion that it was conclusive, so far as a preliminary hearing is concerned. He thought there was much in the transcript of the evidence that would be of material value to the prosecution.

The asserted confession of the defendant that he traveled alone with the complainant in the case in a drawing-room on a railway train was a strong point against him; the fact that he had come to California and lived under an assumed name was another; that his wife did not want to know his address here lest the officers might ask her where he lived and she did not want to tell an untruth. "Why the officers?" asked the court.

The grand jury of the western district of Pennsylvania had heard the evidence in the case, the court said, and it was considered sufficient on which to base an indictment.

STATION LEASE RENEWED

The City Council yesterday renewed the lease on the Pico Heights police substation at 2542 West Pico street.

Seeking Vice Records for Heath Hearing

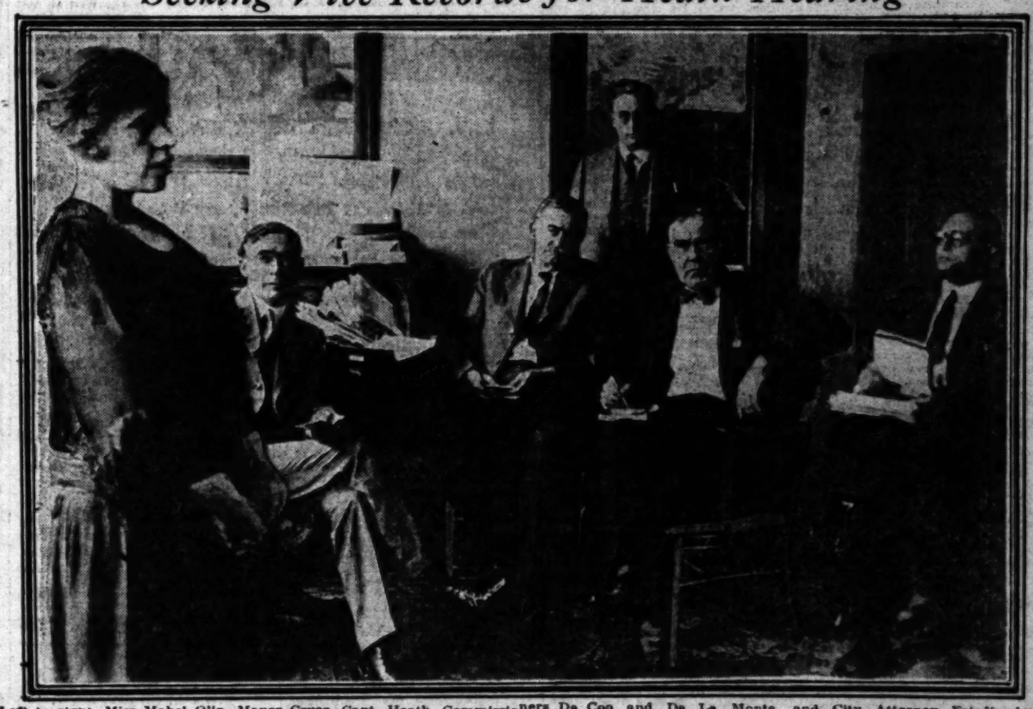

Left to right, Miss Mabel Olin, Mayor Cryer, Capt. Heath, Commissioners De Coo and De La Monte, and City Attorney Friedlander.

WILL BUILD FINE CHURCH

Swedish Methodists of Los Angeles Lay Corner-stone of Building Tomorrow

Songs and addresses in Swedish and English will feature the celebration of members of the Swedish Methodist Church when they gather at 3:30 p.m. tomorrow, at Fourteenth street and Union avenue, to lay the corner-stone of their new building which is to cost about $45,000 and which will be ready for occupancy by the first of next year.

The chief address will be given by Dr. Byron H. Wilson, superintendent of the Los Angeles district, and among other prominent speakers will be Bishop W. O. Shepherd, Rev. Oscar F. Lindstrum, Rev. Arthur Wahlquist, Rev. Peter Munson, pastor of the church, and pastors of Swedish churches of various denominations throughout the Southland. The Swedish Methodist choir, one of the best singing organizations in Los Angeles, will furnish music.

A part of the money for the building fund already has been raised and a campaign to obtain the remainder will be started within the near future. The new building will be a brick structure with tiled roof and will contain, in addition to other departments, an auditorium capable of seating 500 persons. Within the last year the church membership has grown from about 100 to nearly 200 and, according to Mr. Munson, "Every member is consecrated to the service of the master."

Services will be conducted tomorrow morning and evening, as usual, at the church headquarters, 131 West Fifteenth street. Sunday-school will be conducted at 9:45 a.m.; at 11 a.m. Rev. O. F. Lindstrum will preach in Swedish and in the evening Rev. Peter Munson will give a sermon in English.

MISSION CALLS FOR AID

"The Midnight Mission was founded for the purpose of helping men and women in need of assistance. In the best ways we know how we are trying to do the Master's will by feeding the hungry, clothing the naked and administering spiritual comfort to the heavy-hearted. No salaries are paid to officials and no collections are taken up at our meetings. Every night at 11 o'clock we feed the unemployed and give clothing and beds to scores of persons. We are now feeding about 200 persons daily. Various cafes and cafeterias donate bread, milk, pies and other good things every day but the main difficulty is to get the donations to the Mission. We've been wondering if there is some one in Los Angeles who loves the Lord and his fellow-men enough to donate a Ford in which the food may be brought from the doners to the unfortunate, hungry boys who attend the Midnight Mission services and who need bread almost as much as they need religion. In fact so many of the boys have an abundance of religion, but they're short on bread. Mr. Christian man or Mrs. Christian woman, if you can and will help us, call at 126 South Los Angeles Street or 'phone Mrs. Fred Benton or Tom Liddecoat, Broadway 5776.

BIBLE STUDENTS MEET

The convention of the International Bible Students' Association will open at Trinity Auditorium this morning with delegates from various parts of the United States and foreign countries attending. Several thousand delegates are expected to attend the conclave which will continues until the 26th inst., closing with a mass meeting at the Coliseum. The convention will be presided over by Ernest D. Sexton, with G. R. Pollock as assistant chairman.

FIRST FREE METHODIST

Rev. David McLeod, who for the last three years has been District Elder of Free Methodist churches, has been appointed to succeed Rev. E. S. Zahniser as pastor of the First Free Methodist Church, 605 East Sixth street. The appointment was made at the recent conference of Free Methodists of Southern California. Mr. Zahniser, a preacher of great power in his denomination, was assigned to general evangelistic work in the Los Angeles district. Mr. McLeod will preach his first sermon at the church tomorrow morning and will discuss "The Real Power in the True Church." An evangelistic service will be conducted in the evening.

"WILL WE BE SORRY?"

"Will America regret standing aloof from Europe today?" This question will be discussed by Dr. J. A. Francis at the First Baptist Church tomorrow evening. The subject for morning is, "What is Christ Doing in Heaven?" At 6:15 p.m. the young men of the Baraca class will debate the subject, "Resolved that the church should adopt motion pictures as a drawing card for Sunday evening services." The Girls' Corner Club will keep open house tomorrow from 3 to 5 p.m. Young men and women, whether or not they are members of the club or church, will be welcome. Tomorrow afternoon a party of the young people will visit the Corner Club Cabin.

"DIVINE HEALING"

"The Most Misunderstood and Abused Doctrine, Divine Healing," will be the subject of a sermon by Dr. J. Frank Norris at the Church of the Open Door tomorrow evening. In the morning Dr. Norris will discuss "The Holy Spirit as Administrator in the Church." "Both morning and evening sermons will sound revolutionary to the ultra-conservative," said Dr. Norris. The Southern California Pre-millenial Prophetic Association will meet at the Bible Institute at 3 p.m. next Monday.

PREACHER SEES VISION

Based on a heavenly vision, which he states was granted to him a few weeks ago, Rev. J. H. Lawson, a colored evangelist, will preach what he calls "The Last Gospel Message to This World" at 2:30 p.m. tomorrow at Los Angeles and Commercial streets. Mr. Lawson said that the voice which came to his spirit's ear, with the vision, warns sinners not only to forsake their sins but to strive to become like the God-man, Jesus Christ, if they would inherit the Kingdom soon to be established for God's people.

"A WONDERFUL LESSON"

Dr. W. J. Thompson, pastor of the Calvary Congregational Church of Oakland, will be the preacher tomorrow at the First Methodist Church, Eighth and Hope streets. The sermon subjects for morning and evening, respectively, are "How to Live Victoriously" and "A Wonderful Lesson." Both services will be preceded by an organ recital, starting at 10:30 a.m. and at 7 p.m.

CHRISTIAN SCIENCE

A lesson-sermon on "Soul" will be read at the 11 o'clock service tomorrow in each of the fifteen Christian Science churches of Los Angeles. The evening service at 8 o'clock in First, Third, Fifth, Sixth, Ninth, Tenth and Thirteenth churches, and at 3 p.m. in Second church, will be a repetition of the morning service. Wednesday evening meetings which included testimonies of Christian Science healing are conducted by all the churches.

WILSHIRE METHODIST

Dr. Benjamin Haywood, pastor of the Wilshire Methodist Church, has returned to Los Angeles from his vacation trip among the redwood forests of California and in his sermon tomorrow morning will bring to his congregation a breath of the great woodlands. The sermon theme will be "The Sphinx of the Living World." The music will fit in with the discourse and among the features will be the singing by Mrs. P. C. McMullen of Joyce Kilmer's immortal creation, "Trees."

ANGELUS TEMPLE

Mrs. Aimee S. McPherson, pastor of Angelus Temple, will conduct three services at that church tomorrow, her subjects for morning, afternoon and evening being, respectively: "Gifts, Fruits and Power of the Spirit," "Even as the Father Hath Sent Me" and "Last Moment Decisions." The musical program in the evening, starting at 7 o'clock, will be featured by selections by the Jubilee Singers.

SERMON ON "SHAMS"

A departure in the proceedings of the evening service at the Broadway Christian Church has been inaugurated for the summer months. The Christian Endeavor Societies meet at 6 p.m., the regular church service starts at 7 p.m. and, following a "big sing," Rev. W. S. Buchanan, the pastor, preaches a brief sermon, the service closing at 8 p.m. Tomorrow morning Mr. Buchanan will preach on "Shams and Christ's Hatred for Them," the topic for evening being "The Great Refusal."

ST. PAUL'S CATHEDRAL

Pending completion of their new home of worship, members of St. Paul's Cathedral are conducting regular Sunday services at the Scottish Rite Auditorium, 929 South Hope street. Officials of the church announced yesterday that the preacher for tomorrow morning and evening will be Rev. Stephen Cutter Clark, rector of St. Paul's Church of Pomona.

"IMMORTALITY"

Chief of Police Vollmer will be one of the speakers at Trinity Auditorium tomorrow evening and he will be followed by Rev. Bob Shuler, who will discuss "The Cure for Our Economic and Industrial Ills." Tomorrow morning the Trinity Methodist Church congregation will worship in the lower auditorium of the Bible Institute. Following a special musical program Mr. Shuler will preach on "Immortality."

"A $100,000 SERMON"

In the absence of Dr. G. A. Briegleb, who is attending the meeting of the Synod of California, in session at Ashlemar, the pulpit of the Westlake Presbyterian Church will be supplied tomorrow by Dr. W. C. Isett. In the morning Dr. Isett will preach on "Harvest Time," the topic for the evening discourse being "A $100,000 Sermon."

TEMPLE BAPTIST

"Tanned and Full of Ginger," Dr. J. Whitcomb Brougher has returned to Los Angeles after two months "among mountain goats and other feathered creatures," and he will make his vacation experiences the basis for sermons tomorrow when he appears in the pulpit of Temple Baptist Church wearing his "ice-cream suit." At the morning hour Dr. Brougher will preach on "A Mountain Message," the topic for evening being "Wonders of Yellowstone Park." The organist tomorrow will be David Wright, a noted Canadian musician.

"THE LONELY WOMAN"

Does the average young man know what he is in the world for? How many young persons "find themselves" before they are out of college? Can a young person succeed in life and not be a Christian? Is it right for parents to choose vocations for their children and seek to compel them to follow the work picked but for them? These and similar questions of importance to youth will be discussed tomorrow morning by Rev. Arthur E. Wake at the Wilshire Presbyterian Church. Mr. Wake also will preach in the evening following the showing of the motion picture, "The Lonely Woman."

FIRST PRESBYTERIAN

Recent utterances of Woodrow Wilson and Hiram Johnson will form the background for a discussion by Dr. Hugh K. Walker tomorrow evening on "America at the Crossroads." "There will be no mincing of words, but a straight

(Continued on Third Page)

Undenominational

DR. SVEN HEDIN ILLUSTRATED LECTURE IN ENGLISH

"A JOURNEY THROUGH TIBET"

Ebell Club, Tues, 8 P.M., August 21. Admission 75c.

UNITY CENTER OF CHRISTIANITY

Sunday-school, 9:45. Address, 11:00, Ramona Hall, 849 S. Hill. At 2120 South Union, Sunday, Monday, Friday, 8:00; Wednesday, 2:00, 7:45; Thursday, 2:00 and 8:00. First Tuesday, Good Words Club; Third Tuesday, Business Men's Unity Club, 8:00. Literature for sale. Tel. Beacon 1358.

Go To Church Sunday

Trinity Methodist Church

READ THIS! READ THIS!

Bob Shuler Both Hours

There will be no Sunday School for adults.

11 a.m.—Bob Shuler speaks in *Lower Auditorium of Bible Institute* (Cor. 6th and Hope Sts.) Subject—"IMMORTALITY"

7:30 p.m.—Bob Shuler speaks at *Trinity Auditorium* (Corner 9th and Grand)

Subject—"The Cure for Our Economic and Industrial Ills."

Chief August Vollmer will be present and speak 15 minutes in the evening service.

READ THIS! READ THIS!

—Note the location of these services—

First Methodist Episcopal Church

Corner Eighth and Hope Streets. ELMER ELLSWORTH HELMS, D.D., Pastor.
HEAR THE GREAT ORGAN. SEE THE WONDERFUL MOSAIC PANELS
ORGAN HALF HOUR, 10:30 AND 7:30. CHORUS 150
11:00 A.M.—"HOW TO LIVE VICTORIOUSLY"
7:30 P.M.—"A WONDERFUL LESSON"
DR. W. J. THOMPSON OF OAKLAND, PREACHER

UNIVERSITY METHODIST CHURCH

TAKE "J" OR "I" CARS TO McCLINTOCK AND JEFFERSON.
REV. WILLIAM A. BROWN, D.D., Pastor.
9:30 a.m.—Bible Classes for all ages.
10:45 a.m.—"For Their Sakes"—Dr. Brown.
6:15 p.m.—Young People's Societies.
7:30 p.m.—"A Backslider Who Came Back Strong"—Dr. Brown.
Quartet: Mme. Plana, Mrs. Freeman, Charles Schmalz, Edward Rosalia

THE CHURCH OF ALL NATIONS

G. BROMLEY OXNAM, PASTOR
Will give the second in the series
"RELIGIOUS THEMES IN GREAT FICTION." "CRIME AND PUNISHMENT," By F. DOSTOIEFFSKY.
the greatest study of conscience in literature.
Outdoor service on the church playground
Services 8 p.m. 8th and Gladys Avenue

WILSHIRE METHODIST ROBART AND SECOND. "P" CAR TO ROBART.

BENJAMIN SHERWOOD HAYWOOD, D.D., MINISTER.
11:00—"THE SPHINX OF THE LIVING WORLD." A Sermon found by the Pastor along the Redwood Highway in the Valley of the Giants. Where one hears no sound save the tremendous diapason of the silence of the ages. Mrs. McMullen will sing Joyce Kilmer's "Trees."
Your Guide, Mr. Pedal. No Evening Service

FIRST FREE METHODIST CHURCH

605 East 6th Street REV. DAVID McLEOD, Pastor.
11 A. M. Subject—"The Power in the Church," Philippians, III 10.
Evening Service Evangelistic

Westlake M. E. Church—Eighth and Burlington

11 A. M.—REV. C. C. MACLEAN

Sunday School 9:30 A. M. ; Epworth League 6:30 P. M.

THE WILSHIRE BLVD. CONGREGATIONAL CHURCH

Theater Ambassador Hotel, 11 A. M.

Girard-La Bonte Quartet

J. B. Silcox, D.D., preacher during Dr. Dyer's vacation.

"God's Sympathy With Man's Infirmity"

will be the preacher's sermon theme. The church cordially invites you to come and worship with them.

First Congregational Church

845 South Hope St.

11:00 a. m. Sermon by Dr. Carl S. Patton.— Subject "Leading Ideas of the Present Age"

John Smallman Will Sing:

"LOVE NEVER FAILETH," By Root.

"Rock of Ages," By the Apollo Quartet.

7:30 p. m. The picture: "Mighty Lak a Rose"

Talk by Dr. Patton

John Smallman will sing:

"JESUS, LOVER OF MY SOUL."

THE CHURCH OF THE MESSIAH

(CONGREGATIONAL)

WEST WASHINGTON BOULEVARD AND VAN NESS AVENUE.
9:30 a.m.—GRADED BIBLE SCHOOL—in summer session.
11:00 a.m.—"TESTIMONY"—Sermon by the Rev. Allan A. Hunter.
Services Sunday Evenings and Wednesday Evenings temporarily discontinued on account of building operations. Bible School and Sunday Morning Worship held as usual at the Church.
"God was in Christ reconciling the world unto Himself."

ST. JOHN'S EPISCOPAL CHURCH

Corner Figueroa and West Adams Streets

REV. GEORGE DAVIDSON, M.A., D.D., Rector.

Sermons by the Rector.

Morning: "The Word of God."

Evening: The Rev. Henry Wood.

Services: 7:30 and 11 a.m. and 7:30 p.m. Sunday School at 9:30 a.m.

Grand Ave. or Jefferson St. Car to Adams. Walk one block west; or University car to Chester Place. Walk through Chester Place to Adams. Then one block east to Figueroa.

Strangers Cordially Welcome.

ST. PAUL'S CATHEDRAL

IS HOLDING ITS SERVICES IN THE
SCOTTISH RITE CATHEDRAL, 929 South Hope St.
The Rev. Stephen Cutter Clark of St. Paul's Church, Pomona, will be the special preacher at 11 a.m. and 7:45 p.m.
7:45 a.m.—Holy Communion in Cathedral Home, 611 South Figueroa Street

SS. JAMES' AND BARNABAS' CHURCH

Wilshire Blvd. and St. Andrews. (Sixth St. car; get off at St. Andrews.)
THE REV. RAY O. MILLER, D.D., Rector.
Holy Communion ..... 7:30 a.m.
Morning Prayer and Sermon.....11 o'clock | THE REV. AUGUSTUS MARTIN in charge during August.
IN THE HEART OF THE WILSHIRE DISTRICT.

ST. MATTHIAS

W. Washington and Normandie

7:30 A.M.—LOW MASS.
11 a.m.—HIGH MASS AND SERMON.
No evening service during summer.
7 a.m. Mass Daily, except Thursday at 9:15.

EPISCOPAL CHURCHES

ALL SAINTS', Highland Park, 325 W. Ave. 50; 7:30, 9:30 and 11 a.m., and 7:45 p.m.
ST. ATHANASIUS, Echo Park Ave. (by Echo Park); 8 and 11 a.m.; 9:30 a.m.
TRINITY CHURCH, Melrose & Serrano Sts.; 8 and 11 a.m.; Church School, 9:30 a.m.
ST. LUKE'S CHURCH, 1261 E. Vernon Ave., 11 a.m.

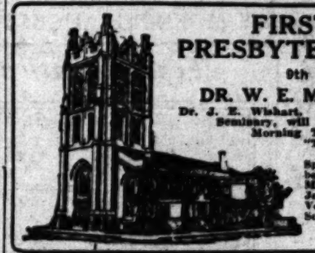

FIRST UNITED PRESBYTERIAN CHURCH

9th and Figueroa

DR. W. E. McCULLOCH, Pastor

Dr. J. E. Wishart, of San Francisco Theological Seminary, will preach at both services.
Morning Theme, 11:00 o'clock
"THE VICARIOUS PRINCIPLE"
Evening Service, 7:30 o'clock
Special music by mixed quartet at both services.
Mrs. E. M. Kendall, J. Howard Johnson, Miss Marguerite Fiester, Verner A. Campbell.
Soloists—J. Howard Johnson, Morning
Mrs. E. M. Kendall, Evening

Immanuel Presbyterian Church

FIGUEROA AT TENTH

DR. CHARLES EDWARD BISHOP, University of West Virginia

Preaches at Both Services.

11 A.M.—"THE THREE CROSSES"

Soloist: Gage Christopher, Basso.

7:30 P.M.—"REST IN THE LORD, AND WAIT PATIENTLY FOR HIM."

Soloist: Ada Fay Tuttle, Contralto

WILSHIRE PRESBYTERIAN CHURCH

Third Street and Western Avenue. Take "S" Cars.

JOHN ALBERT EBY AND ARTHUR EDWIN WAKE, MINISTERS.
11:00 A.M.—"OUR PURPOSE IN LIFE," Arthur Edwin Wake
Lura Malle Bacon, contralto, sings "Arise, Shine! For Thy Light is Come"—MacDermid
7:30 p.m.—Motion Picture, "THE LONELY WOMAN."
Duet by Mrs. Bacon and William J. Reed. Short sermon by Rev. Wake

FIRST PRESBYTERIAN FIGUEROA AT TWENTIETH

Dr. Hugh K. Walker will preach tomorrow, 11:00 a. m.
"THE UNCOVENANTED LOYALTIES OF LIFE."
7:30 p. m. "AMERICA AT THE CROSSROADS."
Popular Musical Program at the close of Evening Service

WESTLAKE PRESBYTERIAN CHURCH

Grand View, South of Ninth St. (West Ninth St. cars.)
DR. G. A. BRIEGLEB, Minister.
DR. W. C. ISETT
WILL PREACH AT BOTH SERVICES.
11:00 A.M., "Harvest Time." 7:45 P.M., "A $100,000 Sermon."

First Baptist Church

727 South Flower Street

9:30 a.m.—Bible School. Classes for all ages.
Men's Brotherhood Class meets in Auditorium, led by Dr. Haines.
11:00 a.m.—Morning worship. Sermon: "What is Christ Doing in Heaven and How Does it Affect Me?" Dr. Francis.
7:30 p.m.—Evening Service, sermon by Dr. Francis.
6:15—Young People's Society.

TEMPLE BAPTIST CHURCH

FIFTH AND OLIVE.

DR. BROUGHER, tanned and in white spats welcomed back, Sunday.
11 a.m.—"A Mountain Message, or With Christ in the Mountains," Constance Balfour, soloist. Temple quartet and big vested choir.
7:30 p.m.—MOVING PICTURE AND SERMON ON "THE WONDERS OF YELLOWSTONE PARK." A trip to this wonderland shown on the screen and described.
Male quartet, Frank Geiger, soloist.
David Wright, noted musician at organ.
9:30 a.m.—Bible School. 6 p.m.—C. E. Meetings.

WILSHIRE BAPTIST CHURCH

BRUCE VINCENT BLACK, Pastor

Morning Worship 11 o'clock. "Christ's Attitude to a Deserted Woman."
Evening Service, 7:45, Staff Captain J. Taylor, General Secretary of So. Cal., will give the story of the Salvation Army work. Miss Hunter will conduct the singing as she led the meetings in Scotland. Sunday School at 9:30. Take car marked "B", get off at Beverly Blvd., 1 blk. east. Beverly Blvd. and Oxford Ave.

Lutheran Churches (Missouri Synod)

TRINITY: A. E. MICHEL; 18th and Cherry; German, 9:45; English, 11:15.
CHRIST: J. W. THIELE; 1348 East 46th; German, 9:45; English, 11:00.
GRACE: R. HOPE; Vermont Theater, Vermont and Vernon, 11 a.m.
CHAPEL, Vernon and Menlo, 7:45 p.m.
ST. JOHN'S: G. H. SPUHLER; Second and Hacienda; English, 9:45; German, 11:00
ST. EMANUEL: GEO. E. THIEME; 146 North Orlita; 10:00 a.m.; Sunday-school, 9 a.m.
BETHANY, HOLLYWOOD: GEO. WITTE; Sunset and Alexandria; 10:30; S.S., 9:30.
HOLY CROSS, VAN NUYS: M. TIETJEN; Kittridge at Vesper; 10:00 a.m.
REDEEMER, HUNTINGTON PARK: R. GIESKING; 13th, Pacific; 11:00.
EPIPHANY: E. T. COYNER; 10th St. and 5th Ave.; 11 a.m.; Sunday-school, 10 a.m.
HIGHLAND PARK: REV. W. G. BUEHLE; Ave. 64 and Ruby; 10:45; S.S., 9:30.

THE CHRISTADELPHIAN ECCLESIA OF LOS ANGELES

CORDIALLY INVITE YOU TO ATTEND A FREE BIBLE LECTURE
SUNDAY EVENING, AUGUST 19, AT 7:30.
BENEVOLENCE HALL, FORESTERS' BUILDING
Tenth and Olive

"WILL JESUS REALLY COME?"

The testimony of our Lord Himself as to the certainty and nearness of His second advent.

SEATS FREE. NO COLLECTION.

"What is Man: in the light of Revelation?"

Come and hear what the Bible reveals as to our future.
Christadelphian Hall, Music Art Bldg., 232 S. Hill St., Sunday 7:30 P. M.
A friendly welcome to all. No Collection

OLIVET GOSPEL HALL MEETINGS, LORD'S DAY

Sunday School 9:45 A. M. Bible School 10:00 A. M. Lord's Supper 11:00 A. M. Gospel and Song Service 7:30 P. M.
Corner Santee and Washington. Two Blocks East of Main.

Undenominational.

SUNDAY AT PACIFIC PALISADES

August 19th, 1923.

11 A. M. President Tully C. Knotes of The College of the Pacific.
Theme: "THE UNITY OF THE DIVINE LAW"
5 P. M. Vespers. President Knotes.
Theme: "MASTERED BY JESUS CHRIST"
8 P. M. Closing Concert, Pacific Palisades Community Singers, assisted by Pacific Palisades Quartet.

Take Pacific Electric Cars from Hill Street Station to Utah Street Station in Santa Monica, thence by bus direct to Palisades. MOTORISTS should go out Wilshire Blvd. to Santa Monica, thence by Beach Blvd. and Marquez Avenue to the Palisades.

United Lodge of Theosophists

FIFTH FLOOR, METROPOLITAN BUILDING
Fifth and Broadway—Public Library Building

MEETINGS DISCONTINUED

UNTIL SEPTEMBER 30th.

READING ROOM OPEN DAILY—9 A. M. to 5 P. M.; Saturday, 9 A.M. to 12 M.; not open Sunday. Information, Books and Free Lending Library.

Church of The People—932 So. Grand Ave.

11 a.m.—Rev. Charles Fease. Prelude: "The Book of Revelations." Address: "Helping Men to Hope."
8 p.m.—"Brotherly Kindness or Seeking Identities." Lyceum, 9:30 a.m.—Dr. Axel Emil Gibson: "The Possible Herculitan."
Tuesday, Aug. 21st, 8 p.m.—Dr. Frederick Finch Strong: "Ouspensky's Work Considered From an Occult Standpoint."
Wednesday, Aug. 22nd, 8 p.m.—Mrs. Berkeley La Fear, the Youngest Old Lady in America: "New Rodies for Old."
Saturday, Aug. 25th, 8 p.m.—A three-act comedy presented by the Wallis Dramatic School.

"THE TEXAS TIGER"

DR. J. FRANK NORRIS

Speaks Twice at the

CHURCH OF THE OPEN DOOR

6th and Hope Streets

11:00 A.M.

The third sermon in the Holy Spirit: "The Holy Spirit as Administrator in the Church"

7:30 P.M.

"Divine Healing: Most Misunderstood and Abused Doctrine"

Gospel Message

The Southern California Premillennial Association will meet at the Bible Institute at 3:00 P. M. Dr. Norris will speak on: "Why I Am a Post to a Pre-Millennialist"

HEAR AIMEE SEMPLE McPHERSON

ANGELUS TEMPLE AT ECHO PARK

Sunday, 9:30 a.m. Eighth Month of Continuous Service. Theme: "GIFTS, FRUITS AND POWER OF THE SPIRIT."
2:30 p.m.—"EVEN AS THE FATHER HATH SENT ME."
7:30 p.m.—"DECISIONS MADE AT THE LAST MOMENT."
Services Wednesday 8:30 p.m. Each Evening except Monday, 7:30 o'clock.
Welcome and Christian friendship await you.

CHRISTIAN SCIENCE

The following Christian Science Churches of Los Angeles are organized branches of The Mother Church, The First Church of Christ, Scientist, in Boston, Massachusetts, and hold services as follows:
First Church—1346 S. Alvarado St., Sunday, 11 A.M., 8 P.M.; Wednesday, 8 P.M.
Second Church—W. Adams St. at Hoover, Sun., 11 A.M.; Wednesday, 8 P.M.
Third Church—734 S. Hope St., Sunday, 11 A.M., 8 P.M.; Wednesday, 8 P.M.
Fourth Church—131 Avenue 57, Sunday, 11 A.M.; Wednesday, 8 P.M.
Fifth Church—7107 Hollywood Blvd., Sun., 11 A.M., 8 P.M.; Wednesday, 8 P.M.
Sixth Church—E. 42nd & Wadsworth, Sun., 11 A.M., 8 P.M.; Wednesday, 8 P.M.
Seventh Church, San Pedro—315 7th St., Sun., 11 A.M.; Wednesday, 8 P.M.
Eighth Church, Gardena—646 W. 161st, Sunday, 11 A.M.; Wednesday, 8 P.M.
Ninth Church—439 S. New Hampshire, Sunday, 11 A.M., 8 P.M.; Wednesday, 8 P.M.
Tenth Church—636 W. 49th St., Sunday, 11 A.M., 8 P.M.; Wednesday, 8 P.M.
Eleventh Church—2150 E. First St., Sunday, 11 A.M.; Wednesday, 8 P.M.
Twelfth Church, Van Nuys—312 Friar St., Sunday, 11 A.M.; Wednesday, 8 P.M.
Thirteenth Church—1740 Edgemont St., Sun., 11 A.M., 8 P.M.; Wed., 8 P.M.
Fourteenth Church, Culver City—7130 Durango Ave., Sun., 11 A.M.; Wed., 8 P.M.
Fifteenth Church—3433 W. Washington St., Sun., 11 A.M.; Wednesday, 8 P.M.

Reading Rooms, Downtown—Rm. 703, 354 S. Spring St.
Rm. 315, 210 W. 7th.

Wilshire Boulevard Christian Church

M. Howard Fagan, Pastor

Wilshire Blvd. and Normandie Ave. W. 6th & Normandie

Bible School 9:30. Everyman's Bible Class. Program for Men.

11:00 a. m. Sermon by the Pastor—

DOES IT MATTER WHAT ONE BELIEVES?

No Evening Service. Special Music by Choir

THE CHURCH WHERE YOU ARE A STRANGER ONCE

FIRST CHRISTIAN CHURCH

Where Hope Crosses Eleventh

E. F. DAUGHERTY, Pastor

William G. Chevreux, Dir. Rel. Educ. Fred S. J. Bullen, Organist.
Preaching, 11:00 a.m.—"When Shall a Man Do to be Saved?"
No evening preaching service during August.

BROADWAY CHRISTIAN CHURCH

"THE HOME-LIKE CHURCH"

OPPOSITE COURTHOUSE. WALTER SCOTT BROWN, Minister.
11:00 A.M.—"Shams—Christ's Hatred for Them"
7:00 P.M.—"The Great Refusal"
Unified Services during August, closing at 12 noon and 7 p.m.
Come for great congregational sing and music.

Undenominational.

Established Twenty-One Years. Member A. L. A.

Metaphysical Circulating Library—Book Room—Lecture Auditorium

Suite 622-623-624-625 Music-Arts Building, 530 S. Broadway
Take Hill St. Elevator until 6 P.M. Broadway Elevator until Closing Time
Phone 11718.

LECTURES:

Sunday, 11 a.m.—Kathryn M. Kehrer: "The Fourth Dimension."
Sunday, 3 p.m.—William Millard Barker: "Temples of the Ancients."
Sunday, 4:15 p.m.—Mrs. Nettie Greenbaum: "Types of Leaders."
Sunday, 6:30 p.m.—William Millard Barker: "Fires of Initiation."
Sunday, 8 p.m.—Dr. Leon Greenbaum: "Cosmic Consciousness."
Monday, 8 p.m.—Edgar L. Hollingshead: "Man's Unity With God."
Thursday Next: "The Birth of the New Race," by Dr. Greenbaum.
Tuesday, 8 p.m.—Carl Brenner: "The New Science."
Wednesday, 8 p.m.—Walter W. Barnard: "Mystical Power of Music."
Thursday, 8 p.m.—Elizabeth Chase Regnier: "Easy Ways of Getting Rich."
Friday, 8 p.m.—Carl Brenner: "Our Invisible Helpers."
TONIGHT (Saturday, 8 p.m.)—Next-to-last Lecture by Miss Sophia Nicholls of London, England, with musical program.
Dr. Leon Greenbaum, Chairman. Come and bring your friends.
William Millard Barker speaks every day at 6:30; also Sunday at 6 p.m.
Kathryn M. Kehrer speaks every day at 5 o'clock, except Sunday.
Dr. W. Frederic Keefer speaks Friday Noon—"Science."
Don Carlos Musser, world traveler and lecturer, speaks every Monday Noon—"The Kingdom Within."
Walter W. Barnard speaks Tuesday, 2 p.m.—"The Power of Concentration."
Miss Sophia Nicholls speaks Tuesday Noon—"The Power of Love."
Edward S. Jerome speaks Monday, 3 p.m.—"The Two Natures of Man."
Mrs. Nettie Greenbaum speaks Monday Noon—"Visible Powers."
COME AND BRING YOUR FRIENDS.

HOME OF TRUTH

1975 West Washington St.

Sunday, 11 a.m., MRS. ANNIE RIX MILITZ, and MISS [illegible] M.A., F.R.G.S., of Hampstead School of Divine Science, London.
7:30 p.m., WILLIAM F. LANE, Speaker; Tuesday, 8 p.m., Lecture by MISS NICHOLLS; SUMMER SCHOOL CLASSES Monday, Friday and Saturday evenings, 7 p.m., WILLIAM F. LANE.

Lesson Talk—The School of the Sacred Science

By **RALPH M. de BIT**

Subject: "The Law of Supply and Demand in the Light of Truth."
PHILOSOPHICAL HALL, 730 South Grand Avenue.

Universal Truth Study

932 SOUTH GRAND AVENUE

11 a. m. W. T. BOONE 8 p. m.

DR. ABRAMS'

Lecture by Dr. J. Harvey Moore, Physician, Surgeon and Therapeutist.
Philosophical Hall, Walker Auditorium Bldg.
Thursday evenings at 8.

...DAY

...EXAS TIGER"

...ANK NORRIS

...s Twice at the

...THE OPEN DOOR

...nd Hope Streets

11:00 A. M.

The third sermon on the Holy Spirit: "The Holy Spirit as Administrator of the Church"

7:30 P. M.

"Divine Healing: The Most Misunderstood and Abused Doctrine"

Gospel Music

The Southern California Pentecostal Millennial Association will meet at the Bible Institute, Moneta, at 3:00 P. M. Dr. Morris will speak on: "Why I Changed from a Post to a Pre-Millennialist."

...E SEMPLE McPHERSON

TEMPLE AT ECHO PARK

...Services Today and Next Week. 10:45, Communion Service and Sermon: "THE POWER OF THE SPIRIT." 8 "FATHER HAS SENT ME, SO I SEND YOU" ...IONS MADE AT THE LAST MOMENT." ...g except Monday, 7:30 p.m. A cord ...Ebenezer or Temple

...TIAN SCIENCE

...Science Churches of Los Angeles are all ...ther Church, The First Church of Chri... ...rchestnutte, and hold services as follows: ...St., Sunday, 11 A.M., 8 P.M.; Wednesday, 8 P.M. ...at Hoover, Sun., 11 A.M., 8 P.M.; Wed., 8 P.M. ...Sunday, 11 A.M.; Wednesday, 8 P.M. ...Blvd., Sun., 11 A.M., 8 P.M.; Wednesday, 8 P.M. ...werth, Sun., 11 A.M., 8 P.M.; Wednesday, 8 P.M. ...5 7th St., Sun., 11 A.M.; Wednesday, 8 P.M. ...W. 145st, Sunday, 11 A.M.; Wednesday, 8 P.M. ...mphire, Sunday, 11 A.M., 8 P.M.; Wednesday, 8 P.M. ...., Sunday, 11 A.M., 8 P.M.; Wednesday, 8 P.M. ...t St., Sunday, 11 A.M.; Wednesday, 8 P.M. ...ront St., Sun., 11 A.M., 8 P.M.; Wed., 8 P.M. ...—7130 Durango Ave., Sun., 11 A.M.; Wed., 8 P.M. ...shington St., Sun., 11 A.M.; Wednesday, 8 P.M.

...rstown—Rm. 703, 354 S. Spring ...n. 815, 210 W. 7th.

...Boulevard Christian

...ward Fagan, Pastor

...Normandie Ave. W. 6th St. C...

...Everyman's Bible Class. Sp...

...rogram for Men.

...Sermon by the Pastor:—

...TER WHAT ONE BELIEVES?

Special Music by Church Quar...

...RE YOU ARE A STRANGER BUT ONCE ...

...HRISTIAN CHURCH

...E HOME-LIKE CHURCH"

...WALTER SCOTT BUCHANAN, Minister

...ams—Christ's Hatred for Them"

...—"The Great Refusal."

...August, closing at 12 noon and 9 p.m. each ...great congregational sing and service.

...ndenominational.

...Eleanor M. Banning, Pastor

...rculating Library—Book Shop

...ecture Auditorium

...sic-Arts Building, 233 S. Broadway—230 & 235 ...until 6 P.M. Broadway Elevator until 5:30 P.M. Open Sundays

LECTURES:

...Mother; "The Fourth Dimension," ...Richard Barker; "Temples of Imagination" ...Ida Crenshaw; "Fruits of Sacrifice," ...Mildred Barker; "Pives of Service," ...Mrs. Ida Crenshaw; "Conscious Consciousness," ...Mrs. Ida Crenshaw; "Thursday p.m., "Man's Union with God," by the Spirit," by Mrs. Ida Crenshaw; "The Holy Spirit of the New Heaven," by the Spirit," by Mrs. Ida Crenshaw; "The New Life," by Margaret; "Mystical Powers of Man," by Margaret; "Easy Ways of Success," by ...Our Invisible Helpers," by Margaret Crenshaw. ...First-class Musician Free. Everybody welcome. ...will give a reading ...Lesson, Examine your lessons. Come and bring your friends. ...every day at 8:30; also Saturday noon ...Friday Noon Institution." 2 P.M.—"Christ Consciousness," ...and lecturer, speaks every day at 4:30 p.m.

...Tuesday, 8 p.m.—"The Power of the Spirit." ...Wednesday, 8 p.m.—"The Fourth Dimension." ...Thursday, 8 p.m.—"The Two Consciousness." ...Monday Noon—"Visible Realities." VOLUNTARY COLLECTION. ...RIENDS.

...E OF TRUTH

...West Washington St.

...IE RIX MILITZ, and MISS SOPHIE ...hool of Divine Science, Lesson Sermon, ...NE, Speaker; Tuesday, 7:30 p.m., Healing ...SUMMER SCHOOL. CLASSES, WILLIAM F. LANE, ...evenings, 7 p.m.

...The School of the Sacred Science

...ALPH M. de BIT

...of Supply and Demand in the Perfect ...730 South Grand Avenue. Wednesday, 8 P.M.

...al Truth Studio

...SOUTH GRAND AVENUE

...NE 8 p. m. W. H. ...

...RAMS' Electronic Diagnosis and Treatment.

...or Hours, Physician, Scientist and Psychologist ...Wilcox Auditorium Bldg., 730 S. Grand Ave. ...Thursday evenings at 8.

...CHRISTIAN CHURCH

...Hope Crosses Eleventh

...DAUGHERTY, Pastor.

...Bal. Hour. Prof. W. J. Sachse, Sbj. of Ser... ...t Shall a Man Do to be Happy?"—Sb. Gosp... ...preaching service during August.

...DUO AND TRIO ...FECTS LIVEN JAZZ

...RA PLAYING RE... ...MATINEE SEEKS ...FOR NEW TUNE

...and trio effects in a ...ndern, that of F. J. ...shows the value of the ...which is one of the reasons ...popularity of this organiza... ...on KHJ listeners-in, and ...concerts at The Rendez... ...Park.

...and his orchestra gave a ...musical entertainment in ...radio yesterday, play... ...asked for through ...several original selec... ...featured, including ...series by A. M. Gif... ...medley by Cushman ...Low Down Blues," ...and Branch. ...fantastic medley was ...

...P. W. Bowles, ...reader, as per unnamed, ...Mary Grant," of the sym... ...Mr. Major re... ...Rendez-la-mail eng... ...Ocean Park. ...Tuesday ...and contestants are ...at 8 p. m. ...title is an... ...Winner will receive ...to The Rendez...

...of the orchestra, ...saxophone and ...Brandt, violin... ...saxophonist and ...Gifford, banjo ...C. A. Burk, strings ...C. F. Wax, cornet; ...trombone; Buddy

...Radio Set ...Radio Control ...with $25.00

...Phone Main 3203

...LABORATORIES ...Hill Street

Mandolin Music for KHJ Fans

Edith Kent, mandolin

Mabel C. Whelan, mandolin

Appearing on Noon Program

Johnson, tympani and druma, and F. L. Appleton, pianist.

These players have the faculty of sweetening their music, getting away from the regulation blare and jangle of so many jazz orchestras. "Blue Hoosier Blues," "My Sweetie Went Away," and "When Will the Sun Shine for Me?" were among the request selections played.

K-H-J The Times RADIOPHONE

TODAY'S PROGRAM

12:30 to 1:15 p.m. Program presenting Edith Mitchell Kent, mandolin, Mabel Whelan, mandolin, and Edna Rundle, pianist. Edith Mitchell Kent and Mabel Whelan, playing mandolins accompanied by Edna Rundle will play "The Story Teller Waltz," "Dainty Maid" (overture,) "Grand Opera Strains," "Salut D'Amour," and "Hungarian Dance." Mabel Whelan, mandolin, accompanied by Edna Rundle, will play "Souvenir," and "Nocturne No. 2," by Chopin. Mabel Whelan, playing steel guitar, accompanied by Edith Kent on guitar, will play "Hawaiian March" and "Alatau Waltz." Edna Rundle, pianist, will play "Vivieta."

2:30 to 3:30 p.m. Silent.
6:45 to 7:30 p.m. Silent.
8:00 to 10 p.m. Silent.

WILL BUILD FINE CHURCH

(Continued from Second Page)

from the shoulder characterization of the principles and policies now contending for mastery in the thought and life of the American people," according to the announcement. In the morning Dr. Walker will speak on "The Uncovenanted Loyalties of Life," a sermon suggested by recent outstanding religious happenings at home and abroad. The musical program after the benediction at the evening service is a special feature of the short summer service at this church.

CHURCH NOTES

"From a Cell to a Seat" is the subject of a sermon to be preached by Dr. Charles N. Quast tomorrow morning at the Mayflower Congregational Church. The topic of the evening discourse is "Salvation Not By Works."

Rev. L. Thurston Barkman, pastor of the Lincoln Heights Baptist Church, will preach tomorrow morning on "The Spirit of Courage" and in the evening on "Exaltation of the Crucified." Miss Elinor Barker will sing.

At the Highland Park Presbyterian Church tomorrow morning Rev. Campbell Coyle will discuss the theme "Dying Unto Self." In the evening union services will be conducted at the Highland Park Christian Church.

Mount Calvary English Lutheran Church, Rev. William Hohberg, pastor. German service at 9 a.m.; subject, "Healing of the Deaf." English service at 11 a.m.; topic, "God Knows the Secrets of Our Hearts."

Rev. W. W. Carson, pastor of the Apostolic Faith Home Assembly, at Thirty-third street and Central avenue, announced yesterday that the new church at that location will be dedicated at 3:30 p.m. tomorrow. The public is invited.

Pico Heights Congregational Church, Rev. J. M. Sokoffin, pastor. The sermon tomorrow morning will be Rev. J. Higginbotham of North Carolina. In the evening Rev. J. L. Mills will discuss "The Human Temple."

Ryde Park Congregational Church, Rev. J. M. Schaefle, pastor. At the morning hour the address will be given by Rev. O. D. Crane. The evening program will be directed by the Marathon Club.

Orchard Avenue Baptist Church, Rev. M. Grant Nelson, pastor. In the morning Dr. W. B. Taylor will speak on "Is the Eighteenth Amendment a Success?" The evening sermon will be by William Collins, who will discuss "Personal Evangelism."

"Does it matter what one believes? Are creeds necessary to churches? Is there any creed on which all Christians can unite? Should the churches grant complete liberty of belief to their members? These and similar questions will be discussed by Rev. M. Howard Pigon in a sermon tomorrow morning at the Wilshire Boulevard Christian Church.

Berean Congregational Church, Rev. W. F. Hardy, pastor. Morning theme, "For Their Sakes I Sanctify Myself." Mr. Hardy also will preach in the evening.

Hollywood Christian Church, Rev. W. E. Richardson, pastor. The morning address will be by Mrs. W. S. Hall of the Anti-Saloon League. Dr. W. S. Herring will be the speaker in the evening.

Rev. C. C. McLean of Washington, D. C., father of Douglas McLean, will be the preacher tomorrow morning at the Westlake M. E. Church. Services at the Wilshire Baptist Church tomorrow evening will be featured by an address by Capt. Percy Fraser, formerly of Scotland.

St. Mark's Lutheran Church, Rev. W. W. Ball, Ph. D., pastor. Morning topic, "World Fellowship in Faith and Service." Bible school will be conducted at 9:45 a.m. No evening service.

Mt. Hollywood Congregational Church, Dr. R. F. Eyland, pastor. Morning topic, "No Life Apart from Others;" evening, "The Triumph of the Christian."

Bishop Moreland of Sacramento will be the preacher tomorrow morning at St. Stephen's Church in Hollywood.

Hoover Street Baptist Church, Sixty-first and Hoover streets, Rev. J. A. V. Fetzer, pastor. The pulpit tomorrow will be filled by Rev. Charles Taylor.

Rev. R. T. Cherry will preach tomorrow morning at the Presidential Lutheran Church of the Epiphany on the subject "He Doeth All Things Well."

Route Park Christian Church, Dr. Bruce Brown, pastor. Morning topic, "If We Know Each Other Better;" evening, "How to Choose a Wife."

First English Lutheran Church, Dr. W. S. Dreyfoos, pastor. Morning theme, "The Use of Sound;" evening, "Tobacco."

Dr. R. F. Magnin, rabbi of Congregation B'nai B'rith, has returned to Los Angeles following a visit of two months in the East and Middle West. Dr. Magnin attended the Salt Lake B'nai B'rith convention and also was one of the speakers at the Central Conference of American rabbis at Cape May. Dr. Magnin announced yesterday that the summer services will be continued at his synagogue at 5:30 p.m., Friday and at 10 a.m. Saturday, but that the main auditorium services will not open until the first Friday in September.

Rev. Charles Fraze will be the preacher tomorrow at the Church of the People, speaking in the morning on "Hating Man is Error" and in the evening on "Brotherly Kindness." At the Lowell at 9 a.m. Dr. A. E. Gibson will discuss "The Possible Hereafter."

Services at the Reorganized Church of Jesus Christ, Latter Day Saints, at 1114 Wall street, have been suspended during the reunion at Roosevelt Beach. Those attending the convention are advised to take a Redondo Beach car and get off at Longfellow avenue.

One fountain pen goes through 219 distinct operations of manufacture between the crude materials and the finished product.

HARBOR'S NEED IS RECOGNIZED

(Continued from First Page)

present breakwater. Such a project will cost several million dollars and will require several years of actual construction work to complete.

When completed the harbor would be completely protected from heavy storms and would be increased in size to three times its present capacity, and in addition, docks, wharves and terminals for quick loading and expeditious turn-around could be constructed to an extent and on a scale not now possible in the present harbor limits.

If Los Angeles Harbor keeps on growing in tonnage and in the number of ships loading and unloading, the present harbor fully developed will be too small to accommodate the increased demands, and this fact will be made clear to the Board of Harbor Engineers. In view of the fact that the United States district engineer here and the division engineer at San Francisco have both approved the plan to have Congress appropriate enough money to make a technical survey of the project, it is believed that the board will grant a rehearing and may reverse its ruling, thus permitting the appropriation for this purpose to go before the next session of Congress.

VETERANS RAP BUREAU POLICY

(Continued from First Page)

University is crowded, the real bone of contention is that the University cannot and will not tolerate any longer the methods being practised by Veteran's Bureau officials.

The battle between the Veteran's Bureau and the University, which is resulting in the disabled veterans being the sufferers, had its inception a number of months ago, it is said, when an attempt was made by Maj. Grant to dictate to the University the course of instruction to be given the men undergoing vocational training. Maj. Grant and Sherrill, it is said, declared the University was taking too much trouble with the men.

In other words, taking the architectural course as an example, the three-year course outlined and pronounced eminently satisfactory by some of the ablest architects in the country, should be reduced to a year and a half or a year. Other courses were to be accorded similar treatment.

Maj. Grant is asserted to have explained his demands by declaring that his orders came from Washington and that such action was necessary to insure economy by rehabilitating the men quickly and getting them off the pay roll. This the veterans and instructors deny, asserting that it is simply an arbitrary attitude assumed by Maj. Grant.

H. W. Mansfield, Supervisor of Rehabilitation at the University, strenuously opposed such measures, and the battle waxed so warm that demands were made upon University officials that Mansfield be discharged. Incompetence and intimidation are said to have been two reasons contained in the demand.

The student body as a whole, faculty associates of Mr. Mansfield, Dr. Moore and other university officials, supported the stand he had taken. It is said that threats were then made to remove the students from the university. Finally, according to university officials, the Board of Regents became disgusted and voted against a renewal of the contract.

The disabled veterans are strong for the university and desire to remain, contending that the course of instruction is one of the best in the country, and that unwarranted hardships will be worked upon them if it becomes necessary that they be transferred to other vocational schools. Their instructors to a man are against any removal to other schools and are supporting the veterans in their battle to remain.

The support of various civic organizations, fraternal bodies and societies has been pledged the men and telegrams have been rolling in upon the Veterans' Bureau, President W. W. Campbell of the University of California, Senators Shortridge and Johnson, and others whose influence might be exercised to enable the men to complete their course of training at the Southern Branch.

What the outcome of the battle will be still is doubtful. Maj. Grant has given no intimation that he will recede from the position he has assumed.

The University, however, has intimated that it is willing to permit the contract to be renewed provided assurances are given that the Veterans' Bureau will discontinue dictating policies connected with the education of the veterans. In a telegram received from Fred Trombly, who was sent to San Francisco to represent the veterans in their fight, it was stated that, "Dean Woods declares university requires space occupied by several classes, but is willing to reconsider if bureau re-opens question and requests continuance of courses."

The disabled veterans yesterday left the university for what is said to be a two weeks vacation. It was asserted, however, that unless the bureau through Maj. Grant comes to some agreement with the university they will not return. No announcement has been made concerning their future disposition.

TRADE COURSES FOUND POPULAR

Many Students of Spanish in Summer Schools

Thousands Complete Study Offered by City

Increase in Teaching Staff for Fall Expected

Commercial courses and Spanish were more popular than other lines of study in the Los Angeles summer schools, which closed a most successful session yesterday afternoon, according to reports from the various schools reaching Supt. Findlay's office.

A total of 17,500 pupils took advantage of the opportunity to make up work or do special work in the elementary grades during the summer course, and 6039 attended the day sessions of the various high schools of the city, not including 1373, mostly middle-aged persons, who took advantage of the night sessions offered at the Polytechnic High School.

The summer schools are a strictly Los Angeles institution and are not required by the State laws, but are offered at the city's expense to give an opportunity to those desirous of improving their time during the warm months.

CIVICS STUDY ATTRACTS

An interesting feature of the records of the night school is the fact that 88 per cent of those attending were more than 21 years of age, and the great majority were between the ages of 30 and 35. While the commercial courses, especially commercial art, and Spanish were chosen by more than others, the number who studied civics and history indicates that many persons are interested in the problem of government and are preparing themselves to carry their responsibility as intelligent American citizens. A large number also majored in English composition and literature.

When asked for a reason as to the exceptionally large number studying Spanish, the authorities expressed the belief that interest in Central and South American trade in Los Angeles is the primary reason, and stated that Spanish in most cases was being studied along with commercial subjects, thus indicating that most of the students of this language have definite commercial ideas in view relating to Spanish America.

The night school conducted at the Polytechnic High is said to have had the largest attendance of any night school in the United States, thus indicating that a high percentage of working people here are desirous of bettering their station in life.

NEW SCHOOLS TO OPEN

The fall term of school in the city will open September 11 and, although it is still too early for the authorities to make definite announcement of plans, they expect to increase the teaching staff of the city schools by about 500 teachers. Last year 5857 teachers were employed in the various departments, kindergarten, elementary, junior and senior high schools, so that considerably more than 6000 persons will be employed during the coming year in instructing the future citizenry of the city.

There will be twenty-one new elementary schools functioning in the city this year, one new junior high school and two new senior high schools, and even with this great increase in facilities it is expected that all of the schools of the city will be overcrowded when school opens. Last year showed an increase of nearly 31,000 pupils in the city over the year previous, and it is anticipated that the coming year will show an even greater increase.

FARMERS MADE POWER VICTIMS

(Continued from First Page)

your water, think of the farmer who has been cheated out of his water by the wanton policy of your commissioners; his water that makes his crops, that makes his daily bread; think of the dairyman, who has lost the feed for his cows, and remember that when the aqueduct went out by accident in 1917 and there was no water for irrigation for twenty days, there was not one murmur of complaint made by a San Fernando Valley farmer."

Mr. Crag appends an appeal for funds for use in fighting the suit.

Man Who Shot Woman is Given Long Sentence

Reuben A. Redd yesterday entered a plea of guilty to a charge of assault with a deadly weapon before Judge Reeve, and was sentenced to from one to five years in State's prison. Two months ago Redd shot Mrs. Katherine Shortmeier and then wounded himself. Both recovered.

According to the story told by witnesses, Mrs. Shortmeier and Redd were in business together. Mrs. Shortmeier intimated that she might return to her husband, and Redd, in a fit of rage opened fire, it was charged. At the time he was charged with assault with intent to commit murder, but the charge was reduced to assault with a deadly weapon.

Listening in KHJ

TODAY'S SCHEDULE

KHJ, THE TIMES, 395 meters.
12:30 to 1:15 p.m., news and music.
2:30 to 3:30 p.m., silent.
6:45 to 7:30 p.m., silent.
8 to 9:30 p.m., silent.

KFI, Radio Central Station, 640 meters.
6:45 to 7:30 p.m., bed-time story.
8 to 9 p.m., concert.
9 to 10 p.m., Examiner.
10 to 11 p.m., concert.

KUS, City Dye Works, 360 meters.
7 to 7:30 p.m., daily demo.
12 to 12:30 p.m., concert.

POLICE BOARD ADJOURNS QUIZ

(Continued from First Page)

Mayor's office, it was suggested to the commissioners.

The files in the Mayor's office were not subpoenaed.

No further mention was made of the Craig and Kerby letters.

Mayor Cryer, in questioning Boyesen, attempted to make out that missing letters might be in the possession of the Crime Commission, which had examined the files. The Mayor's questions were some what caustic.

PARROT ACTIVITY CITED

The interference of Parrot in the transfer of Officers Nolan and Bergman from the vice squad to San Pedro division was testified to by Boyesen. The witness related several conversations he had with Parrot concerning the transfer and stated that the Chief drew the inference that Capt. Heath was in Parrot's office on one occasion when Parrot called Boyesen and accused the Chief of playing a bit of "smart work" in not transferring Nolan and Bergman as he had directed.

On another occasion Parrot sent orders to Hilf to go out and work among undertakers for Cryer's election, saying that he did not want Bert Farmer to steal them, Boyesen testified. Hilf sent back word that he was under civil service and would not do it.

In asking his questions the City Prosecutor replied o nthe spurned Oaks affidavit, he stated at the noon recess.

At the opening of the afternoon session Prosecutor Friedlander faced the commission with the Oaks affidavit, which had previously been rejected. Mr. Friedlander said that during the hearing he had been forced to rely on the affidavit for the summoning and questioning of witnesses, and he believed it should be included in the record.

Mayor Cryer, who kept the affidavit out of the record last Wednesday, expressed himself as not favorable to its admission, and proceeded to impeach certain portions of the statements therein included, with particular emphasis laid on that part which accused Patrolman Margolis of grafting $300 from the Pershing Square bus solicitors. Despite a favorable attitude expressed by Commissioner De La Monte, Mayor Cryer indicated that the affidavit should again be spurned, "at this time," though he had continually referred to it in questioning witnesses. After this rebuff Mr. Freidlander omitted the affidavit from his conversation.

HUNT FOR LETTERS

Commissioner De La Monte, who had previously desired to examine the files of the correspondence passing between the Chief's office and the commander of Central division, who has charge of the vice squad, and which position was held by Capt. Heath prior to his suspension, again asked for the records. They were not forthcoming, and a recess was taken so that a hunt for the letters might be resumed at the Chief's office.

The commissioners, the Mayor, Mr. Friedlander, Heath and his attorney then journeyed to Central Station, where they came in on First Deputy Chief of Police Hilf. Capt. Hilf summoned his office assistants and the files and index cards were produced. Chief Vollmer did not concern himself with the affair.

Commissioner De la Monte was disappointed, however, in his search.

"I wanted to see how many arrests had been made at certain places," he said later, "and to learn what efforts toward cleaning up the city had been made. The files were too voluminous and the system in vogue would necessitate days of search to find the information."

Again at the City Hall Attorney Nimmo made his plea for Heath's reinstatement.

Mr. Nimmo placed particular stress on the fact that Oaks had not faced the man he accused, and that the charges preferred were, in several instances, too general and vague for confirmation or refutal, and also declared that the charges concerning political activity were of no moment, as Capt. Heath's entry into the election was only to insure the welfare of the department.

CRYER GETS OPINIONS

Mayor Cryer asked and received the opinion of both the City Attorney and the City Prosecutor as to the application of civil service rules to policemen. It was the general consensus of the legal advisers that after an officer had been certified and appointed to his place civil service rules did not apply to him.

Attorney Nimmo admitted the charge that Capt. Heath had practiced law while on police duty, but declared that the evidence showed that he had ceased to do so in 1920, when an order against it was issued by the then Chief of Police. He asserted that there had been no proof of insubordination on the part of Heath, and that the accusation that Heath was organizing a "political machine" was necessarily impossible to prove.

"I see no reason why I should put character witnesses on the stand," said the attorney, "as every police officer who has testified has said that Capt. Heath was an efficient officer, and the Mayor knows he is such."

Mr. Nimmo indicated that the evidence as adduced by the Mayor and Friedlander was such that it did not behoove him to produce testimony for the defense.

MINE PROMOTER HELD TO FACE TEN COUNTS

James Munsey, widely known in Arizona and California as a mining promoter, was held to answer on ten separate counts by Justice Forbes yesterday. Bail was set at $3000. Six of the counts concerned asserted violations of the State Corporate Securities Act in sale of stock in the Silver Creek Mining Company of Arizona. The other charges mentioned embezzlement, grand larceny, grand larceny by trick and device and obtaining money under false pretenses. Several witnesses testified that the defendant had sold them stock in the company, and one quoted him as saying, "To hell with the Corporation Commissioner."

HOLLYWOOD HOME ROBBED

The theft of a diamond stickpin, a diamond ring and a large amount of other jewelry and valuables from the home of Mrs. C. Ratelle at 1053 Myra avenue, Hollywood, was reported to the police of that division yesterday. Entrance to Mrs. Ratelle's home was gained through the use of a pass key and the house thoroughly ransacked.

RANCHERS ARM IN WATER FIGHT

Big Pine Ditch Guarded to Prevent Diversion

Owens Valley Men Protest Claims of City

Sharp Practices Are Laid to Service Board

(Continued from First Page)

ing any sales of Big Pine lands to the city.

The available water flow of the valley amounts normally to about 30,000 inches altogether. The city has now acquired about 10,000 inches, paying about $150 an inch for it. It has 5000 inches in the McNally Ditch, about 4000 in the Rawson Ditch and the remainder it gets through drainage.

About 5000 people residing in the valley north of Big Pine are dependent upon the rest of the water for their existence and livelihood. There are 53,000 acres in the irrigation district proper. What will happen if the water is taken from this land is shown by the 130,000 acres of the valley on which there is now no water and which has reverted to the primitive desert. Farm buildings and residences on this area have been deserted.

ASK FAIR PLAY

The people of the valley say they want no war with the city and are merely asking for fair play. They are willing to sell the city the water, which they realize the city will need as it continues to grow. They will sell this water at a fair price to be fixed by disinterested experts and ask only that it be purchased at points where its loss will not work hardships on others.

W. W. Watterson, president of the irrigation district's board of directors, banker and probably the wealthiest and most influential resident of the valley, recently conferred with W. B. Mathews, special counsel for the Board of Public Service, on a proposition whereby the city should receive one-third of the total water flow of the river measured at the Zurich bridge at the lower end of the valley, that the McNally lands should be eliminated from the district, the ranchers should dismiss their injunction suit against the city's plan to build a storage dam at the lower end of Long Valley and the city should install pumping plants for the use of the farmers in dry years, the farmers to pay for operating the pumps and to give the city a third of the water. This proposal was finally rejected as being unacceptable to the ranchers. Others will probably be considered.

PLAN THREE NEW HOTELS

(Continued from First Page)

drafted by local architects as soon as legal matters have been settled. The second hotel will be built on the corner of Hollywood Boulevard and La Brea as soon as the first structure has been completed.

Mr. Abernathy stated that the buildings will be of the very latest design and will be twelve stories high, of reinforced concrete and fireproof. Purchase of the properties was announced several months ago.

A ninety-nine year lease has been closed for the northeast corner of Ninth and Flower streets for an aggregate rental of $3,600,000 by Emil Olcovich and Louis B. Mayer, local business men. The property is owned by Harold B. Wrenn of Chicago and was sold through the agency of Merwin & Co., real estate firm.

The lot has a frontage of 150 feet on Flower street and 167 feet on Ninth street and is improved with a one-story structure which will be torn down to make way for a three-story building that is being planned by Morgan, Walls and Morgan, architects. Foundations will be laid for the future addition of nine floors, within the next few years. The building itself when built to the required limit will involve a total expenditure of $1,1 000,000.

WIFE TELLS OF BEATING BY HUSBAND

Pounded, Kicked and Choked Nearly Every Day of Wedded Life, She Says

A marriage of thirty years' duration came to an end in Judge Peair's division of Superior Court yesterday when Mrs. Eva Stephensen was granted a divorce from her husband Eli. Mrs. Stephensen charged that during the thirty-year period there was hardly a day passed but that he beat, kicked and choked her.

She did not wish to put the stigma of divorce on their son, she said, and so continued to live with her husband. Five years ago, however, their son reached his majority. He told her then, she testified, that he could no longer remain with her because he feared he would kill his father because of the treatment he accorded her. The son became a sailor and she has not heard from him since.

Fearing that her son would be unable to find her if she were divorced and the home broken up, she said, she delayed divorce proceeding for another five years. But no letters came and finally, too weary to wait longer, she filed suit, Mrs. Stephensen said.

BADGERS TO MEET AT PICNIC

Badgers from all over Southern California are expected to attend the annual picnic and reunion of the Wisconsin State Society at Sycamore Grove Park, next Saturday, the 25th inst. There will be county registers so that picnickers can find their friends readily. A brief program will be given at 2 p.m.

Cost Accounting
Only School in the United States Specializing in Cost. The Nicholson trained cost accountant knows exactly what to do and how to do it. For that reason he is a valuable man in any organization. Send for Free Booklet, H. Lee Nicholson Inst. Dept. E, 218 W. 7th St. Los Angeles

Little Girl Now Plays Like Other Children

"When I come home nights and see my little daughter, June, laughing and playing with the other children, I can't help thinking what a great thing this Tanlac treatment is," is the grateful statement of Claud H. Kellogg, 153 West 53rd Street, Los Angeles, Calif.

"June, who is now thirteen years old, was a mighty sick child for some time, and suffered a great deal with her stomach," he continued. "She had no appetite, could get hardly any sleep nights, and was always in the house with a headache or some other pain. She lost a good deal of weight, and never had the strength or desire to romp and play with the other children.

"I saw something had to be done for her, and when a friend insisted that Tanlac was wonderful, I started her on it. Now she has such a big appetite she is about to eat us out of house and home, and has gained eight or ten pounds. She sleeps the sound restful sleep of a normal child, her cheeks are rosy, she is smiling all the time, and you never saw a healthier, happier little girl. I unhesitatingly endorse Tanlac."

Tanlac is for sale by all good druggists. Accept no substitute. Over 37 million bottles sold.

Tanlac Vegetable Pills are Nature's own remedy for constipation. For sale everywhere.—[Advertisement.

Have you ridden in the new BUICK ?

HOWARD AUTOMOBILE COMPANY
OF LOS ANGELES • • 1323 SOUTH FLOWER STREET •

Schools and Colleges

Information About Schools

The Times' School and College Bureau will help you secure complete information about any kind of School or Education Training. Carefully compiled data are on file, from which source suggestions may be made which will be helpful to you. THE SERVICE IS FREE. Address, write or call either of the TIMES' Information Bureaus, First Street and Broadway, or 621 South Spring Street. Telephones Metropolitan 0700 and 10391.

EGAN SCHOOL
Drama—Motion Picture—Music—Dancing. America's Foremost School of Dramatic Art. Established 23 years. Drama and its Allied Arts. Music and Dancing Taught in All its Branches. 13 Recognized and Distinguished Teachers. Send for List of Successful Graduates. Egan Theater Bldg., 1324 So. Figueroa St. Telephone 60271.

Commercial

Woodbury BUSINESS COLLEGE Foremost For Forty Years. Evening sessions develop highest efficiency. All courses. Positions secured. Graduates guaranteed. Cat catalog. Metropolitan 6133. Union Bank Bldg. Eighth and Hill Sts.

WHAT IS A PRIVATE SECRETARY?
Send for free booklet outlining in detail the duties of a private secretary. Correspondence confidential. Its solicitors is entirely free. MACKAY BUSINESS COLLEGE, 9th and Main Sts. 18th year. Phone 61188.

Automobile School
Open every day and Monday, Wednesday and Friday evening. Call, write or telephone for FREE information. NATIONAL AUTOMOTIVE, 4008 South Figueroa. Phone 290-061.

BOYS—Boarding and Day Schools

Page Military Academy
A Big School for Little Boys. The largest school of its class in America. Pupils admitted at any time. Enrollment throughout the year. Send for catalogue. R. F. D. No. 7, Box 500. Not East Boonton Largest, but Largest Success Heat. Phone 1002856. ROBERT A. GIBBS, Headmaster.

Urban Military Academy
A Real Summer School in Los Angeles, adjoining Wilshire Country Club. LARGE CAMPUS—PINE PLUNGE—SWIMMING LESSONS HORSEBACK LESSONS—DANCING Class Work in all grades—Hot Luncheon at Noon 8:30 to 5:30 daily—637 Wilcox Avenue, 437603

LONG BEACH MILITARY ACADEMY
Summer School
3000 E. Ocean Ave., Long Beach.
The only Academy by the Sea. Full particulars on application to Prof. Blackwell.

MIRAMAR Military Academy SUMMER CAMP
Delightfully located on the Ocean Front between Venice and Playa del Rey. Horseback riding, swimming, boating, mountain trips. Very reasonable terms. Address Headmaster, 4317 Ocean Front, Venice. Phone Bank Station 61888

PASADENA MILITARY ACADEMY—Accredited school. College preparatory. Also grades 7 to 9. Boarding and Day Pupils admitted any time. Thorough scholarships and character training. Military, Athletics, Horsemanship, Aeronautics, Wireless. Business Training. Every modern convenience. Open entire year. Summer school and camp. Write for catalog-ue. Phone Sycamore 3834.

NOTICE TO PARENTS!

CAPT. THOMAS A. DAVIS PRESIDENT
San Diego Army and Navy Academy
WILL BE AT
Alexandria Hotel
Mezzanine Floor
10 A.M. TO 4 P.M.
TODAY—Last Day
and will be pleased to give information regarding new features of his school for coming Fall Term.

Special Notice!

Lieut. Maurice Veronda, Commandant
Oneonta Military Academy
Will Be at the
Alexandria Hotel
Mezzanine Floor—Parlor H
10 a.m. to 4 p.m.
Thursday, Friday and Saturday, and will be pleased to give information regarding this school for the coming Fall Term.

PUBLISHERS:
THE TIMES-MIRROR COMPANY
OFFICERS:
HARRY CHANDLER, Pres. and Gen. Mgr.
MARIAN OTIS CHANDLER, Vice-Pres. and Secy.
F. X. PFAFFLINGER, Treasurer.
HARRY E. ANDREWS, Assistant General Manager and Managing Editor.
Harry Chandler, Marian Otis Chandler, F. X. Pfaffinger, Mabel Otis Booth, Harry E. Andrews, Directors.

Los Angeles Times
EVERY MORNING IN THE YEAR.
DAILY FOUNDED DEC. 4, 1881—42ND YEAR

Average Circulation for every day of July, 1923 122,285
Average circulation for Sunday only June, 1923 176,600

OFFICES:
New Times Building, First and Broadway.
Branch Office No. 1, 621 South Spring Street.
Washington Bureau, 304 Hibbs Building.
Chicago Office, 111 West Monroe Street.
New York Office, 286 Fifth Avenue.
San Francisco Office, 742 Market Street.
Paris Office, 120 Rue Saint Honore.

LOS ANGELES (Loce Ahng-hayl-ais)

MEMBER OF THE ASSOCIATED PRESS
The Associated Press is exclusively entitled to the use for republication of all news credited to it or not otherwise credited in this paper and also the local news published here within.
In addition to the above offices, The Times is on file and may be found by European travelers at the following places:
120 Rue St. Honore, Paris.
125 Pall Mall, S. W. 1, London.
Unter Den Linden, 1, Berlin.
Hotel Excelsior, Rome.

THE TIMES aims at all times to be accurate in every published statement of fact. Readers who discover any important inaccuracy of statement will confer a favor by calling attention of the Editorial Department to the error.

ON THE SQUARE

The Washington correspondents say that there are two sides to President Coolidge. Before they get through they will discover that a square man has more sides than that.

BEING EGGED ON

It was hardly necessary to have an egg day. There is a poached-egg sunrise in almost every American home as it is. No work so familiar as the lay of the little brown hen.

PEACE VOICES

Things are certainly looking fine. Senator Borah has come out in favor of peace. At least he has voiced a few kind words for the Bok peace prize offer, although it is still a 10-to-1 shot that he will not vote for any remedial legislation submitted under its terms.

THE TABLED SUNRISE

Wilbur Glenn Voliva, the religious arbiter of Zion City, who still holds that the earth is flat, now adds the positive declaration that there is no such thing as sunrise. It is a mere hallucination—an optical illusion. But Wilbur would have a dickens of a time convincing a native of California that his sunsets were a myth and his sunrises a dream.

SOUNDS OF VIOLENCE

A Frenchman didn't like the way his attorney handled a case for him and so he took the lawyer aside and shot him to shreds. This is a rather rough and abrupt manner of getting rid of incompetent counsel and is not to be encouraged. It is hoped that the inspiration goes no further. Courthouses in this country would be badly mussed up if disappointed clients made a practice of plugging their attorneys.

THEIR FODDER

Our American athletes know no boundaries. Whether it is the leg or the lung, it is bound to be extended. The open championship in the great eisteddfod or national musical festival of Wales was won by a group of male singers from Cleveland, O. They won not only a fat cash prize, but a huge silver harp. There are a lot of folks in this country who thought the eisteddfod was a disease. If it is, the Cleveland warblers caught it. It was their fodder.

CHANCE FOR ARGUMENT

An esteemed correspondent urges that the Presidency be placed under civil service and he thinks that a course as Governor of a State should be a part of the preliminary training. There are a lot of Governors who look upon their jobs as stepping stones to Presidential ambitions as it is. But to place the Presidential office under civil service would call for many years of constitutional disputation. All the present possibilities will be dead by the time we get around to it.

GETTING ACTION

The courts in Chicago have been speeded up and as a result the jail population has been materially reduced. Every prisoner has had a chance for a trial and most of those destined for the penitentiary are either in that institution or on their way. The County Jail has been carrying an average of more than 700 prisoners. Now it contains less than 400. A definite speeding program adopted by the judges in joint session is said to be responsible for the improvement. There are no delays in administering justice and if a prisoner is not tried the judge is likely to know the reason why. When courts are already far behind it is easy for a criminal to achieve further delay, but when justice is alert and on its toes a general housecleaning is possible.

COUNTRY GIRLS PRETTIEST

The directors of the Central States Fair in Aurora, Ill., firmly believe that the prettiest girls in America are to be found on the farms. To prove their contention they are offering a prize of $500 in gold to the prettiest high-school girl in Chicago and another $500 to the loveliest student outside of Chicago. When the winners are chosen the two will be brought to the fair and the most beautiful will be given an added $500.

The secretary of the fair association is confident that the rural beauty will carry off the golden apple. "The prettiest girls in America are found on the farms," he insisted, believing that this fact would have been recognized long ago had the country lass had the same opportunity of parading her charms that is vouchsafed her city sister.

But it remains to be seen if her simple, natural charms would not prevail against the sophisticated beauty of the city high-school miss. The latter, marcelled and mascarraed and heavily laden with the latest in cosmetics, could carry off the prize with ease if the obtuse male sex were the judges of the contest. For ages mankind had lauded the demure beauty of the little country girl, but usually rushed after the better bedecked damsel of the metropolis. It takes more than native loveliness and a natural complexion to get by in these days. If you don't believe it ask the clerk in the drug store.

WHO RUNS THE CITY?

Through the extraordinary revelations made in the Heath hearing before the Police Commission the people of Los Angeles appear in a fair way to be despoiled of another delusion—to wit, that the affairs of the city are administered by the officials elected and paid by the people to do so.

Under the charter, the Mayor heads the Police Commission and is ex-officio in charge of the police department. He appoints the other members of the commission and the Chief of Police. The latter shortly goes under civil service, but up to the present has been directly placed in office by the Mayor, is responsible to the Mayor and can be removed only by the Mayor. Under this arrangement practically absolute power over the department and responsibility for it are vested in the city's chief executive. The administrative details the Mayor, of course, delegates to his Chief and by the latter, many of these details are passed on to the Chief's subordinates. It is all open and above board and simple—theoretically.

If the sworn testimony of witnesses in the Heath hearing is to be believed, however, theory and practice in this instance are wide apart. A mass of evidence clearly depicts a private citizen, one Kent K. Parrot, is the man who really runs the police department.

Mr. Parrot is an attorney and a politician. He occupies no official position in the city government. His proper interest in the administration of civic affairs is exactly that of any other private citizen and taxpayer and no more.

What do we hear of the activities of this private citizen?

In writing and under oath, ex-Chief Oaks declares that Kent K. Parrot ordered him to go out and collect campaign funds for Mayor Cryer, adding: "You know how to get it. Go out. I don't give a ——— how you get it."

In writing and under oath, ex-Chief Oaks declares that Kent K. Parrot ordered him to transfer Officers Bergman and Nolan from the vice squad. They were transferred.

In writing and under oath, ex-Chief Oaks declares that Kent K. Parrot was interested with Capt. Heath in lining up the police and fire departments for a certain group of Councilmanic candidates, though political activities of the kind are forbidden in both departments.

In writing and under oath, ex-Chief Oaks declares that Kent K. Parrot informed the Chief's secretary that "Oaks is no good and will not deliver."

Ex-Chief Oaks further charged that Kent K. Parrot endeavored to have Patrolman Margolis returned to Central Station after Oaks had assigned him elsewhere and that he sent the Chief's secretary to see H. H. Kinney, the Mayor's secretary, about it.

Under oath, Ralph Boyesen, secretary to ex-Chief Oaks, testified that Kent K. Parrot called him to his office and told him he wanted Margolis sent back to Central Station; that, when informed an order from the Mayor would be required, Mr. Parrot said he would get it.

Under oath, Mr. Boyesen testified that Kent K. Parrot sent orders to Capt. Hilf, deputy Chief of Police, to undertake certain political activities.

Under oath, Mr. Boyesen testified that, in his capacity as Mr. Parrot's messenger, he was ordered by Kent K. Parrot to warn Oaks and Hilf against trying to "do anything to Heath." By way of emphasis he was instructed to add: "Tell them I said that," by Mr. Parrot.

Under oath, Capt. Hilf testified he was instructed by Kent K. Parrot to go out and collect funds for the Mayor's campaign. Capt. Hilf was under civil service so he did not do it. He also told of Mr. Parrot's "scolding" the Chief for various supposed derelictions.

And all the time Kent K. Parrot is a "private citizen" with no official connection whatever with the police department or any other department of the city government. In spite of which ex-Commissioner Richards of the Harbor Board writes to the Mayor complaining of the "sinister" influence of Kent K. Parrot in harbor matters. Apparently Mr. Parrot does not give all his time to telling the police department what to do.

Comes now H. H. Kinney, secretary to the Mayor.

Under oath, Mr. Boyesen testifies that Mr. Kinney told him to abstract a letter from the official files of the Chief of Police and destroy it. The letter was that in which Judge Craig was mentioned as interested in the efforts toward reinstatement of a policeman who quit under fire.

Under oath, ex-Chief Oaks declared that Mr. Kinney told him that he, Kinney, wanted Sergt. Hackett restored to the police force and instructed the Chief to write a letter to the Civil Service Commission asking that Hackett be restored; that he, Kinney, had promised it would be done. This despite the fact that Sergt. Hackett had been indicted for taking protection money from denizens of the underworld, twice tried, never cleared, dismissed from the force and finally put back on a technicality.

Under oath, ex-Chief Oaks declared that Mr. Kinney ordered him to transfer Patrolman Margolis to the bus detail, though Chief Oaks charged that Margolis accepted bribes in that connection. Oaks further swore that on many occasions Mr. Kinney interfered in the conduct of the department and gave him orders regarding the transfer, promotion and discipline of police officers and made demands upon him of various kinds, including the use of the Chief's car for the use of Mr. Kinney and Mr. Kinney's family, notwithstanding that such use left the Chief with only a small car for his official duties. That Mr. Kinney realized that this was something for a secretary to ask is evinced by ex-Chief Oaks's further statement that he was instructed by Mr. Kinney to say nothing about it to others.

If the Heath hearing has accomplished nothing else it has given the people of Los Angeles an illuminating glimpse behind the scenes of the police department for which they pay huge sums in taxes for protection for their lives and property. It has perhaps given them some idea why this police force has failed to protect them. When "private citizens" are permitted to dictate the conduct of the department it is scarcely a subject for wonder that the members of that department subserve private rather than public interests.

These facts and many others of a similar nature were brought out by the investigation made by the Los Angeles Crime Commission. In making this inquiry the commission was moved by no feeling against Capt. Heath or any other individual. It sought to make possible the revelation of conditions inimical to the welfare of Los Angeles. Irrespective of the outcome of that hearing the end sought has been in part accomplished. It is now for the Mayor, the Police Commission—and the public—to say whether those conditions shall continue.

THAT EVER-SWELLING DEBT

One of the factors which has done more than any other to create bitterness and delay settlement of the reparations question is the fact that the amount of the final sum to be demanded of the Germans has never been fixed.

Not only this, but no amount has been fixed for the reimbursement of the individual Allies.

Under the occupation of the Ruhr, for instance, France's own portion swells daily.

This fact is brought out poignantly in the "yellow-paper" diplomatic documents just published by the French. As Premier Poincare wrote to Lord Curzon on June 12: "It is the problem of inter-Allied war debts which prevents us from telling Germany just how much she owes us."

Obviously, the solution of this problem rests primarily upon Britain and the United States.

It is easy to appreciate, therefore, at least one of the reasons which have inspired Germany to her attitude of resistance, quibbling and deceit with regard to her real wealth. No one wants to come to terms with a creditor whose bill is going to be the sum of one's total assets, no matter what they may be. This is human. Almost any individual in a like disconcerting position would be liable to conceal any assets he could. Nothing is so usual as for a bankrupt to try to conceal a portion of his assets, to save something from the wreck.

Yet, of course, it was this very prevarication on the part of Germany which has prevented the Allies from fixing the total debt. They are perfectly aware that to demand billions more than the traffic will bear—no matter how justified the magnification—can in no wise aid the problem.

Then, again, so much of the Allied claims, especially those of France and Belgium, are "heart balm"—recompense that it is so difficult to compute in dollars and cents. There isn't any possible equivalent for dire human suffering and bitter bereavement.

If it were merely a matter of auditing, of discovering material and monetary loss values the task would hold no insuperable complications. But there is naturally a tense and emotional conviction that Germany should pay so much more than that.

And there is the rub. Germany wants definite estimates. Germany wants figures and totals before she will lay her cards on the table. Even if she admitted her guilt—which she doesn't—she would still very naturally expect to evade paying for her error through all eternity. There must be some denouement, some finale to the hideous war which brought so much sorrow and misery to all humanity, some definite expiation, some final penance, even for the sins of Germany.

Hence the fact that the Allies are reluctantly but surely conceding this, bitterly as they are disputing among themselves, offers more than a ray of hope that settlement is on the way.

For all her righteous wrath and indignation it will not be possible for France to make "separate terms with Germany." Great Britain, the United States, Italy, to say nothing of the smaller nations, have too much authoritative interest for that.

So, although the present looks hectic enough, it is really the final thunderstorm that will clear the air and banish the uglier clouds from the horizon.

If that body of "impartial experts," including an American expert and German experts, should get together as suggested in the British note, to report upon Germany's assets and capacity to pay and definite totals of reparations are arrived at, the most confusing factor of the whole situation will have been dissolved. Then we may look for peace—and some measure of good will toward man.

The Sea! The Sea! The Beautiful Sea!

[Protected by George Matthew Adams]

TWO MINUTES OF OPTIMISM

BY HERMAN J. STICH

For Your Necklace

The Chinese say that a collection of good sentences resembles a string of pearls. Here are a few submitted for your necklace:

After a man has learned the twenty-six letters of the alphabet he can learn pretty nearly everything else.

A man ought to pay close attention to his critics because they keep him religiously informed of his weaknesses.

We cannot be too independent. If you will not grub for your neighbor's weeds, in your own green garden you'll find the seeds.

The psychological moment is always here and now. Don't put off.

Josh Billings used to say that a postage stamp preached the best sermon in the world because it stuck till it got there.

Gerhard Dow took a day to give the right effect to a dew-drop on a leaf.

The only way to get anywhere is to start from where you stand.

Fate is habit. The only really free man is the man who is free from habits that impair. The happiest men are those who are slaves to the right kind of habits. No one is so successful or so much a slave to habit as nature. The sun never rises in the west.

We often do fool things not to be thought foolish.

Time is something we cannot afford to waste unless we are prepared to want.

The gentleman is nature's nobleman.

A family tree is a pretty frail reed to lean upon. Speaking of his ancestry, Lincoln once remarked: "I don't know who my grandfather was; I am much more concerned to know what his grandson will be."

No age will ever write "Finish" to progress.

A man named Plodding Pete once claimed the world owed him a living. After a while he discovered that the only way he could collect was with a pick and shovel.

There is always some man in every organization to whom the boss instinctively turns when he wants something out of the ordinary done, or done "just right." Are you that man in your organization?

Lucky is the man who possesses the secret of enjoying things without the passion for possession or the lust of ownership.

All through life wise men learn from history, most men from personal experience and fools not at all. Let us try and not deserve the greater condemnation.

King Solomon owed his wisdom to his wives. Moral: When in doubt take a tip from King Sol—consult your wife.

[Copyright, 1923, by "Quality."]

HOW IT STARTED

BY JEAN NEWTON

"Flapper"

A few years ago the "flapper," so-called, was unheard of. Then we called her "half-baked," " adolescing" or anything else that would describe that stage in which she was no longer child and not yet woman.

True, "a rose by any other name would smell as sweet." But with the name "flapper" the subject of it has achieved popularity—she has become an institution, a type in dress and manner and habit and characteristic with which nobody is unfamiliar.

And many people who have been interested or amused by the flapper are intrigued as to the origin of the name.

As a matter of fact there is nothing very subtle behind it. "Flapper" is simply borrowed from the characterization of birds and the reference is to the young birds who are eager but not mature enough to fly and can only flap their wings!

[Copyright, 1923, by "Quality."]

PEN POINTS

The increased use of the Panama Canal suggests that it may be soon as crowded as Broadway during the early evening hours.

What has become of the old-fashioned book agent? The man who sold the biographies and universal history and gave a cake-cutter with each subscription.

Dr. George T. Harding and John Coolidge are joined with Jesse Grant as being the only fathers in the history of the nation who lived under their sons as President.

The Gibbons end of the Dempsey fight has at last been figured out. It was to be one-fourth of the moving-picture rights—and there ain't going to be any pictures.

S. Bascomb Slemp of Virginia has accepted the post of private secretary to President Coolidge. He may be all right, better than his monicker would seem to indicate.

To President Coolidge: "Our hearts, our hopes are all with thee, our hearts, our hopes, our prayers, our tears, our faith triumphant o'er our fears are all with thee—are all with thee."

One of the troubles of the wheat situation in this country just now is the fact that supply is busier on the job than demand. But, of course, Senators Brookhart and Magnus Johnson will arrange all that.

We commend to new officials generally, including chiefs of police, the following: "And the king of Israel answered and said, tell him let not him that girdeth on his armor boast himself as he that putteth it off." That declaration has stood the acid test of centuries.

President Coolidge is hardly on the job until the work begins. He is asked to prevent a coal strike, to favor the bonus or oppose it, with a hundred other things, even before the dead President is laid away. It is getting to be some job to be President of the United States.

There is a revival of the ancient and honorable game of pitching horseshoes in the United States. While in America the game of quoits has never attained the popularity enjoyed in recent years of golf and tennis, it is one in which there is opportunity to employ skill as well as adroit generalship. President Harding was a fine player and his native State has furnished the champion horseshoe pitcher.

THIS IS THE DAY

Virginia Dare, first American child of English parents, was born at Roanoke Island, N. C., in the year 1587. Her mother was the daughter of the Governor of the Carolinas, John White. Gov. White sailed back to England for supplies, leaving at Roanoke eighty-nine men and seventeen women, besides the child, Virginia Dare. When he returned two years later the whole colony had disappeared. It is supposed that they amalgamated with the Indians of the Hatteras tribe.

THE PLIGHT OF FRANCE

BY HARRY CARR

Long before we were drawn into the war I wrote in The Times that Germany would lose the World War, owing to the collapse of the civilian population, but that the defeat would be followed by an Anglo-German alliance and eventually by the collapse of France's power.

It looks as though these things might now be on the edge of fulfillment.

I shall have to admit that these predictions did not call for any great degree of penetration and sagacity.

The events were written upon the sky.

The real motive of England in deserting France is something deeper than British justice and fair play.

The real motive is fear of Russia.

It was also fear of Russia that compelled England to hand all the fruits of victory to defeated Turkey.

From a military standpoint the British Empire has been hit a staggering blow in the settlement of the Turkish demands in such a manner as to leave the Turks in power along the pathway of the British Empire between the English homelands and India.

The problem of the defense of the British Empire is a peculiar one. It is the defense of an invisible sea pathway—the route to India.

Not only is this pathway now in grave danger; but the back door to India—through the Khyber Pass—is in peril owing to the fact that soviet Russia has [illegible] Ameer of Afghanistan.

In the old days England planned, England can be sure of defending India [illegible] less and belligerent.

Her remedy now, in case of war, is to strike at Russia's right flank as Russia swoops down.

She cannot hope, of course, without a [illegible] at least neutral. A war would bring the Red shores of the North within cannon shot of London.

France has no hope as a great world power everybody's way.

She hasn't population on her own soil to support the size needed to [illegible] ern war.

Her only hope is to [illegible] troops in Asia and Africa.

In doing this she [illegible] whole future safety of all the races who are [illegible] by dark people who do not realize their power, but will if France does not [illegible] ring them up and stop [illegible] in their hands.

Although the training of black troops endangers the [illegible] of the white man's world might be difficult for France to mobilize in time of war.

A hostile Italy with [illegible] could embarrass France at [illegible] point of havoc in the other [illegible] her black troops to [illegible] battlefields.

From every standpoint [illegible] as though France were a [illegible]

HIGHLANDERS ARE ANGRY

BY JAMES MAIN DIXON

The Gaelic folk are up in arms over a title that is dear to them, that of Lord of the Isles. An English plutocrat and Parliamentary leader, Lord Leverhulme, has assumed the name of Viscount Leverhulme of the Western Isles. Letters patent were issued by the English College of Arms last November creating the new peerage; and the Scots have been protesting against the ignoring of the Scottish hall of heraldry in a matter that seems to touch the national dignity. Indeed, the Prime Minister has given his official assurance that in future all titles or designations of honor in or connected with Scotland are to be submitted to the Lord Lyon King of Arms of Scotland for his consideration.

Many of these old estates in Scotland that belonged to historic families like the Macdonalds, the Macleans and the Macleods have gone into the hands of wealthy southerners. Stornoway, in the Island of Lewis, the largest of these western isles, long the home of the Macleods, is now the abode of this Lancashire lad, born plain William Hesketh Lever, who resides in its stately castle. He is a native of Bolton, which he at one time represented in Parliament and of which he has also been Mayor, and here he made his money by soap. For distinguished services during the war he was first made a baronet and then a baron. Now he is a viscount, which is next step to an earl; and he is evidently proud of being the biggest man in this biggest of the Western Isles. But he has shown his pride indiscreetly.

It was in one of these isles, Iona, that Columba landed, in the middle of the sixth century, with the first Scots who came from Ulster and Christianized the pagan Caledonians. These intruders became powerful leaders and finally gave the country its name of Scotland. But the powerful Norsemen swooped down from the north and captured the isles as far south as the Isle of Man. They were not ousted till the battle of Largs in 1266. Yet the kings of Scotland for three centuries had little hold over the native chiefs—the "wild Scots" of the isles; and it was not till the time of James V, father of Queen Mary, that they entirely gave up their independence. Since then the title, Lord of the Isles, has been held by the kings of Scotland, exactly as the title, Prince of Wales, is borne by the kings of England and given by courtesy to the eldest son and heir. So that the Prince of Wales today is also by courtesy the Lord of the Isles.

Sir Walter Scott chose the name for one of his historic tales, which deals with the fortunes of Robert the Bruce, when Scottish independence was at stake. That great leader, taking refuge from the English, was in hiding among the isles, as in a foreign country. The Lord of the Isles stood by him in the struggle against the English invaders and fought at Bannockburn; and at the close of the story he is described as a bridegroom after the battle, leading the Maid of Lorn to the altar at the Abbey Church of Cambuskenneth. A century later a Lord of the Isles, Donald, led an army of Celts into the Lowlands and was met by the Earl of Mar and the citizens of Aberdeen at Harlaw. Then was fought the fierce battle of the red Harlaw, so noted in story. The chiefs of the isles, headed by the Macdonalds, coquetted with Henry the Eighth when he sought to absorb Scotland, and this action of theirs led to the lordship of the isles being annexed inalienably to the crown. Why should so proud a title be given in this makeshift way to a petty English viscount? This is the grievance that is making Gaelic folk angry.

The Petrified Clerk

A store clerk or any other person dealing with the public should not act like a prehistoric petrification or like the Egyptian Sphinx. He should not act as though he had been set in concrete and would have to be blasted out with dynamite in order to get him to acknowledge your presence and wait on you.—[Wayne (Neb.) Herald.

A DREAM OF THE RED
(An appreciation of the [illegible] of Woodrow
I dreamed the God-man came to earth—
And at His coming all the joiced.
His holy presence [illegible] hearts of men—
And every sentiment [illegible] its force.
All nature trembled [illegible] joy,
And flowers sprung to [illegible] ing feet.
Crowned with a wreath [illegible] forth He walked,
Receiving the applause [illegible] tudes.
A cry of gladness rang around the world:
"Rejoice; Rejoice! Our [illegible] has returned!"
Then Sorrow lifted up [illegible] smiled.
And those in sin and [illegible] up with hope.
The poor of earth found [illegible] erty
And wealthy men found [illegible] their gold.
The judge was just, the [illegible] tient—
While those in prison, [illegible] souls set free.
Patiently waited, [illegible] no more.
Race hatred melted in the [illegible] fire
Of international friendship.
Ambitions kings [illegible] wish to rule.
While statesmen of the [illegible] anew-white ships.
Sailed swiftly over [illegible] foes,
Dropping sweet [illegible] earth beneath.
A friendly message [illegible] was tied,
Declaring: "We are [illegible] more!
None of us can forget [illegible]
Made in the name of [illegible] of right;
But, just because we [illegible] well,
We now forgive and [illegible] don, too—
In faith that blessing [illegible] come again."
Even the elements [illegible] kind:
The stormy seas grew [illegible] clone died;
The golden sunbeam [illegible] frigid zones
And fell less fiercely [illegible] belt.
The savage man grew [illegible] mild
And cast his poison [illegible] flood;
And even wild beasts [illegible] mighty spell
That love had cast upon [illegible] and field.
Hunted no more by [illegible] their kind.
They sought no more [illegible] man or beast.
Thus day by day the [illegible] ter's power
Spread through the [illegible] swift-increasing [illegible]
Until the earth and all [illegible] therein
Were baptized in the [illegible] thought.
Was it a dream of [illegible] to be?
Dear Lord of Light, we [illegible] watch and wait!
JAMES M. [illegible]

THE LOAVES OF [illegible]
Where are the loaves of [illegible]
The loaves we used to [illegible]
When wheat was [illegible] dear,
And people thought [illegible]
The loaves which [illegible] pound.
In no wasted [illegible]
Which could in any [illegible]
And for a nickel [illegible]
Not for the rosest [illegible]
Now faded [illegible]
But how I miss them [illegible]
The loaves we used [illegible]
Time was, the [illegible] bread—
The staff which [illegible]
Old H.C.L. [illegible]
And hastened [illegible]
And though full many [illegible]
Us why these [illegible]
The farmer [illegible]
Is sure he [illegible]
Alack-a-day, [illegible]
With all [illegible]
Since farmers [illegible]
pay.
Those [illegible]

SALLIE'S DAINTY
FRESH FIGS
MEADOWBROOK PUR
MELBA TOAST MA
Cold To
CELERY STUFFED
Cra
Bread and
MADE WIT
Choc
HEAD LETTUCE SAL
MADE WITH CASTRUC
ORANGE IC
ON
Cold
Au Gratin P
ASSORTED SANDWICHE
Scotc
Once upon a time there was
whose sorrow was pra
doubled because of the un
worry and trouble
with the settling of her h
's will. The administra
away on a long trip and
million things seemed to
If only her husband
the Bank of Italy as
all these unpleasant
would have been avoided.
Department is headed
who are authorities on ev
of this very intricate pr
An individual may die, h
interests which keep
giving his attention to the
of your wishes, or pers
may have a biased viewpo
which prevents him from car
out your requests in a disint
manner. With a dependa
institution like the Bank of It
things can never happen.
will is executed a year fr
or fifty years from now,
will still be there to carry
to the letter. Why not provi
self that you will do the f
by your beneficiaries a
urself. Go into the Bank of It
have a talk with Mr. Ryan.
be glad to advise you.
To whiten the hands mix glyc
and camphor in equal propo
and rub well into the s
phor whitens, the glyce
metha.
The most important item in co
's menu is bread, and if the
any little people in the fam
may go further and say go
d is the most desirable artic
od we buy and the most nece
y. "Honey Bread" satisfies
ry way, keeping fresh and mo
to the last crumb. Its "
and that made mother st
ing" for the simple reason th
couldn't compete with it. Won
ask your grocer to include
d in today's order?
If you really are desirous of pra
economy in your home, sto
a big leak, figuratively speak
as well as literally, begin it
ately to use "Frozen Steam
finest refrigerant made fro
standpoint of purity and sa
ion. "Frozen Steam" is ma
sively by the Merchants' I
Cold Storage Co. by a proce
costly and unique. Yo
ing of gratitude over the r
which this superior ice
you amply repays this conce
pleasure it is to serve the
ving list of customers. The
number is 871351.
The best ranks next to the pot
as an important vegetable.
be served plain boiled, wi
sauce, or pickled. Bee
delicious when baked a
red with sharp sauce.
When you walk into Young
ture everything will look
tective that for a moment you'
of yourself at a loss to know ju
to buy. But not for long. Fo
bewilderment comes inspira
and you'll be able to orde
whole series of luscious meal
never once repeat.
To prevent moths, paint inside
drawers and chests with tw
cedar oil and one part gaso
The gasoline serves as veh
or dryer.
Many have experimented of time
their sorrow, certainly at a grea
in making a cool drink an
heard about Cream-O-Mal
this home-brew. "It's n
ults to make and my but it
ew you will hear constant use
Cream-O-Malt is sold ex
by the Clee-Koe Coffee
pany, 1443 Santa Barbara ave
Their phone number is Ver
4851. You may call up an
what you need and it will b
ered any where.
Berry Pies: Three cups blueber
huckleberries or blackberries
-thirds cup sugar, one-fourth
spoon salt, one teaspoon flour
teaspoon butter. Line a pi
with plain paste, fill
ing with berries; dredge with
salt and sugar; dot with
pieces of butter; cover with
crust or strips of pastry across
Bake about forty-five min
in moderate oven. Other fruit
can be made in the same
Analogy are to a home what
ming is to a frock. "The mak
ng of it." As this is so important
is time to consider do make your
ice of material and color
The farmer may be intrusted is The
Is sure he [illegible]
Alack-a-day, [illegible]
With all [illegible]
Since farmers [illegible]
pay.
Those [illegible]

T OF FRANCE

ARRY CARR

viet Russia has wrested away the Ameer of Afghanistan from Britain.

In the old sense that she has planned, England can no longer be sure of defending India from a ruthless and belligerent Russia.

Her remedy now, in the event of war, is to strike at Russia on the Black sea's right flank on the Persian gulf. Russia swoops down into India.

She cannot hope to do that, of course, without a German ally or at least neutral. A soviet France would bring the Red flank to the shores of the North Sea—within cannon shot of England.

France has no hope of surviving as a great world power. She is to everybody's way.

She hasn't population enough of her own soil to support an army of the size needed to cope with modern war.

Her only hope is to call on native troops in Asia and Africa.

In doing this she undermines the whole future safety of all the white races who are hugely outnumbered by dark people who do not as yet realize their power, but who soon will if France does not step and size them up and stop putting arms in their hands.

Although the training of these black troops endangers the supremacy of the white man's world, there might be difficult for France to mobilize in time of war.

A hostile Italy with submarines could embarrass France to the point of havoc in the effort to get her black troops to Europeans battlefields.

From every standpoint it looks as though France were a great

A DREAM OF THE NEW DAY

(In appreciation of the ideals of Warren G. Harding.)

I dreamed the God-man came again
to earth—
And at His coming all the world
joiced.
His holy presence thrilled all
hearts of men—
And every sentient creature felt
its force.
All nature trembled from end
forth He walked,
Receiving the applause of multitudes.
A cry of gladness rang around the
world:
"Rejoice! Rejoice! Our Lord
has returned!"

Then Sorrow lifted up her
smiled,
And those in sin and pain
up with hope.
The poor of earth forget their
erty
And wealthy men forget
their gold.
The judge was just, the culprit
itent—
While those in prison, with
souls set free,
Patiently waited, had
no more.
Race hatred melted in the
fire
Of international fraternity.
Ambitious kings renounced
wish to rule,
While statesmen of the world
snow-white ships,
Sailed swiftly over lands of
foes,
Dropping sweet flowers of
earth beneath.
A friendly message to each
was tied,
Declaring: "We are
more!
None of us can forget the
Made in the name of freedom
of right;
But, just because we do
well,
We now forgive and crave
don, too—
In faith that bloodshed
come again."

Even the elements became
kind:
The stormy seas grew calm,
clone died;
The golden sunbeams
frigid zones
And fell less fiercely
belt.

The savage man grew
mild
And cast his poison
flood;
And even wild beasts
mighty spell
That love had cast
and field.
Hunted no more by
their kind,
They sought no more
man or beast.

Thus day by day the
ter's power
Spread through the
swift-increasing
Until the earth and
therein
Were baptized in the
thought.

Was it a dream of
to be?
Dear Lord of Light,
watch and wait!

JAMES M. WARNER.

THE LOAVES OF YESTERDAY

Where are the loaves of yesterday?
The loaves we used to buy,
When wheat was worth
dear,
And people thought
The loaves which
pound.
In no waxed paper
Which could in any
And for a nickel
Not for the roses
Now faded do I
But how I miss
The loaves we

Time was, the
bread—
The staff with
Old H.C.L. about
And hastened
And though full many
Us why those days
The farmer who
Is sure he isn't
Alack-a-day, who
With all the profit
Since farmers say

Those loaves

(Advertisement)

SALLIE'S DAINTY AND NOURISHING MENU

BREAKFAST

FRESH FIGS WITH L. A. CREAM
MEADOWBROOK PURE PORK SAUSAGE—YOUNG'S
MELBA TOAST MADE WITH HONEY BREAD
Hot Chocolate

LUNCHEON

Cold Tomato Consomme
Ripe Olives
CELERY STUFFED WITH L. A. CREAM CHEESE
Crab Ravigote
Bread and Butter Sandwiches
MADE WITH HONEY BREAD
Chocolate Eclairs
HEAD LETTUCE SALAD WITH ROMAN DRESSING
MADE WITH CASTRUCCIO BROS. VIRGIN OLIVE OIL
ORANGE ICE CREAM—HUGHES'
Iced Coffee

ON THE PICNIC

Cold Fried Chicken
Au Gratin Potatoes en Casserole
ASSORTED SANDWICHES MADE WITH HONEY BREAD
Pickles
Apples Peaches
Scotch Short Bread
Ginger Ale

...upon a time there was a ...whose sorrow was practi... doubled because of the uncer... worry and trouble con... with the settling of her hus... will. The administrator ...way on a long trip and oh, ...things seemed to be ... If only her husband had ...the Bank of Italy as his ...all these unpleasant de... would have been avoided. The ...department is headed by ...who are authorities on every ...of this very intricate prob... An individual may die, have ...interests which keep him ...giving his attention to the ful... of your wishes, or perhaps ...may have a biased viewpoint, ...prevents him from carrying ...out your requests in a disinter... manner. With a dependable ...like the Bank of Italy ...things can never happen. If ...is executed a year from ...or fifty years from now, the ...will still be there to carry it ...to the letter. Why not promise ...that you will do the fair ...by your beneficiaries and ...Go into the Bank of Italy ...have a talk with Mr. Ryan. He ...is glad to advise you.

...Besides the hands mix glycer... and camphor in equal proper... and rub well into the skin ...after whitens the glycerin ...leaves.

...The most important item in each ...menu is bread, and if there ...are little people in the family ...may go further and say good ...is the most desirable article ...can buy and the most neces... "Rising Bread" satisfies in ...every way, keeping fresh and moist ...to the last crumb. Its "the ...that made mother stop ...for the simple reason that ...can't compete with it. Won't ...your grocer to include a ...in today's order?

...Are you really desirous of pro... economy in your home, stop... the leak, figuratively speak... as well as literally, begin im... diately to use "Frozen Steam." ...refrigerant made from ...product of purity and sani... "Frozen Steam" is made ...daily by the Merchants' Ice ...and Storage Co. by a process ...entirely and unique. Your ...feeling of gratitude over the re... which this superior ice will ...surely repays this concern ...with pleasure it is to serve their ...long list of customers. Their ...number is 871251.

...The last ranks next to the pota... as an important vegetable. It ...is served plain boiled, with ...cream, or pickled. Beets ...delicious when baked and ...with sharp sauce.

...Have you walk into Young's ...everything will look so ...that for a moment you'll ...at a loss to know just ...to buy, but not for long, for ...bewilderment comes inspira... and you'll be able to order ...a series of luscious meals ...every once repeat.

...To prevent moths, paint inside ...drawers and chests with two ...coats of oil and one part gaso... The gasoline serves as vehi... to spread.

...Many have experimented oftimes ...and narrow, certainly at a great ...loss in making a cool drink and ...then learn about Cream-O-Malt ...the home-brew. "It's no ...to make and my but its ...you will hear constant users ...Cream-O-Malt is sold ex... by the Cloe Koe Coffee ...Co., 1443 Santa Barbara ave... Their phone number is Ver... You may call up and ...have your need and it will be ...on the way.

...Here: Three cups blueber... or blackberries, ...cup sugar, one-fourth ...cup butter, one teaspoon flour, ...one-half teaspoon butter. Line a pie ...plate with plain paste, fill ...with berries; dredge with ...flour and sugar; dot with ...bits of butter; cover with ...strips of pastry across ...and bake about forty-five min... in a moderate oven. Other fruit ...pies may be made in the same ...manner.

...Have you come to a home where ...there is a fresh "The mak... And though this is so important ...a thing to consider do make your ...choice of material and colors ...with care to whom your ...order is entrusted to. The ...Standard Tent and Awning Com... at 1346 Los Angeles street, ...Phone Main 6666. They ...are equipped to give suggestions ...on awnings and their ...prices will find most reason...

The Phillips Bros. is such a thoroughly reliable concern—and so capable in every way to cope with any kind of housecleaning you wish to have done, no matter of what nature. Suppose your handsome rugs are badly in need of cleaning; you need not feel the slightest hesitancy in intrusting them to this concern. They will even clean your entire gas range, re-enameling it if necessary. Why, the services which Phillips Bros. can render will be of tremendous importance! Call them up and let them demonstrate their ability.

Cotton crepe table napkins are a convenience in the summer cottage, as they require no ironing.

Goodness, what an opportunity to stay out of the kitchen is afforded by the Wilshire Kommunity Kitchen, 233 S. Western ave., 560313, who prepare the most delicious satisfying hot or cold "home-cooked" food you could wish for. Each day there is something different to choose from.

Slice the jelly roll and serve with whipped cream. This makes a pleasant change for dessert.

It isn't at all far-fetched to talk about woolen blankets in August, because camping trips call for warm bedding; so do boarding school "necessities" and "Kenwood" all-wool blankets fulfill every requirement demanded of them, being guaranteed not to shrink and to wear a lifetime. Now Simank Bros., 725-27 W. 9th, sells Kenwood blankets unbound and bound for $10 and $12.50, which is much less than asked elsewhere. Wouldn't it be a good idea to stop in and see them? There is always parking space near their store.

An added luster will be given the glassware if vinegar is put into the water in which it is rinsed.

Try if you can to conjure up something very tempting, very delectable and very different in the way of a potato chip and you have a good picture of "Tater-Flakes" for they are so carefully prepared that they are thoroughly digestible—indeed you may eat all you want, (and you'll be sure to want a lot) and never feel a pang of regret. Your most up-to-date grocer will supply you with these delicious morsels, or if more convenient stop in at the store where they are made, 811 W. Sixth.

Rooms with low ceilings will appear much higher if curtains hang straight to the floor.

You rarely hear a woman say when ordering butter "Oh, give me any kind, it makes no difference." Certainly if she is so indifferent to the brand, it's because she has never used L. A. Creamery Butter. It actually spoils you for any other probably because its taste is "sweet as a nut" due to the cream used and the firm manner in which experts work it. Butter so treated goes further, that is to say it is most economical to use, and when served to your family, calls forth only the most complimentary remarks. All L. A. products do that though. We folks of many years residence here are always more than delighted to recommend this creamery to new arrivals.

Be sure to turn your mattress at least once a week. This keeps the mattress from wearing unevenly and prolongs its life.

You know perfectly well that marred white woodwork in any part of the house is like a bit of gravel in a shoe, a constant source of irritation. Why not remove that little barrier to your peace of mind? At a trifling expense, a can of Frederick O'Brien's Wedgewood White Enamel will give a "like new" appearance. When at your paint or hardware dealers ask for a can and try it out.

Make a solution of three tablespoonfuls of oxalic acid and two quarts of water. Stop up the sink and let this mixture stand in it for one hour. Then drain and rinse with cold water. Every stain will be removed.

Gerry admits he is "particular," a trait you rarely find in a man. He recently set up bachelor quarters with a pal of his and after a week during which John did the buying and repeatedly neglected to order L. A. Milk, but allowed a thin substitute to be delivered to the apartment, Gerry rose in arms and decided to do the marketing himself. Now the L. A. Creamery wagon stops each morning with cream and milk and John will tell you that he must admit a big difference in the dairy products now used is apparent. All of which proves that if you want complete satisfaction and high quality become a customer of the L. A. Creamery.

The early riser has all her nasty hot jobs done before the extreme heat of the day and can relax and find the cool places, while her more tardy neighbor perspires copiously.

A timely suggestion for these hot lazy days, take advantage of the reasonable week-end rates offered by the Crown Laundry, and at the same time doff a lot of unpleasant work and responsibility. Not a minute's anxiety will you have over the fine linens or delicate laces for the Crown knows better than you how to care for these dainty things, and as for the heavy blankets and sheets that are so hard for you to handle, well, that is a load off your mind. Their new telephone number is Humbolt 1345.

The greasy look will disappear from the skin if the face is washed with fresh water into which a lemon has been squeezed.

PRACTICAL RECIPES

Helps for Epicures and All Who Appreciate Good Cooking

[Note—This department is conducted for the benefit of readers of The Times in the hope that the information herein contained will help in effecting economy in the home. Advertising considerations have no weight in determining the choice of this matter and no free publicity is given any product because it happens to be the subject of paid advertising. In other words, The Times declines to join the rapidly lengthening procession of newspapers who prostitute their news columns for monetary gain by giving a bonus of free space in return for advertising. The Times considers that the public is entitled to absolute integrity in the news and other reading matter appearing in its columns and will justify full confidence in this policy.

Requests for recipes and information pertaining to the proper preparations and serving of foods will be answered in this column every Saturday. Address all requests to Chef A. L. Wyman, Laboratory kitchen, 424 Arden avenue, Glendale.—Ed.]

By Chef A. L. Wyman, M. C. A.

In Southern California where strawberries are abundant nearly all of the year, caterers and housekeepers alike, naturally, try to serve them in as many different ways as possible. Although some people consider that cream and sugar are the perfect complements to a dish of this delicious fruit, even they might appreciate the latest idea from Paris.

In the French capital thick cream cheese, petit Suisse, is served with the fraises, the fruit being mashed into it with sugar.

In New York City they make a delicious mixture with sour cream or mayonnaise, in which case the berries take on the aspect of a savoury rather than a sweet. A few large, well-rippened berries are laid in a cup made of lettuce leaves set on individual plates, and the sour cream or mayonnaise is spread on top of the berries. Strained orange juice or a dry wine is preferred in some parts of the Continent to sweet dressings, and among the novel ideas of the season is a strawberry and tomato salid, which makes a delicious accompainment to cold meats, roast quail, or roast duck.

Cooked strawberries are a favorite dish on the Continent. The cook treats a compote as an artistic composition, and a mash of berries without seasoning would not be accepted. A mistake made by the inexperienced cook is in thinking that partially ripe strawberries will do for cooking. Choose ripe but firm fruit, giving preference to the small or medium-sized berries. The following recipes are selected from the large number in use by the cooks of England and the Continent:

STRAWBERRIES AND PINEAPPLE SALAD

Drain the syrup from a can of sliced pinsapple and place the pineapple in the ice box to become chilled. Remove the stems from a pound of firm ripe red strawberries, wash, dry and place in a bowl; sprinkle over them four tablespoons of sugar and four tablespoons of orange juice. Set in the icebox until thoroughly chilled. Place the slices of pineapple on chilled lettuce covered lates, cover with the strawberries, drained fro mall juice. Mix the pineapple syrup with the juice from the berries and pour over the fruit.

MELON AND STRAWBERRY SALAD

Slice off carefully the tops of small ripe honey dew, tip-top, or other good melons; remove the seeds and scoop out the ripe flesh with a teaspoon. Cut the flesh into even-sized dice an set on the ice for one hour. Pick, wash, and dry one pound of strawberries. Sprinkle over four tablespoons of sugar and four tablespoons of orange juice, set on the ice for one hour and mix with the melon dice. Place the fruit into the melon shells and stand on the ice until wanted.

STRAWBERRY ROYAL

Remove the stems and wash one pound of small, ripe, firm strawberries, place in a bowl and sprinkle with two tablespoons of sugar. Cover and stand on the ice for one hour. Fill stem glasses three-quarters full with the berries, cover with vanilla ice cream, sprinkle with ground cinnamon, and garnish with a berry dipped in powdered sugar.

ICE STRAWBERRY SOUFFLE

Place four eggs in a bowl and mix with them one and a half cups of sugar, pour into a double boiler and stir over the fire until creamy; remove from the fire and allow to become cold. Remove the stems from one pound of ripe strawberries, wash and rub through a sieve. Beat into the berry pulp one cup of whipped cream, mix in the egg and sugar mixture; pour mixture in a mould, cover tight and freeze in a bucket with two parts fine ice and one part rock salt for three hours.

CALF'S HEAD

E. A. Y., city, would like directions for preparing calf's head with brain sauce as served by one of the local restaurants.

Carefully remove the brain from half a calf's head, wash in cold water, place in a bowl, cover with cold water to which has been added one tablespoon of lemon juice. Wash the calf's head in salted water, place in a kettle, cover with hot water, add one onion stuck with two whole cloves, one sliced carrot, two stalks of celery, one bay leaf, four sprigs of parsley and a half-pound piece of bacon; bring to a boil and simmer until tender. Drain, remove the meat from the bones and place on a platter, garnish with slices of the boiled bacon and pour over all brain sauce.

BRAIN SAUCE

Drain the brain, carefully remove the skin, place in a saucepan, cover with cold water, add half a teaspoon of salt and bring to a quick boil. Drain and place in cold water, let stand five minutes, drain and chop in fine pieces. Make a cream sauce with one tablespoon of flour, two tablespoons of butter and one cup of milk or strained stock from the calf's head, and add to it the chopped brain, two teaspoons of finely chopped parsley and a seasoning of salt, paprika and nutmeg.

EGG CORN BREAD

F. A. L., Long Beach, wants a recipe for Southern egg bread as made down South.

Stir slowly one cup of white corn meal into two and half cups of boiling water, stir until smooth, add one cup of sweet milk; let stand until cool, then beat into the corn-meal mixture three eggs and beat five minutes; beat in two tablespoons of melted butter, one teaspoon of salt, and one tablespoon of sugar. Pour into a buttered earthenware baking dish and bake in a hot oven.

WHIPPED CREAM PIE

P. K., Bakersfield, is very fond of a jelly and whipped cream pie as served by one of the San Francisco tea rooms and asks that we tell how to make it.

Line a layer cake tin with a rich pie pastry, fill with dry beans and bake in a medium hot oven. Turn out the beans, cool, spread the bottom with a half-inch layer of tart jelly or jam. Fill dish with sweetened whipped cream flavored with vanilla and set in a cold place for one hour.

YOUNG'S MARKET Co.

Wholesalers—Retailers—Hotel Purveyors

We have just opened a NEW MEAT, FISH and POULTRY MARKET at 54th St. and Moneta Ave., WITH DOWN-TOWN PRICES.

Economy Purchases at All Our Markets Today

HAM YOUNG'S BEST Whole or Half ..... 30c lb.
Milk Veal Roast Shoulder Cuts 12½c lb.
Fancy Chuck Pot Roast ... 10c lb.
CHOPPED STEAK Young's Quality 10c lb.
BOILING BEEF . . . 6c lb.
Turkey Brand Boneless Brisket Corned Beef ..... 17c lb.

FRESH EUREKA RED SALMON
By the Piece, 27½c lb.; Sliced, 30c lb.

FRESH SEA BASS
By the Piece, 15c lb.; Sliced, 17c lb.

Grocery Specials

216 S. Spring 638 S. Broadway

SOAP BEN HUR 10 BARS FOR 39c
Limit 20 Bars to a Customer

CITRUS WASHING POWDER
Large Pkg., 25c. By the Doz., $2.85

Fresh Creamery Butter . . 46c lb.
On Sale at All Our Delicatessen Depts.

Burr's Buttermilk

Tedious office hours can be whiled away in comfort throughout the sultry summer days if you will let Burr's Buttermilk be your daily beverage—it aids digestion and refreshes, and it will not add weight.

Insist on Burr's Buttermilk at Cafes and Fountains.

When you need certified milk, have "Ideal" delivered to your home—Phone for service.

Burr Creamery, 798 Towne Ave.
Main 852; 10787.

the Bear says "Burr"

To Meet the Popular Demand for Holland Dutch Bakery Goods

We Open 3 New Stores

In One Day

Saturday, August 18th

Downtown, at:

316 West 5th St.
Next to the 5th St. Dept. Store

In Hollywood:

Hollywood Blvd.
Near Vine St.

In Highland Park—A Windmill Store

Pasadena Ave.
Near Avenue 56

Would you like to live in Carmel-by-the-Sea?

CARMEL WOODS offers the ideal opportunity.

Graded gravel roads.

Light and water to every lot. Individual sites can be purchased for as little as $350.

Write for Maps and Information

Del Monte Properties Co.

Hotel Del Monte, Del Monte, Cal. Pacific Grove, 589 Lighthouse Ave. San Francisco—401 Cracker Bldg.

First in Los Angeles
Times Want Ads
First in the World

SAN FRANCISCO CHRONICLE

San Francisco's Leading Daily and Sunday Paper

You cannot afford to overlook its special Sunday features which teem with interest.

The Chronicle reaches a high buying power class of readers and consistently produces satisfactory results for advertisers. For advertising rates and detailed information call

R. J. BIDWELL CO.

Pacific Coast Representatives

TIMES BLDG., LOS ANGELES. Pico 730

Subscription Office: Louis Baar, 303 Henne Bldg. Pico 3263.

No One Need Buy Cuticura Before He Tries Free Samples

Soap, Ointment, Talcum. Sold everywhere. Samples free of Cuticura Laboratories, Dept. X, Malden, Mass.

CALIPALM

A Home Made Uncooked Mayonnaise Thousand Island Salad Dressing

Absolutely pure and wholesome.

Stands up when others separate.

Fresh when others rancid.

Strictly fresh and high-class materials used only.

Particular caterers use it—why not you?

Packed in many convenient sizes.

Ask for it by Name.

CALIPALM FOOD PRODUCTS CO.
1829 S. San Pedro St.
Phone 287-016

Cudahy's Puritan

has

an Enticing Flavor

No wonder Puritan Ham has won so many enthusiastic friends. No wonder every morsel gives true delight. Its flavor is real. It's genuine, because Puritan is

ripened Naturally

Puritan Ham flavor is enticing because it is natural, not artificial. The unhindered diffusion of the meat's rich juices is promoted by the Cudahy method. In Puritan ham the full flavor and tenderness are retained. There's no forcing in the preparation. It's ham at its best.

"The Taste Tells"

The Cudahy Packing Co. U.S.A.

Makers of Puritan Hams—Bacon—Lard

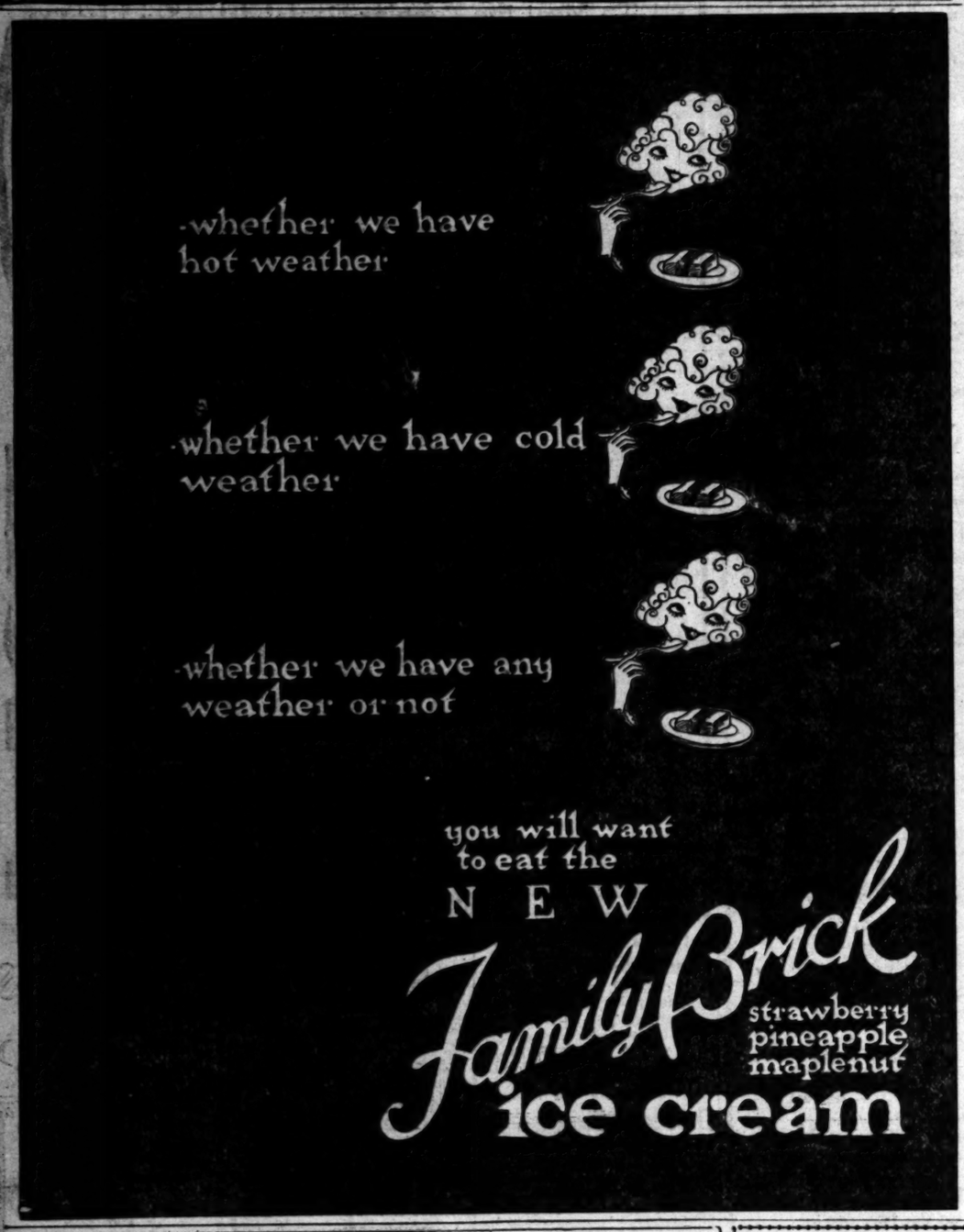

MARY MINTER'S RISE DESCRIBED

Relatives at Old Home Tell Romantic History

Juliette Riley Bears Name of Beloved Aunt

Gravestone Token of Star's Reverent Love

Honoring the memory of the name she took, Mary Miles Minter, screen star, a year ago made a pilgrimage to her birthplace, Shreveport, La., took a stage to Mansfield, a little town just a short distance away, and visited the grave of her aunt, Mary Miles Minter, wife of Henry Minter, a planter of De Soto parish, La. Soon after there was moved to the cemetery a solid marble block, more beautiful and ornate than any in the burial place. Upon the tombstone is engraved:

"From Mary Miles Minter to Mary Miles Minter. May you rest in peace, my benefactor."

A few of the letters, beveled into the marble and then gilded, show the signs of the rains that have passed, but the people for miles around still point out the tombstone with its message of faith from a screen luminary whose name is enshrined in the hearts of Louisiana folk.

BIRTH HUMBLE

The story of Mary's humble birth, the early struggles of her family, of how Juliette Riley became Mary Miles Minter and Mary Miles Minter became famous was told yesterday in a special dispatch to The Times from the old home place.

The story as it came over the telegraph wires was taken yesterday to Miss Minter in the home near Los Angeles, where since last Tuesday she has sought seclusion. The tears which dimmed her eyes told more eloquently than the words she spoke the intensity of the strain under which she has been laboring since the financial controversy with her mother, Mrs. Charlotte Shelby, became public knowledge a week ago.

INHERITED RIGHT

"Mary Miles Minter," said the dispatch, "is not a child picked up from the streets and pushed into motion-picture stardom because she was friendly toward a director who saw her talents, her beauty and histrionic ability. Mary Miles Minter inherited her right to appear on the speaking stage and the screen from her mother who served for years as a teacher of elocution and expression in the schools of New Iberia, La., and was afterward an actress on the New York stage.

"Mary is just a little more than 21 years of age, the birth records of Shreveport show. There she was born in a little house on Grand avenue to J. Homer Riley and Pearl Miles Riley on April 25, 1902. She was the second child of the family, the sister having been born at Mansfield, where the Rileys lived before moving to Shreveport, where the father took a job as linotype operator.

"Mary Miles Minter's whole family history is filled with romance. Her mother was teaching school in New Iberia when she took a trip to Dallas, where she met Homer Riley, then a salesman. There was a whirlwind courtship by mail and the pair were married in Mansfield, and went to live with the parents of the bride.

NEW YORK AT FIVE

"When Mary was 5 years of age the mother took her two daughters to New York, fostering an ambition for a stage career for herself and the youngsters. For a season or two the mother played, but by then Mary had shown her remarkable ability and became the breadwinner for the family, the mother the business manager.

"But Mrs. Riley wanted to make Juliette a great actress. She taught the girl all she knew. In fact, the child was brought up almost entirely in the environment of the stage. She traveled about the country, talked with different actors and actresses, got their ideas and studied her art.

"The initial tour of Mrs. Riley and her two children to New York had been financed by Mrs. Riley's mother by means of placing a mortgage on the little plantation which she owned. Since Mary Miles Minter attained fame she has paid off the mortgage on the property and it again stands clear in the grandmother's name.

"As the years passed Mrs. Riley realized more and more the budding charm of the child. Then the motion pictures began to seek women of talent and beauty.

FILM NAME TAKEN

"But the name Juliette Riley did not sound like a very pretty one to adorn a billboard. Both Mrs. Riley and Juliette recognized this. So Mrs. Riley began to publicly use the name of Charlotte Shelby, which had been her stage name in the years before, and Juliette Riley became Juliette Shelby.

"This, however, did not appeal to the film directors and did not seem to have the proper sound to go with the wistful and appealing face of the girl. So Juliette thought of her mother's only sister, who was named Mary Miles and who had married Henry Minter prior to her death. The name Mary Miles Minter was suggested to the directors. It charmed them. Surely it belonged to Juliette Riley as well as any other—it really did belong to the family.

"So little Juliette Riley started out to blazon in the bright light of the country the name of a woman who lay dead in the little churchyard at Mansfield, La. It is said that Mrs. Minter dad died while giving birth to a daughter but this fact has not been confirmed by friends and relatives of the family who knew Juliette when she was a wee tot before her mother left Shreveport and her husband for New York.

RELATIVES PROMINENT

"Mary Miles Minter's relatives are well known in Northern Louisiana. They live in DeSota and Caddo parishes and from them and friends in New Orleans it was learned that Mrs. Riley, after separating from her husband, lived with the girl's grandmother in Mansfield, where the grandmother kept a boarding-house. This old lady now lives with the family in Los Angeles, although it is said, she has always been more nearly Mary's confidante than the girl's own mother.

"Mary Miles Minter has seldom visited her home folk, excepting for the time she came and placed the tombstone on her aunt's grave. Her popularity however is attested by the fact that theaters always play to crowded houses when her films are shown."

SISTER OF MAN TELLS OF KILLING

Deputy Shot by Brother When Mate Complained of Actions

Mrs. Melba Heilbrun, cause of a quarrel July 23, last which resulted in the fatal shooting of Roy Oliver, special deputy sheriff, was the principal witness yesterday at the hearing of her brother, Richard Putnam, charged with murder.

The hearing was continued until Monday by Justice Hanby. Dept. Dist.-Atty. Heinecke prosecuted the case.

Testimony indicated that Mrs. Heilburn's husband objected to her acquaintance with the slain man and confided his troubes to his brother-in-law.

Mrs. Heilburn said that on the night of the shooting, she went to the Sunbeam Theater at Sixty-ninth and Compton streets with Oliver. They stayed about forty-five minutes, she said, and then went for a ride in Oliver's car.

When they came back to the theater to get her own machine, she said her brother appeared, thrust a gun in Oliver's face and ordered him to throw up his hands. She said Oliver put up one hand but reached for his gun with the other and fired one shot at Putnam. Then she said her brother shot and killed Oliver.

Phone Board Will Cut Over at Midnight

Tonight at midnight 35,000 telephones will be cut over to the world's largest switchboard, according to the announcement of the Southern California Telephone Company. As a result the old telephone directories will be obsolete and should be discarded. The new telephone directory should be consulted in every case before making a telephone call.

The change tonight is the result of a year's work in rearranging the trunk lines in the downtown district. Two hundred electricians will be employed on the cut over. The change brings in what is known as the "two-wire equipment," the latest improvement in telephone apparatus. The cost of the improvement is $250,000 and is a part of the $14,000,000 improvement program of the telephone company.

SANTA ANA

YOST
Today—Larry Semon in "Graveyard," also 4 feature "Dollar Devils" and Vaudeville
Sun.—Ruby De Remer in "Luxury" Comedy and Vaudeville
Mon., Tues.—Hilton Sills and Caymel Myers in "The Last Man"

WEST-END
Today—Lupino Lane in "A Friendly Husband"

TEMPLE
Today & Sun.—Eva Novak in "Temptation"

MONROVIA

COLONIAL
Today—John Gilbert in "Truxton King"
Sun. & Mon.—Thomas Meighan in "Homeward Bound"
Tues., Wed. & Thurs.—All Star Cast in "Brass"

HAWTHORNE

HAWTHORNE
Today—"Main Street"
Sun. & Mon.—House Peters in "Lost and Found"
Tues. & Wed.—Theodore Kosloff in "Children of Jazz"

WATTS

YEAGER
We Book the Best From All Programs

COMPTON

CALIFORNIA
Today—"The Cave Girl" and Comedy
Sun. and Mon.—"East and West" and Comedy
Tues. & Wed.—"Always the Woman," and 10th Chapter of "The Radio King"

SOUTH PASADENA

COLONIAL
Today—House Peters in "Lost and Found"

BELL

MAYBELL
Today—Thomas Meighan in "Homeward Bound"
Sun.—"Purple Highway," Vaudeville and Comedy
Mon. & Tues.—"A Dangerous Adventure"

ONTARIO

CALIFORNIA
Today—Wm. Walling in "The Village Blacksmith"
Sun., Mon., Tues.—Lionel Barrymore and Alma Rubens in "Enemies of Women"

UPLAND

COLONIAL
WE EXHIBIT THE BEST PICTURES

ORANGE

COLONIAL
Today—"Law of the Lawless"
Sun. & Mon.—Betty Compson in "The Woman with Four Faces"
Tues. & Wed.—"The Exciters"

SAN FERNANDO

CODY
THE PICK OF PICTURES

FULLERTON

RIALTO
Today—Noel Gibbs in "Shootin' for Love," and Chas. Murray Comedy
Sun., Mon.—Revival of Griffith's "The Birth of a Nation"
Tues.—Katherine MacDonald in "The Beautiful Liar"

WILMINGTON

NEW EMPRESS
"Where Everybody Goes"
Features of Proven Worth.
Singers—Dancers—Novelties
Amateurs, Friday night.

CAPITOLA
Exclusive Pictures
10c—Admission—25c

Suburban and Neighborhood Theaters

WEST COAST THEATERS, INC.

SAN LUIS OBISPO

ELMO
Sat.—Reginald Denny in "The Abysmal Brute"
Sun.—Richard Talmadge in "Putting It Over"
Mon., Tues.—Jackie Coogan in "Circus Days"

EL MONTEREY
Sat.—Herbert Rawlinson in "The Prisoner"
Sun.—Charles Ray in "Dangerous Inn"
Mon., Tues.—Estelle Taylor and Kenneth Harlan in "Thorns and Orange Blossoms"

SANTA BARBARA

CALIFORNIA
Sat.—Corinne Griffith, Conway Tearle, Elliott Dexter in "The Common Law"
Sun., Mon., Tues.—Rin-Tin-Tin in "Where the North Begins"

PALACE
Sat.—Charlie Chaplin in "The Vagabond"
Sun., Mon., Tues.—Douglas Fairbanks in "The Hellyoodlle"

MISSION
Sat.—Johnny Hines in "Look" and Vaudeville
Sun., Mon., Tues.—Katherine MacDonald in "The Woman Conquers"

POMONA

BELVEDERE
Sat.—Anita Stewart in "The Love Piker"
Sun., Mon.—Florence Vidor in "Three Wise Fools"
Tues.—Kenneth Harlan and Ellaine Percy in "East Side, West Side"

AMERICAN
Sat.—Gladys Walton in "Town Scandal"
Sun., Mon.—Douglas Fairbanks in "Robin Hood"

ANAHEIM

CALIFORNIA
Sat.—Kenneth Harlan and Ellaine Percy in "East Side, West Side"
Sun., Mon.—Jack London's "Call of the Wild"
Tues.—Elliott Dexter in "Broadway Gold"

FAIRYLAND
Sat.—Jack Hoxie in "Riders of the Law"
Sun., Mon.—Dustin Farnum in "Outlawed"
Tues.—Texas Guinan in "The Stampede"

ALHAMBRA

ALHAMBRA
Sat.—Rin-Tin-Tin in "Where the North Begins"
Sun., Mon., Tues.—Corinne Griffith, Conway Tearle, Elliott Dexter in "The Common Law"

SAN DIEGO

PLAZA
Now Playing—Florence Vidor in "Three Wise Fools"

KINEMA
Sat.—Richard Barthelmess and Dorothy Gish in "Fury"
Sun., Mon., Tues.—"The Four Horsemen of the Apocalypse," with Rudolph Valentino

CALIFORNIA
Sat.—"Empty Arms"
Sun., Mon.—Johnny Hines in "Look"
Tues.—Miss Murray in "Jazzmania"

RIALTO
Now Playing—Norma Talmadge in "She Loves and Lies"

RIVERSIDE

MISSION
Sat.—"The Last Moment" and Vaudeville
Sun.—"The Second Fiddle" and Vaudeville
Mon., Tues.—Florence Vidor in "Three Wise Fools"

LONG BEACH

LIBERTY
Sat.—Rin-Tin-Tin in "Where the North Begins"
Sun., Mon., Tues.—Corinne Griffith, Conway Tearle, Elliott Dexter in "The Common Law"

HOLLYWOOD

HOLLYWOOD 6760 Hollywood Boulevard
Sat., Sun.—Richard Barthelmess and Dorothy Gish in "The Bright Shawl"
Mon.—House Closed for Extensive Repairs

RIVOLI 4815 Sunset Avenue
Sat.—William Russell in "Goodbye Girls" and Vaudeville
Sun., Mon., Tues.—Richard Barthelmess and Dorothy Gish in "The Bright Shawl"

CRESCENT 4709 South Western
Sat.—Herbert Rawlinson in "Fools and Riches"
Sun., Mon.—Anita Stewart in "The Love Piker"
Tues.—Norma Talmadge and Thomas Meighan in "The Forbidden City"

APOLLO 5546 Hollywood Boulevard
Sat.—Madge Bellamy and Cullen Landis in "The Soul of the Beast"
Sun., Mon.—"Penrod and Sam"
Tues.—Dorothy Phillips in "The White Frontier"

GRANADA 7023 Sunset Boulevard
Sat.—William Russell in "Good-bye Girls"
Sun., Mon.—Lon Chaney in "The Ghost"
Tues.—"Self Made Wife" and Vaudeville

WILSHIRE 821 South Western
Sat.—Charles Ray in "Alias Julius Caesar"
Sun., Mon., Tues.—Richard Barthelmess and Dorothy Gish in "The Bright Shawl"

PARAMOUNT 6536 South Marion Boulevard
Sat.—Charles Ray in "Alias Julius Caesar"
Sun., Mon.—Dorothy Phillips in "The White Frontier"
Tues.—"Penrod and Sam"

LOS ANGELES

ALHAMBRA 731 South Hill Street
Thurs., Fri., Sat.—Rin-Tin-Tin in "Where the North Begins"

OPTIC 533 South Main Street
Sat.—Dramatic Expose of the Drug Evil "The Greatest Menace"
Sun., Mon., Tues.—Buck Jones in "The Footlight Ranger"

REGENT 442 South Main Street
Sat.—Colleen Landis and Wanda Hawley in "Masters of Men"
Sun., Mon., Tues.—Elsa Ruegger and Mary Astor in "Second Fiddle"

LIBERTY 336 South Main Street
Sat., Sun.—Special Program of Short Subjects
Mon., Tues.—Sam Turpin in "The Shrimp of Araby"

LYCEUM 327 South Spring Street
Sat., Sun.—Milton Sills in "What a Wife Learned"
Mon., Tues.—Colleen Landis and Ben Nevak in "The Dollar Devil," also Bigsby McGee

GRAND 110 South Main Street
Sat., Sun.—Jack Hoxie in "Wolf Tracks"
Mon., Tues.—Ray Stewart in "Burning Words"

ROSEBUD 1040 Central Avenue
Sat.—Frank Mayo in "The Bolted Door" and Vaudeville
Sun., Mon.—Jackie Coogan in "Peddy"
Tues.—Dorothy Dalton in "The Law of the Lawless"

STRAND 4411 Hoosier Avenue
Sat.—Katherine MacDonald in "White Shoulders"
Sun., Mon.—Madge Bellamy and Cullen Landis in "The Soul of the Beast"
Tues.—Lon Chaney in "The Light in the Dark" and Vaudeville

CIRCLE 6073 Hoosier Avenue
Sat.—J. Warren Kerrigan and Sylvia Breamer in "The Girl of the Golden West"
Sun., Mon.—"Penrod and Sam"
Tues.—Betty Compson in "The Woman With Four Faces"

SHAMROCK 936 S. Hill Street
Sat.—Special Program of Short Subjects
Sun.—Lionel Barrymore in "The Great Adventure"
Mon., Tues.—"One Clear Call"

TIVOLI 4210 Central Avenue
Sat.—Milton Sills in "What a Wife Learned"
Sun., Mon.—Richard Barthelmess and Dorothy Gish in "The Bright Shawl"
Tues.—Richard Talmadge in "Putting It Over"

LOS ANGELES

UNITED ARTISTS 2400 W. Washington
Tonight—"Sisters Under the Skin"
Sun., Mon., Tues.—"Hollywood"
Wed.—"The Hunter"

UNITED CRESCENT 5421 S. Vermont Ave.
Tonight—"Sisters Under the Skin"
Sun., Mon.—"Hollywood"
Tues.—"The Hunter"
Wed.—"Three Women"

ANAHEIM

UNITED
Tonight—"Sisters Under the Skin"
Sun., Mon. & Tues.—"Hollywood"
Wed.—"The Hunter"

ALHAMBRA

UNITED
Tonight—"Sisters Under the Skin"
Sun., Mon. & Tues.—"Hollywood"
Wed.—Triple Feature "Rider"

EAGLE ROCK

UNITED
Tonight—"Sisters Under the Skin"
Sun., Mon. & Tues.—"Hollywood"
Wed.—"The Hunter"

AVALON

UNITED STRAND
Catalina Island, Cal.
Tonight—Alberta Vaughn in "Speed Girl"
Sun.—Norma Talmadge in "The Eternal Flame"
Mon., Tues.—Richard Barthelmess and Dorothy Gish in "The Bright Shawl"
Wed.—"Road to Glory"

PASADENA

RAYMOND
Last Day—"The Covered Wagon"
Starting Sat.—"Sisters Under the Skin"

STRAND
Last Day—Thomas Meighan in "Homeward Bound"
Starting Tomorrow—"Circus Days"

FLORENCE
Last Day—Milton Sills in "What a Wife Learned"
Starting Tomorrow—"Sisters Under the Skin"

PASADENA
Today & Tomorrow—"Sisters Under the Skin"
Starting Mon.—"The Hunter" and Buster Keaton in "Go West"

GLENDALE

T. D. & L.
Last Day—Thomas Meighan in "Homeward Bound"
Starting Tomorrow—"Sisters Under the Skin"

HUNTINGTON PARK

HUNTINGTON
Last Day—Jack Hoxie in "Wolf Tracks"
Sun., Mon. & Tues.—Milton Sills in "What a Wife Learned"
Wed.—"The Hunter"
Mon.—Last Day—"The Covered Wagon"
Tues., Wed.—"The Hunter"

TAFT

HIPPODROME
Last Day—"Sisters Under the Skin"
Sun., Mon. & Tues.—"Hollywood"
Wed.—"The Hunter"

LOS ANGELES

DE LUXE
Last Day—Jackie Coogan in "Peddy"
Starting Tomorrow—"The Bright Shawl"

ALVARADO
Last Day—"The Covered Wagon"
Starting Sat.—"Sisters Under the Skin"

ROOSEVELT
Last Day—Thomas Meighan in "Homeward Bound"
Starting Sat.—"The Hunter"

THEATORIUM
Last Day—"The Girl of the Golden West"
Sun., Mon.—Children of Divorce"
Tues., Wed.—"Women"

WEST COAST THEATERS

MOON
Sat.—Madge Bellamy and Cullen Landis in "The Soul of the Beast"
Sun., Mon.—"Penrod and Sam"
Tues.—"Children of Divorce"

CAPITOL
Sat.—Tricia Frissell in "Wolf Tracks"
Sun., Mon.—"Hollywood"
Tues.—"Sisters Under the Skin"

TEMPLE
Sat.—Colleen Landis and Wanda Hawley in "Masters of Men"
Sun., Mon.—Ben Turpin in "The Shrimp of Araby"
Tues.—"Sisters Under the Skin"

VICTORIA
Sat.—Colleen Landis in "Masters of Men"
Sun., Mon.—Sharon Lynn in "Cameo Kirby"
Tues.—Richard Barthelmess and Dorothy Gish in "The Bright Shawl"

RED MILL
Sat.—Madge Bellamy and Cullen Landis in "The Soul of the Beast"
Sun., Mon.—Milton Sills in "What a Wife Learned"
Tues.—"Children of Divorce"

HERMOSA BEACH

METROPOLITAN
Sat.—Rod La Rocque in "The Ten Commandments"
Sun., Mon.—"Sisters Under the Skin"
Tues.—"Hollywood"
Wed.—"The Hunter"

VENICE

CALIFORNIA
Sat.—"Go West" and Buster Keaton in "Three Wise Fools"
Sun., Mon.—"Sisters Under the Skin"
Tues.—"The Hunter"

NEPTUNE
Sat.—"Children of Divorce"
Sun., Mon.—"Penrod and Sam"
Tues.—"Women"

OCEAN PARK

DOME
Sat.—Colleen Landis in "Masters of Men"
Sun., Mon.—"Sisters Under the Skin"
Tues.—"Hollywood"
Wed.—"The Hunter"

REDONDO

CAPITOL
Sat.—Rod La Rocque in "The Ten Commandments"
Sun., Mon., Tues.—"Children of Divorce"

ART
Sat., Sun.—Buster Keaton in "Three Wise Fools"
Mon., Tues.—"Women"

Home Gardening —New methods and ideas are constantly being developed. This interesting field of work is embraced in the popular agricultural magazine, FARM AND TRACTOR, issued each week with the LOS ANGELES SUNDAY TIMES.

MARIE LOUISE CHOCOLATE SPECIAL
Regular 80c Package
Saturday Only 60c
554 South Hill, Metropolitan Theater Building

GUST 18, 1923.—[PART I

Theater

INC.

UNITED THEATRES

LOS ANGELES

UNITED ARLINGTON

UNITED COLONIAL

ANAHEIM

UNITED

ALHAMBRA

UNITED

EAGLE ROCK

UNITED

AVALON

UNITED STRAND

T. D. & L. THEATRES

PASADENA

RAYMOND

STRAND

FLORENCE

PASADENA

GLENDALE

T. D. & L.

HUNTINGTON PARK

HUNTINGTON

TAFT

HIPPODROME

LOS ANGELES

DE LUXE

ALVARADO

ROOSEVELT

THEATORIUM

WEST COAST THEATERS, INC. continued.

MOON

CAPITOL

TEMPLE

VICTORIA

RED MILL

HERMOSA BEACH

METROPOLITAN

VENICE

CALIFORNIA

NEPTUNE

OCEAN PARK

DOME

REDONDO

CAPITOL

ART

SATURDAY MORNING. Los Angeles Daily Times. AUGUST 18, 1923.—[PART II.] 7

Theaters—Amusements—Entertainments

SYMPHONY— Broadway at 6th

SYMPHONY

"A GOOD COMEDY" BROADWAY AT 6TH

Norma Talmadge and Eugene O'Brien in a revival of "HER ONLY WAY" another one of her best pictures!

SIDNEY FRANKLIN

Forbidden City "Smilin' Thru"

WEST COAST THEATERS, INC., ATTRACTIONS—

ORPHEUM BROADWAY AND SEVENTH

Los Angeles worships at her feet Starts Today

WILBY

WITH ANDREE LAFAYETTE

A First National Picture

Special Added Attraction Comedy Feature HAL ROACH PRESENTS THE LATEST OUR GANG COMEDY "GIANTS" VS. YANKS 2 REELS OF BIG LAUGHS FROM LITTLE KIDS A PATHE COMEDY

SPECIAL ANNOUNCEMENT! Because the magnitude of this production Grauman's State Theater will strictly adhere to its policy and present "Wilby" for positively ONE WEEK ONLY

BEST MUSIC IN TOWN! WILLIAMS' AND CONCERT ORCHESTRA OF 50

HAMBRA HILL ST. BET. 7TH & 8TH

Greatest Dog Actor the World Has Ever Known 3rd SMASHING WEEK RINTINTIN in WHERE THE NORTH BEGINS

BURBANK MAIN AT 6TH MUSICAL COMEDY

BURBANK BABY DOLLS in "Bashful Babies" With Lee Bud Harrison and Others Beauty Chorus on Runway

MASON OPERA HOUSE— LAST TWO TIMES MATINEE TODAY

MARGARET ANGLIN

In Oscar Wilde's Scintillating Comedy "A WOMAN OF NO IMPORTANCE"

BEGINNING NEXT MONDAY—POSITIVELY LAST WEEK

MISS ANGLIN

Will present the Joyful Fantasy, "THE CHARMING CONSCIENCE" by Orrick Johns

Evs. 50c to $2.50. Wednesday and Saturday Matinees, 50c to $1.50

THE WAYFARER AMERICA'S PASSION PAGEANT

The COLISEUM SEPT. 8th to 15th WORLD'S LARGEST STAGE

SEATS NOW $2, $1.50, $1 Box Seats, $3 NO TAX PHILHARMONIC AUDITORIUM BOX OFFICE

VAUDEVILLE STAGES— "AMERICA'S FINEST" SEVENTH AT HILL. MATINEE DAILY, 1.70 TO 11 P.M.—CHILDREN, ANY TIME, 15c

THE FAMOUS GEORGIA MINSTRELS ONLY SHOW OF THE KIND IN THE WORLD

THREE SHOWS IN ONE

Vaudeville :: Minstrels :: Photoplay

Petrama's Marionette Cabaret—Nada Narraine—La France & Byron—Myron & Pearl Dancers—Casson & Klem

AND CHARLES (CHIC) SALE in "HIS NIBS"

BILLY'S BDWY. THEATER—833 S. Broadway

DOROTHY PHILLIPS in "THE WHITE FRONTIER"

ADDED PICTURES MADE OF OUR LATE PRESIDENT "THIS POWERED"—A SPEEDY COMEDY

PILGRIMAGE THEATER Holland & Cahuenga Aves., Hollywood At 8 P.M.

LIFE OF THE CHRIST

Seats on Sale Barker Bros. 716 S. Bdwy. Tel. Met. 1840 Evans Drug Co., 6401 Hollywood Blvd. Tel. Holly 8184 Prices—$1, $1.50 and $2.00. Company of 350

NOW PLAYING NIGHTLY SUNDAYS EXCEPTED

WASHINGTON PARK— BASEBALL PORTLAND vs. LOS ANGELES TODAY, Game Called at 2:30

PLAYDOM

TWO STAR CONTRACTS

DEXTER AND WASHBURN WILL HAVE OWN UNITS

By Edwin Schallert

A potential return to the days when stars were featured in their own companies is heralded in the announcement made by Samuel V. Grand, president of the Grand-Asher Distributing Corporation, that the Elliott Dexter Productions, Inc., and the Bryant Washburn Productions, Inc., have just been formed. Each player will head his own organization, and will make five pictures a year. These are to be filmed at the Grand studio.

Work on the first Elliott Dexter picture will begin the 27th inst., with R. William Neill as producer. The story is an original called "The Man Who Forgave," written by Adam Hull Shirk, the scenario by Florence Hein. Mr. Shirk is scenario chief for the Grand-Asher organization. Mr. Neill is both an actor and director, and assisted in the filming of "Civilization." He recently completed several pictures abroad.

Elliott Dexter

In charge of Mr. Washburn's destiny will be Cullen B. Tate, who for several years has been associated with Cecil B. De Mille at the Famous Players - Lasky studio as assistant director. He will direct a feature titled "Try and Get It," adapted from the Saturday Evening Post story, "The Ring - Tailed Gallywampus," by Eugene P. Lyle, Jr. The author is the same who supplied the idea for Douglas Fairbanks's pictures, "The Americano" and "The Modern Musketeer."

Bryant Washburn

"My belief is that Messrs. Dexter and Washburn have a wonderful following among the screen patrons," said Mr. Grand, "and I am highly pleased to be able to announce this affiliation. We have the highest facilities for production and distribution, and my associates in the East, especially Harry Asher, vice-president, are experienced in the distribution field."

HAROLD LLOYD DOES MARATHON TO STUDIO

It's impossible to keep the brakes on the comedians. They're always bringing out some new surprise.

Now it is Harold Lloyd who's discovered that he needs a constitutional every day, because forsooth he is beginning to get a trifle portly. That's what married life always does for a man anyway, you know, and Harold is averse to adding an extra pound.

So a few days ago he and Fred Newmyer got together and decided that an early morning run to the studio was just the thing for their respective healths, and yesterday they tried out the experiment, starting from somewhere near Harold's house on Irving Boulavard near Fifth street.

At about 7 o'clock in the morning they set out with a steady stride on a two-mile jaunt to the studio. Harold's closed car is the pace-maker, and any time they feel like resting they can hop aboard.

But the trial trip was so successful that they've just about decided that they're going to do a marathon every day, and the small boys who stand along the roadside and make smart cracks at them as they pass, can have all the fun they want. Harold says those extra pounds will have to come off.

Father Gives Party

From the Lloyd sector also comes the news that a party was given by J. Darsie Lloyd, the star's father, to which all the employees of the studio were invited. Sarah Fraser, Harold's maternal grandmother, who is 90 years of age, was the guest of honor.

Flynn's New One Soon

The fact that players are already being signed indicates that Emmett Flynn will soon be at work upon a new production for Goldwyn. Alan Hale, who has been appearing in "Through the Town," a Fox picture, in the East, has been engaged, and will return to Los Angeles in a few weeks. He is scheduled for another film now starting before he leaves New York. Flynn is spending a two weeks' vacation in the mountains near Los Angeles.

Hart Starts Monday

After an absence of approximately two years from the screen, William S. Hart will begin making his first production under his new contract Monday. The title is "William S. Hart in Wild Bill Hickok," and Clafi Smith is the director.

Will Film Locke Story

The long experience of Harold Shaw abroad is to be utilized in the filming of "The Living Past," his next picture, adapted from William J. Locke's story, "The Tale of Triona." Announcement was made of the assignment of Mr. Shaw by Milton L. Hoffman, production manager, yesterday. The plans are for the actual start of work in about three weeks, and the cast will be selected as soon as the scenario is completed.

Mae Starts "Fashion Row"

"Fashion Row" has started. "Fashion Row" is Mae Murray's latest feature, and the title is sufficient to conjure an impression of what it may be like. You can bet on the costumes worn by Miss Murray, at any rate.

In this picture the star will be directed by Robert Z. Leonard, and will have as supporting players Freeman Wood, Earle Fox, William Haines and Mathilde Brundage, among others. Mr. Wood is a new face on the screen, although he has appeared on the stage for a number of years.

"Fashion Row" is Miss Murray's second production for Metro for the coming season. "The French Doll" will be her first release.

Return From Grand Canyon

Having seen all the sights at the Grand Canyon, Pola Negri and Kathlyn Williams (Mrs. Charles Eyton) are planning to return from their vacation trip next Sunday. Immediately afterward Miss Negri will go up to Del Monte for a rest.

Renewing Friendship

The role of Marie in "Lilliom" and Audrey in "As You Like It" are among those played by Hortense Alden, stage leading woman, who is at present visiting Eleanor Boardman, Goldwyn star, at her home in Hollywood. Miss Boardman and Miss Alden have been friends since the time when, as newcomers to the profession, they both made the rounds of the agents' offices in New York, looking for work. Miss Alden was recently cast in the feminine lead in "It's a Boy!" the New York comedy.

Sam Warner Returns

Sam L. Warner, studio manager of the Warner Brothers studios, arrived yesterday, after spending three months touring the eastern cities in the interest of the Warner productions. Mr. Warner visited New York, Chicago, Omaha, Kansas City and San Francisco. He expects to remain at the studios indefinitely, and, with his brothers Harry M. and Jack he is planning a rousing reception for John Barrymore on the stage celebrity's arrival early next month.

Theaters—Amusements—Entertainments

CALIFORNIA AND MILLER THEATERS—

California Theatre MAIN at 8TH

The New "SPOILERS"

With this great cast: Milton Sills, Anna Q. Nilsson, Barbara Bedford, Robert Edeson, Noah Beery, Mitchell Lewis, Ford Sterling, Louise Fazenda, Sam de Grasse, Wallace MacDonald, Rockliffe Fellowes, Robert McKim and Kate Price.

read what the N.Y. critics say:

About This NEW Spoilers Rex Beach's pulsating drama of lawless Alaska

OPENS TOMORROW

MAIL—Those who see "The Spoilers" * * * will remember it for the fight which Milton Sills and Noah Beery fought as a climax to many scenes of action. * * * It is rattling good entertainment while it lasts, but when it is over it is soon forgotten with one exception — the Sills-Beery fight.

POST—Action is the thing. It starts with a fight and a dash for Alaska which leaves you breathless—and you never quite catch up to your breath again.

TELEGRAM—"The Spoilers" in its new form is a cinema masterpiece. Its pictorial value is of the highest. Its dramatic quality equals the best. There are plenty of punches in the play — literal punches—in the big fight scene between Milton Sills as Glennister and Noah Beery as McNamara.

TIMES—"The Spoilers" is a splendid fighting film, in which there are tense and gripping situations that will undoubtedly stir * * * The battle is so well acted that it never palls. * * *

TODAY AND TONIGHT ONLY "3 WISE FOOLS" The Best Comedy Drama of This or Any Year

Miller's THEATRE MAIN near 9TH

12TH WEEK HAROLD LLOYD IN HIS 7-REEL COMEDY CYCLONE Safety Last

Shows 11, 12:50, 2, 3:50, 5, 6:30, 8, 9:50

Bowl Concert Proves Metal of Orchestra

The concert at the Bowl last evening was an event that will last long in the memory of those present. It was "Orchestra Evening," in honor of the men of the symphony, and their splendid work, and also did honor of the conductor, Emil Oberhoffer, who has endeared himself to music-loving Los Angeles.

The first two movements of the Brahms Second Symphony were played, and they won a tremendous ovation from the audience. The second movement achieved the stamp of public approval by being repeated of necessity, so great was the applause. As regards matters of interpretation, it was played nobly and almost religiously. Mr. Oberhoffer conducted beautifully and gracefully, his statuesque motions giving life and breath to the lovely phrases.

Sylvain Noack, concert master of the orchestra, was the soloist, playing the concerto in D minor by Wieniawski. He offered an interpretation that was a fine combination of virility and charm. There is something very stable and intimately musical about his playing. Again the hills rang with applause, and he was forced to repeat his encore.

The program opened with the famous Bach "Choral and Fugue." The strength of the composition itself, and the tone color of the orchestra, developing the fugal theme made this number also one to be remembered. Indeed there was no point when the interest lagged on the whole program. The last number was the "Finlandia" by Sebelius. A strong and vigorous rendition was given the orchestra responding enthusiastically to the direction.

Iowa Reunion at Hollywood Bowl Tonight

Iowa Night will be celebrated at the Bowl tonight. There are about ten times as many Iowans in this section of California as there are seats in the Bowl, so that, according to Mrs. J. J. Carter, when one-tenth of them get there the gates will have to be closed.

Gertrude Cleophas, a pianist now residing here, but a former Iowa girl, will play the MacDowell "Piano Concert in D Minor." It is significant that the composition is by America's greatest composer, and an important number in concerto music.

Other numbers on the program are: "Scherzo," Op. 34, Goldmark; Symphonic Poem, "On the River Moldau," Smetana, the Overture to "The Flying Dutchman," Wagner, and the Overture "Solemnelle" (1812.) Tschaikowsky.

Where Men Are Men and Women Look Like Them

"At last we are out in the great open spaces, where a man is a man, likewise the women. The females here all wear trousers."

This is the message that came from George Walsh, who with Lew Cody, Carmel Myers, Helene Chadwick, Hedda Hopper, Rush Hughes and other Goldwyn players spent two weeks in Yellowstone National Park with the Rupert Hughes company filming "Law Against Law."

Maj. Hughes has now returned to the studio and will immediately begin work on big interior scenes in his new picture, which he wrote directly for the screen and which deals with the divorce problem.

Feature Film to Popularize Port's Growth

"The Port of Golden Opportunity," a six-real feature motion picture of the unparalleled growth of Los Angeles as a city and a world port, will have its premiere at 8 p.m. on Wednesday, September 5, in the Philharmonic Auditorium.

Invitations are now being extended by the World Traders of Los Angeles, sponsors of the film, to all civic bodies of the city and near-by towns, each of which will be provided with a quota of reserved seat tickets. All city officials and men and women prominent in the social and business life of the community, will be present.

The picture, whose story was written and directed by Wedgwood Nowell, is declared to have combined successfully genuine entertainment value an invaluable information about the development of Los Angeles. It was prepared by the Standard Film Laboratories of Hollywood as their first offering in the field of industrial and economic picture features possessing entertainment value.

After its showing here, the film will be sent to every part of the United States and to foreign countries by the World Traders organization, acquainting the peoples of all lands with the story of Los Angeles.

The World Traders, in this picture believes that they have given Los Angeles, center of motion-picture production, leadership in a new field of expoitation, by which the history, industrial progress, commerce, and social development of cities may be combined with comedy and drama in a pleasing manner.

No admission prices are to be charged for the premiere, and arrangements for distribution of seats to the general public will be announced later. As only one performance is to be given, the demand for seats is expected to tax the capacity of the auditorium.

"SPOILERS" OPENS AT CALIFORNIA SUNDAY

"The Spoilers" is the finest picture Goldwyn has ever released" says Fred Miller, managing director of the California Theater, which will be the scene tomorrow of the western premiere of this new picturization of the Rex Beach novel.

"Jesse D. Hampton and his director, Lambert Hillyer, have succeeded in bringing to the screen one of the most enthralling tales that it has ever been my pleasure to look at," he continued. "The fight between Sills and Beery will make most of the professional bouts look like thirty cents."

The cast includes Milton Sills, Anna Q. Nilsson, Barbara Bedford, Robert Edeson, Ford Sterling, Wallace MacDonald, Noah Beery, Mitchell Lewis, Robert McKim, John Elliot, Tom McGuire, Kate Price, Rockliffe Fellows, Gordon Russell, Louise Fazenda, Sam De Grasse, Albert Roscoe, and Jack Curtis.

SACKETT IS NEW ORPHEUM MANAGER

Beginning at once, George C. Sackett will assume the resident managership of the Orpheum, relieving Lawrence Lehman, who has been sitting in during the absence of former Manager G. E. Raymond, who is not returning. Mr. Raymond left several weeks ago because of ill health.

Mr. Sackett, although lately manager in Minneapolis and before that in Winnepeg, is a native of California, and naturally delighted to be back in his home country. He has been in Orpheum service for some years.

Theaters—Amusements—Entertainments

HOLLYWOOD BOWL SUMMER CONCERTS

EMIL OBERHOFFER, Conductor

TONIGHT AT 8:30 Iowa, Long Beach, Glendale Night. A Symphony Orchestra of 90 Soloist, Gertrude Cleophas, Pianist. 15,000 Seats at 50c. All Music Stores and Bowl Gate.

PROGRAM

Goldmark	Scherzo
Smetana	River Moldau
Wagner	Flying Dutchman
MacDowell	Piano Concerto
Tschaikowsky	1812

MOROSCO THEATER MATINEE TODAY

2nd Week Sensation of a Season in New York

"THE BROKEN WING"

BY PAUL DICKEY AND CHAS. GODDARD

Surprises! Laughs! Thrills! Romance!

Best Seats—Matinees, 50c; Nights, $1.

THE LOS ANGELES MUSEUM— EXPOSITION PARK

VERMONT AND UNIVERSITY CARS.

IN MAIN GALLERY—ALLIED ARTISTS OF NEW YORK TO SEPT. 10th.

IN ROTUNDA—ALLIED ARTISTS OF NEW MEXICO TO SEPT. 10th.

OPEN DAILY 10-4. EXCEPT WED. P.M. AND SUNDAY A.M.

FREE

SPECIAL and PERMANENT EXHIBITS of HISTORY, SCIENCE and ART.

ORPHEUM Orpheum Circuit Vaudeville

MAT. DAILY, 15c-50c Evenings, 15c to $1.25 Ex. Sat., Sun. and Holidays Phone 10477; Main 977

Now Playing SOPHIE TUCKER

BILLY SHARP REVUE

MILLERSHIP & GERRARD

GEO. LeMAIRE & JOE PHILLIPS

And Other Big Orpheum Acts With a Big Fun-Afterpiece

PHILHARMONIC AUDITORIUM— 5th at Olive

SPECIAL RETURN ENGAGEMENT

Your Last Chance to See NELLY FERNANDEZ

MOST BEAUTIFUL SINGER AND DANCER

And 50 Mexican Artists in New Songs and Dances. Prices: Eve., $5-$4-$3-$2-$1.50; Mat., $2-$1-75. Plus Tax.

This Week Only Now Playing Mat. Wed. and Sat.

CINDERELLA ROOF— Sixth at Olive

MLLE. ANDREE LAFAYETTE, Star of TRILBY, will personally present prizes to the PRETTIEST DANCING FEET, TUES. NIGHT.

HIPPODROME Vaudeville Main St. at 4th

See "THE NEW CHIEF OF POLICE" (The Timely Dramatic Playlet) Continuous Daily 1 to 11. Sunday, 12 to 11 P.M.

Photoplay "The Wrong Woman" Olive Tell Montagu Love

MAJESTIC THEATER— Ninth and Broadway

Beginning Tomorrow Night, Aug. 19 POSITIVE APPEARANCE OF MARJORIE RAMBEAU in "The Goldfish"

Theaters—Amusements—Entertainments

GRAUMAN'S Theatrical Enterprises WHERE ALL HUMANITY MEETS

The Music Center of Los Angeles, where art rises to sublime heights

GRAUMAN'S MILLION DOLLAR THEATRE

70th Discovery Concert

SUNDAY MORNING 11:30 A. M.

NORMA HEWLETT, Soprano "La Golondrina," Duet, Jeannette Rogers, flute, V. Donatelli, clarinet, Thomas Ferguson, Scotch baritone

ROBERT E. EDMONDS, Tenor "Flower Song," from "Carmen." Helen Kaplam, Cornet Solo. Lois Waltz, Soprano

HENRY MURTAGH AT THE WURLITZER GRAUMAN'S SYMPHONY ORCHESTRA Maurice Lawrence, conducting. Genius Discoveries Announced on the Screen.

This program presented in conjunction with Gene Stratton Porter's "MICHAEL O'HALLORAN," "FIGHTING BLOOD," starring George O'Hara, and other GRAUMAN features.

Reserved Seats Now 55 cents.

COOL AS A MOUNTAIN TOP - THE ICE PLANT DOES IT!

GRAUMAN'S METROPOLITAN HOME OF PARAMOUNT PICTURES NOW PLAYING

You know the world famous novel ZANE GREY'S graphic story of a bitter feud— "TO THE LAST MAN" With a perfect cast. RICHARD DIX LOIS WILSON NOAH BEERY, FRANK CAMPEAU, ROBT. EDESON

"This is the tale of a feud in which two families and their sympathizers fought litefully 'to the last man.'" (Signed) ZANE GREY.

Personally supervised by Mr. Grey himself. Filmed in the wild Tonto Basin of Arizona.

They rave about her saxophone— RUTH GLANVILLE 2nd WEEK Greatest Woman Saxophonist

Success! SAM ASH New York's Favorite Tenor 2nd WEEK

HELLER, conducting Grauman's Orchestra

MURTAGH playing "HOLLYWOOD"

GRAUMAN'S HOLLYWOOD EGYPTIAN THEATRE

Jubilee Week JESSE L. LASKY'S The COVERED WAGON

Celebrating the 500th Performance Paramount Production

Presented two stages up PIONEER DAYS

Unforgettable Prologue, with 50 Indian Chiefs and 60 Real "Cowboys"

GRAUMAN'S RIALTO POSITIVELY LAST WEEK!

Enormous demand fills theater with enwrapped audiences — but this masterpiece must close.

MRS. WALLACE REID in "HUMAN WRECKAGE"

Los Angeles listens intently to this supreme revelation

Olga and Mishka Exquisite Dance Duo. California Opera Company Artistic Sensation.

"HOLLYWOOD"-50 STARS-Soon!

GRAUMAN'S MILLION DOLLAR THEATRE

Prices Now Mats. 20c & 25c Eves., 40c & 55c 11 A.M. to 11 P.M.

We'll show you what real love is! MICHAEL O'HALLORAN from GENE STRATTON PORTER'S appealing story that owns the heart of the world.

BEGINNING MONDAY PRISCILLA DEAN In "DRIFTING" With WALLACE BEERY

CLUNE'S BROADWAY 853 South Broadway Summer Prices

Added Features: HAROLD LLOYD COMEDY INTERNATIONAL NEWS—

First Showing on Broadway. Jack London's Original Out-door Story CALL OF THE WILD

With "BUCK" the Dog and a Great Cast.

HILLSTREET THEATER— JUNIOR ORPHEUM CIRCUIT Eighth & Hill. Phone Pico 4540

12:45 Noon—Continuous—11:30 P.M. Vaudeville and Photoplays

EVA SHIRLEY with Oscar Adler's Orchestra and Al. Roth, Dancer.

HARRY ROSE

SARGENT & MARVIN

RAMSDELLS & DEYO

FRADKIN

THE FOUR CAMERONS

Photoplay—Exclusive Showing HARRY CAREY in "CRASHIN' THRU"

Mats. Ex. Sat. & Sun., 25c, 40c. Nights and Sat. Mat., 40c, 55c. Sat. Night & Sun., 55c. Children, Any Seat, 15c

EGAN THEATER Figueroa at Pico

POP. MAT. TODAY THE TALK OF THE TOWN "GETTING GERTIE'S GARTER" Best Seat $1.50

The Farce That Kept All New York Roaring With Laughter for One Year

EL PASO STAGE PERMITS ASKED

Two Taken Under Advisement by Examiner

Operators Tell of Demands for Transportation

Railways Expected to File Formal Protest

After a hearing yesterday in the application of the Los Angeles-El Paso Stage Line to establish an auto stage line between El Paso and the Colorado River ferry, Examiner Williams of the State Railroad Commission took the matter under advisement. Two other applications for licenses for the same purpose were called for hearing. That of Gerente R. Gonzales was also taken under advisement by Examiner Williams, while he ordered that the application of Ray Walker et al be submitted for dismissal. No one appeared for the last-named applicant.

"Roughing it" in the broad sense of the word, with men and women who were total strangers gathered together in the same desert camping ground, perhaps sleeping under the same spread canvas, was described during the hearing on the application of the Los Angeles-El Paso Stage Line.

CONDITIONS REVEALED

Ray Salinas, who proposes to direct, manage and later incorporate this line, told of conditions under which he had operated for several months, and until the Board of Public Utilities ordered him to stop.

He said that his stages carried fourteen passengers. There was no definite schedule, though the stages usually managed to make the trip from Los Angeles to El Paso, Tex., in three days. No real attempt was made to stop at any town, the stops depending largely upon the whims of the drivers and passengers. When they grew tired of traveling they simply stopped at that point on the desert and all camped for the night.

Salinas explained that his line transported Mexicans of the laboring class and their families, and that this system was entirely satisfactory to them. He said that nearly all of them preferred to camp out this way rather than go to the expense of stopping at a hotel in one of the towns.

CHARGES $20 FARE

Salinas stated that his fare for the trip from El Paso to Los Angeles or from Los Angeles to El Paso was $20, and that he proposed to charge this same rate if granting a license to operate.

Gerente R. Gonzales stated that he has been operating a line between Los Angeles and El Paso for some time. He said that there is a steady flow of Mexican laborers to Los Angeles from El Paso and somewhat more than half as many going in the opposite direction as come here. He stated that with the four stages he now has in operation he transports an average of more than thirty-five people in each direction weekly, and that he could transport many more than that if he had more cars in operation. He also said that he has just purchased seven additional stages, and that he proposes to put them in operation if granted a permit. His fare is also $20 for the trip one way.

TRAFFIC IN LABORERS

Mr. Gonzales stated that his traffic has been confined almost entirely to Mexican laborers and their families. He said the number coming here indicates there is a demand for such labor in Southern California, and said that his traffic will be greatly increased if the United States recognizes Mexico, since most of his passengers are laborers coming into the United States from Mexico, and more are sure to come in case of recognition.

Representatives of the Southern Pacific and Atchison, Topeka and Santa Fe railroads were present, and questioned the witnesses. It was intimated that they will present a formal protest in writing to the granting of a license to either of the applicants.

100 Per Cent Cows Milk

Nothing is added—not even sugar.

Only part of natural water taken away.

All health-giving food elements remain intact.

Contains twice the amount of cream as is whole milk.

Tell your grocer to deliver you a supply today.

—from Contented Cows

A tested skin treatment

If you want a remedy for skin trouble whose value has been *proven* by many years of successful use,—if you want a treatment that thousands of doctors and druggists are daily prescribing because they *know* its beneficial results,—you will find it in Resinol Ointment and Resinol Soap.

Why not take the combined advice of all those wise medical men, and let Resinol make your skin well? At all druggists.

Resinol

PYORRHEA

CURED $2 PER TOOTH

Hundreds of satisfied patients will testify to my (15 years') success as a

PYORRHEA SPECIALIST

I can save your teeth when other dentists would extract them.

X-Ray Pictures and Diagnosis FREE

DR. BAKER Rooms 201-4 Mines Bldg. 6th & Hope Sts. Phone 12021

Hours 8:30 to 6.

FILE SCENIC DRIVE PETITION

Foothills Association Takes First Formal Step Toward Building Mountain Crest Road

The first formal step toward bringing into existence the Mulholland High Way or scenic drive over the crest of the Santa Monica Mountains was taken yesterday afternoon when President Harry H. Merrick of the Hollywood Foothills Association filed with City Clerk Domingues a petition signed by more than 5000 property owners asking that the City Council start proceedings to create an improvement district which shall be bonded for the improvement.

PRESENTATION SPEECH

President Merrick in handing the petition to City Clerk Dominguez said:

Aside from the distinguished esteem in which you are held by the people of Los Angeles, your name represents notable history in the unfolding of Southern California. It is therefore a peculiar and a special pleasure to hand you this petition signed by approximately 5000 voters, marking the first formal step in bringing into existence the Mulholland High Way. As you know, this great boulevard with a 200-foot right of way, running ultimately from Griffith Park, over Cahuenga Pass, along the crest of the Santa Monica Mountains, through the region where anciently lay the great ranchos of the Spanish land grants, for a distance of twenty-five miles, to its junction with Ventura Boulevard, at Calabasas, will form the back-bone of a great and memorable new development within the city limits of Los Angeles.

OPENS HOMESITES

It will not only be an exceptional scenic drive within sight of mountain, valley and ocean, but it will open a choice area of 50,000 acres to habitation, which with its extraordinary beauties and advantages, will inevitably become one of the most notable residence sections of this great metropolis of the Southwest.

The development of this picturesque section has long been the dream of William Mulholland. Since much of the metropolitan expansion of Los Angeles is due to the foresight and vision of this grand old man who brought water to Los Angeles, it is singularly fitting that this highway should be name in his honor.

Mr. Mulholland's name is synonymous with the Aqueduct and with water. This brings to mind the thought that adequate water supply is one of the major factors in the successful upbuilding of any city or section.

WILL GET WATER

I am happy to say that we have every reason to know that the building of the Mulholland Highway is the first step in that larger movement which will bring city water to these mountain levels, with water in abundance to Laurel Canyon, Sepulveda Canyon, Franklin, Coldwater, Benedict and all the other canyons that traverse this region from San Fernando Valley to the sea. And co-ordinately with this significant development we have initiated a program to secure adequate transportation facilities, adequate lighting and gas service and better telephone communication.

BASED ON HIGHWAY

All these developments are based upon the building of the Mulholland Highway, preliminary surveys for which began nine months ago and which have cost the group of private citizens embraced in the Hollywood Foothills Improvement Association over $15,000. It is estimated the highway, with its parkways, bridle paths, sidewalks and roadways, will at no place reach an altitude of more than 2000 feet nor will it have more than a 6 per cent grade. The average grade is 4 per cent. The radius curves have been plotted unusually wide and the road, as may easily be seen on the map, is perhaps the straightest mountain road ever projected in California. It is planned with every thought for the safety, comfort, ease and pleasure of those who will use it.

It is estimated it will cost $1,000,000 to build the Mulholland Highway. Obviously, this great boulevard, which will rival in attractiveness the world-famous highways on the Riviera of Southern France and Italy, is the nucleus around which we herewith start one of the most important developments of the greater city of Los Angeles.

Autoist Driving into Excavation is Badly Injured

Possibly fatal injuries were sustained yesterday by Roy A. Miller, 30 years of age, when the car he was driving plunged into an excavation at the intersection of Twenty-second street and Vermont avenue, turning over.

Miller is suffering from a basal skull fracture. Police Surgeon Dodge at the Receiving Hospital, where the injured man was taken, declared he would probably die.

New mains are being laid at the intersection and Miller, in attempting to keep to the narrow road left for automobiles, swung his machine too far to the left, resulting in the accident.

WOMAN AMNESIA VICTIM IS FOUND

A woman about 75 years of age, apparently an amnesia victim who said her name was Mrs. Harry Brown and that she was from Troy, N. Y., and could remember nothing else, was found yesterday near the corner of Twenty-fifth and Maple streets by A. P. Crockett, agent of the Albers Milling Company, who notified Detectives Bligh and Warn. They took her to Central Station and then to the Mothers' Bureau. She was dressed in black satin and had a large mole on the left side of her mouth.

ASKS MORE VOICES FOR 'WAYFARER'

Montgomery Lynch Urges Rotarians to Secure New Singers for Pageant

Urging his fellow Rotarians to help him secure 2000 more singers for "The Wayfarer," Montgomery Lynch, director of the big pageant to be produced in Los Angeles September 3 to 15, inclusive, yesterday gave an account of the history and meaning of the production in an address before the Rotary Club at the Alexandria.

"The goddess of music makes no distinction between race, color, creed or class, but sings her divine madrigals and lullabies in the ear of all humanity," said Mr. Lynch. "The object of 'The Wayfarer' is to bring together all kinds and classes of people and I doubt if ever in history a pageant more nearly succeeded in putting over the world-old message of 'Peace on earth and good will to men.'"

Mr. Lynch said that the Wayfarer organization has already enrolled 10,000 persons who will participate in the pageant, and that 2000 of this number are singers.

"However, we want 2000 more voices," he said. "We want the harmonies we make to reach the dome of heaven and echo back with blessings on our heads."

Following the address W. R. Culberson gave selection from "Zaza," after which Mr. Lynch announced that Mr. Culberson had been selected as one of the leading soloists for "The Wayfarer."

With Henry Murtagh at the piano, Prof. Hugo Kirchhofer, who will direct the music of "The Wayfarer," led the Rotarians in community singing. Violin selections were offered by Sol Cohen with his brother, Julius Cohen, accompanying.

SWISS SOCIETY TO CONDUCT FESTIVAL

The Swiss Society Helvetia will conduct a wrestling match and August festival at Rose Hill Park tomorrow, starting at 10 a.m., with dancing from 1 p.m. to midnight. Choruses by the Helvetia Singing Society, exhibitions by the gymnastic section, and speeches in English and German will be features of the day. The Swiss Society Helvetia was established thirty-six years ago and is a member of the North America Schweitzerbund. The society has three sections, a social section, a gymnastic section and a singing section.

CARSON ON WAY TO CITY?

Clara Phillips's Escape Aide Reported Broke and Working Passage from Costa Rica

Whether Jesse C. Carson, admitted aide of Mrs. Clara Phillips in her escape from the County Jail December 5, 1922, has felt the lure of his home country and is on the way back, or is still in Central America, was a question that arose yesterday when Sheriff Traeger received a telegram from the Panama Canal office at Washington, D. C. The telegram stated that Carson had shipped as a workaway t Port Limon, Costa Rica, as a member of the crew of the Steamer Ulua of the United Fruit Company line and was bound for New York.

On the other hand, persons who know Carson stated that they received a cablegram from him from Central America asking for money with which to pay for his passage to the United States. Carson was with Mrs. Phillips and Mrs. Etta Mae Jackson, a sister, when the former was recaptured at Tegucigalpa, Honduras, and admitted sawing the bars through which Mrs. Phillips escaped. He was left there by Under-sheriff Bisalluz who brought Mrs. Phillips back to California. Carson is said to be practically without funds, according to word received here.

The telegram reads:

"Governor Panama in raidiogram, dated August 13, requests you be advised as follows: Zone police advise Jesse C. Carson, connected with recent escape and recapture of California convict, Clara Phillips, sailed from Cristobal on United Fruit Company steamer Ulua, August 12, for New York, via Havana, as workaway. Shipped at Port Limon, Costa Rica.

"PANAMA CANAL OFFICE"

The telegram was forwarded to Chief Dep. Dist.-Atty. Fricke, who stated that at present he would take no action, as no charge has been filed here against Carson.

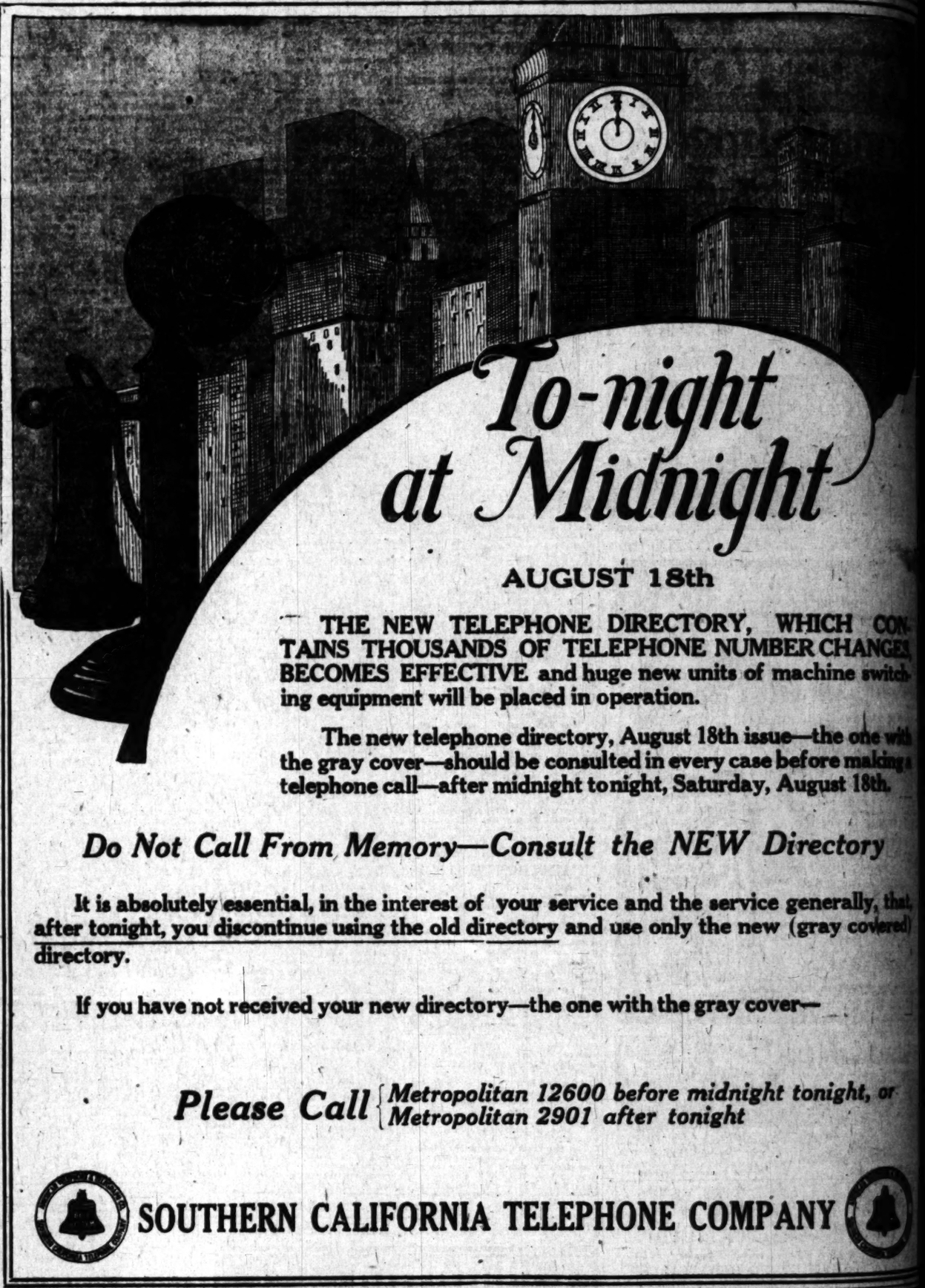

To-night at Midnight

AUGUST 18th

THE NEW TELEPHONE DIRECTORY, WHICH CONTAINS THOUSANDS OF TELEPHONE NUMBER CHANGES, BECOMES EFFECTIVE and huge new units of machine switching equipment will be placed in operation.

The new telephone directory, August 18th issue—the one with the gray cover—should be consulted in every case before making a telephone call—after midnight tonight, Saturday, August 18th.

Do Not Call From Memory—Consult the NEW Directory

It is absolutely essential, in the interest of your service and the service generally, that, after tonight, you discontinue using the old directory and use only the new (gray covered) directory.

If you have not received your new directory—the one with the gray cover—

Please Call { *Metropolitan 12600 before midnight tonight, or* / *Metropolitan 2901 after tonight*

SOUTHERN CALIFORNIA TELEPHONE COMPANY

BRICKLAYER IS KILLED IN LONG FALL

Worker Drops Twelve Stories From Scaffolding at New Ritz Hotel

John Hendricks, a bricklayer, plunged twelve stories to instant death yesterday afternoon from the top of the new Ritz Hotel building, at Eighth and Flower streets. The body, striking an outjutting beam in its fall, hurtled between two automobiles parked in the street, narrowly missing a number of pedestrians.

A minor panic ensued among women shoppers who witnessed the fatality. Several screamed and fainted, and were revived at nearby stores.

The cause of the fall has not been determined. Hendricks was working on the top story of the new building and he is believed to have lost his balance while on the scaffold. He resided at 100 Mountain View avenue, Venice, and was 45 years of age. The body has been removed to the Pierce Brothers mortuary on instructions from County Coroner Nance.

Hendricks is the second man to meet death while working on the new hotel. The building has been under construction for several months.

CITY ASKS DECISION ON LAFAYETTE PARK

To ascertain if the city can take over the parkways in Lafayette Place as public park property and maintain and preserve the foliage and grass there, the City Council yesterday instructed the City Attorney to make an investigation and report at once as to the city's rights. The property to be turned over to the park department if the plan is adopted was originally known as St. Charles Park.

FILM IDYLL CULMINATES

Wedding Bells to Ring for Colleen Moore and John McCormick, First National Executive

Colleen Moore, popular motion-picture star, and John Emmett McCormick, western representative of Associated First National Pictures, Inc., yesterday obtained a marriage license at the Courthouse.

The wedding ceremony is scheduled for tonight at St. Thomas Church, Rev. M. J. Mullin officiating. It is to be a simple one, with only the immediate families of the bride and bridegroom attending.

Miss Moore, who in private life is Kathleen Morrison, the daughter of Mr. and Mrs. C. F. Morrison of Los Angeles, is one of the most popular screen stars.

McCormick is one of the best known motion-picture executives on the west coast.

The marriage comes after a romance which began two years ago when Miss Moore was playing in her initial First National picture. Three months ago she signed a long-term starring contract with First National.

The couple are able at this time to take but a brief honeymoon, due to the bride's engagement in the feature roles of "Flaming Youth," now in production, and in "The Swamp Angel" soon to be filmed and on account of the extensive production activity of the company which necessitates Mr. McCormick's presence at his desk at this time.

The wedding trip has been postponed until after the completion of "The Swamp Angel," in October, when the couple will go east to New York and other Atlantic Coast cities for a protracted stay.

Mr. and Mrs. McCormick will be at home at 649 South Bronson avenue, Los Angeles after September 1.

Have you ridden in the new BUICK ?

HOWARD AUTOMOBILE COMPANY
OF LOS ANGELES • • 1323 SOUTH FLOWER STREET

See the World With Carpenter

Every week, the popular travel writer, Frank G. Carpenter, contributes a fact-telling article to the SUNDAY TIMES Illustrated Magazine.

ED INDEX

LOST, FOUND, STRAYED—Miscellaneous

DOG—$25 REWARD

Lost—1 Boston Terrier male, ten months old, with brass nail-head collar and brass plate. $25 reward will be paid on return to BILLIE BEVAN, 1312 Martel ave. GR. 6966.

DOG LOST on Ocean Highway between Kinney and Ocean Avenues, Russian Poodle, dark long silky hair on ears. Mostly white with dark patch. Name Pep. [illegible] 2015 DALTON AVE. Vermont 5900.

DOG LOST—Aug. 10, from home, 2217 Cayuga, Boston bull, 9 months old, white and brown brindle, white with black and brown spots, no collar. Name "Tom-my." Reward. [illegible] small bug. Be-low. HOLLY. 6966.

DOG LOST—COLLIE DOG, MALE, AN-SWERS NAME OF "PAL." SAN DIEGO PASSENGER HAS LOWER RIGHT CAN-INE TOOTH MISSING. THIS DOG IS MY PAL. REWARD. UNIV. 3061. 1171 WEST VERNON.

DOG—LOST, MEDIUM-SIZE, BROWN AUS-TRALIAN SHEPHERD, FROM GLENDALE-ARGONNE TAIL & MAIL, CHURCH & 2557-W. 800 OAK ST., GLENDALE. LIB-ERAL REWARD.

DOG LOST—White English bull, brown spot on back, collar with Alhambra name on when lost. Call 577-61K. $10 reward.

DOG LOST—German police, Monday night at 5th and Olive. Reward. 812 STOCK-TON BLDG. Phone 62166. Mr. Desenos.

DOG LOST—Young short-haired male fox-terrier, brass naked collar. Reward. 2917 W. 8TH ST. 56-764

DOG lost, white male, Call 52824 DE-LIVER DOG.

DOG lost, male, Red Pekingese. Name Tuffy. 8454 IVARENE, 4-6220. Reward.

FUR lost, Kruger ties, new, Saturday night, between Santa Monica beach and Vermont car, near Melrose. Reward. PHONE GI-7611.

FUR lost, white, bet. Hamburger's and 9th and Flower. Reward. 707-848.

FUR lost; Saturday; double Hudson, sable. Return, and receive reward. 254-34.

GLASSES—Lost, car of Rena Monica Blvd. and Gower st. Rose-Strong frames. Re-ward if returned 6190 AFTON PL., Apt. B.

GLASSES LOST. HORN Rim. 12822. Re-WARD.

HANDBAG and tan colored leather, set from Big Bear Lake near Green Valley filling station last Wed. afternoon. Please do not leaving car going in. Filled with lady's belongings, including gift wedding ring. Reward. Phone 597-304 after 6 p.m. MRS. HUNTER, 5265 Ver-mont ave.

KEYS—A bunch of keys. Finder please call MRS. REYNOLDS, 1st Phone 597-304.

LOST—Pair tortoise shell glasses, Reward.

WANTED—HELP— Male

Salesmen and Solicitors

WANTED—

Experienced Salesman
Without Cars
for
afternoon subdivision work.
Apply
MR. SIMPSON.
318 S. Hill. Between 12 and 2.

Trades

WANTED
MACHINISTS AND BOILERMAKERS
FOR
DIESEL POINTS
LOS ANGELES & SALT LAKE
RAILWAY CO.
APPLY TO
SUPERINTENDENT OF MOTIVE POWER
1404 E. 4TH ST.
LOS ANGELES

WANTED
UPHOLSTERER
ON FINE WORK.
APPLY
C. H. NAYLOR CO.,
1424 W. 7TH.

COMPOSITOR WANTED who is artistic and up to the minute on high grade work. Position is a desirable one with growing concern; unusual opportunity. Must have initiative. Thorough knowledge of high class typography absolutely essential. Answer by letter to typographer, care this paper. Do not call, but write us a frank letter about your present and past connections. This information will be held in strictest confidence. If you can send samples of your work, do so at once. Address H. box 830, TIMES BRANCH.

LEARN PLASTERING
Big demand for plasterers
HARRIS BRICKLAYING AND
PLASTERING SCHOOL
313 S. FIGUEROA

WANTED—A first-class foreman, thoroughly familiar with reinforced concrete building. Wages, your price, but only the right man need apply. Must be able to give evidence of their ability will be considered. Apply by letter to OLCESTER, OTTER & CO., 1000 Hibs WW, Tuls.

AUTO MECHANICS AND ELECTRICIANS NEEDED at top pay. Learn at night under experts, small expense. Tools free. Call or pay day at 1000 S. Wilmington, or Friday evening for information. NATIONAL AUTOMOTIVE, 4006 E. Figueroa. Phone 296-891.

SHEET metal setthator, extendid expet. hunty for experienced man. Call 1049 E. 61ST ST.

WANTED— Two experienced Auto fender repair men. Steady. ATLAS AUTO WORKS 1234 S. Hope.

WANTED—5 inch carpenters at once. Must be thoroughly experienced; good steady work and high wages. Apply first-class man who can furnish bona fide evidence of their ability will be considered. Apply by letter to OLCESTER, OTTER & CO., 1000 Hibs WW, Tuls.

WANTED—Good dinner cook; home cooking country, $40 to $50 per week. MARY WICKLAND, 904 S. Vermont. Phone Lankirk 1692.

WANTED—Front office cashier, furnish reference and experience. Write MOTEL DEL MONTE, Del Monte, Cal.

EXPERIENCED dishwasher wanted. steady job. Call 827 W. TEMPLE ST.

FIRST-CLASS pastry baker. Short hrs. MARTIN'S, 619 S. Grand.

WANTED—Restaurant manager for popular-priced cafe. Ph. DUNKIRK 1692.

Professions and Vocations

SCENARIO WRITERS
Also man and woman designers of lettering SCREEN WORK. For interview apply 521 GROSSE BLDG. corner 6th and Spring Sts.

WANTED—Experienced Commandant who is used to being Adj. Maing for sixth grade. GLOBE MILITARY ACADEMY, 3008 E. Ocean, Long Beach.

VIOLINIST teacher, school of music, orchestra; experience preferred. 1468 W. SANTA BARBARA AVE.

WANTED—Chairman, first class, man of best experience with auto, steady work. TAYLOR-DUNN CO., 1941-STRONG BLDG.

WANTED—Teacher, Fortune Telling, nights a week. PHONE 12795 or 826Main.

WANTED—Licensed dentist, good wages. Address K, box 109, TIMES OFFICE.

Farm and Garden

WANTED an experienced man for nursery, cultivating, good wages and steady place. Apply personally, 8207 E. CHILDS & CO., corner of Dewey and Oak sts., Montebello, Calif.

WANTED—Man to help on poultry ranch, good home, room, board with small compensation. 3222-181. MR. CLINE.

WANTED—Man to set out plants and flowers by the week. 1000 S. HOPE.

Investment Required

$200 TO $500 A MONTH—
FOR WORK THAT IS LIKE PLAY.
WHERE YOU CAN BE YOUR OWN BOSS
and no experience is required. This is a line that can be turned to men of the easiest kind. Pleasant, clean work. Big pay. Steady position. Splendid opportunity for ambitious men. Apply at once. Call 10 to 12 a.m. or 2 to 4 p.m. 1015 Crocker Bldg.

WANTED—Young woman to cover clubs and general social activities on aggressive afternoon daily newspaper in Southern California city. Must be able to report any important news story. Permanent position to right party. Give experience and reference. Address K, Box 250, TIMES OFFICE.

BRIGHT, ambitious girls to work at home; pleasant work; others are making from $ to 10 dollars a day. You can do as well. See MRS. TATE, 1257 So. Los Angeles.

Monday, Aug. 20th 9 to 12:00.

WANTED—Intelligent, active, courteous girls and refined women for various positions in high-class cafeterias. Inexperienced women trained. Promotions for those who make good. Call at 542½ South Hill St. between 9 and 11 a.m. and ask for MRS. WELTON.

STRAIGHT cook, Beverly, $90; child's nurse, $55; practical nurse, best home, $60; 2, A 1 cook, operator, $10 wk.; waitresses, general h. w., $35 up; housman, 2 family, some driving, $75; man and wife, $75 to start. (Agency) Mad. 206, 355 S. BDWY.

PRACTICAL nurse, $60 fd.; housekeeper, motherless home, beach, $70 fd.; 6 maids, $40; 2 cks.; pastry cook, $25; tea room cook, $30; light lunch cook, $25; cook and waitress, $135 fd. TUCKER'S AGY., 447 S. BDWY. Ph. 2nd

WANTED—10 young women, 15 to 25 to assist with light office work afternoons in exchange for a course in accounting, secretaryship and secretarial studies. Good positions assured all graduates. MACKAY BUSINESS COLLEGE, 9th & Main. 63195.

WANTED—Experienced nurse for 2 boys, 3 and 5 & S. and kind. Must have best References necessary. Wages $80. Home in Pasadena, but write to MRS. CRANE, 305 Lady st., Santa Barbara, until Sept. 1st.

WANTED—Neat appearing young lady for interview for night work; weighing about 120 lbs. preferred. Apply in person, 1000 S. HOPE ST. Call WILSHIRE THEATER between 2-4 p.m. 833 S. Western ave.

Many telephone numbers have been changed effective Aug. 19th. See that your ad bears the correct telephone number.

WANTED—Girls, Florentine College teaches haircut, water waving, hairdressing, shampooing, henna packs, hair mfg., permanent wave, 1020½ S. ALVARADO, 322 S. BDWY.

ESTABLISHED concern has an exceptional opening for a well educated energetic lady. Permanent, splendid salary. Address H, box 861, TIMES BRANCH.

STENOGRAPHY, bookkeeping, secretarial courses, day or eve. EFFICIENCY BUSINESS COLLEGE, 747 S. Hill. (See Inst. ad.)

MOTION pictures; want women all ages, well dressed, for interv. & tryout for Fri. Bit product. Apply 315 S. BDWY., Rm. 234.

WANTED—2 students for light duties in tea room. Hrs. 5 to 7:30 p.m. DIXON INN, 1717 Garfield Place, Holly. 2838.

WANTED—2 surgical nurses. MISS MARTIN'S HOSPITAL, 803 Santa Monica BLVD., Santa Monica.

LADIES—Learn hairdressing, Marcel, waving, hair mfg. LEADER COLLEGE, 706 S. Hill, 4th fl. (See Inst. course adv.)

YOUNG ladies, attractive personality, for special work good pay. Call Saturday & Sunday, bet. 10 & 4, 1038 W. 7TH ST.

LADY for light work eve. for room, board and free stenography; good home. 820 HEWELL'S BLDG., 747 S. Hill.

WANTED—HELP— Male

Chauffeurs and Teamsters

TRUCK driver, young man who does not smoke. One having experience with two ton, Autocar and delivery business preferred. Must know how to work. Will have to live in Orange county. $4.00 per day to start and good opportunity to advance. If there is anything in these specifications that don't appeal to you or if you are not looking for a permanent job please don't bother to answer this ad. Phone FULLERTON 629 between 6 and 8 o'clock Monday evening, Aug. 20th.

DELIVERY man on Ford truck, with starter, experience in delivering ice cream preferred, but not essential. Steady position. Reasonable hours. Apply at once. HARRIS & FRANK, CONN., 139 N. Western, Holly. 8226.

COMPETENT man of good character for delivery service, able to furnish cash bond. DONNELL'S LAUNDRY, 6701 S. Main.

Hotel, Restaurant and Club

WANTED—Chef and wife to assume management of restaurant, excellent opportunities, apply immediately to manager. ROSAL INN, San Pedro.

WANTED—Good dinner cook; home cooking country, $40 to $50 per week. MARY WICKLAND, 904 S. Vermont. Phone Lankirk 1692.

WANTED—Front office cashier, furnish reference and experience. Write MOTEL DEL MONTE, Del Monte, Cal.

EXPERIENCED dishwasher wanted. steady job. Call 827 W. TEMPLE ST.

FIRST-CLASS pastry baker. Short hrs. MARTIN'S, 619 S. Grand.

WANTED—Restaurant manager for popular-priced cafe. Ph. DUNKIRK 1692.

Professions and Vocations

SCENARIO WRITERS
Also man and woman designers of lettering SCREEN WORK. For interview apply 521 GROSSE BLDG. corner 6th and Spring Sts.

WANTED—Experienced Commandant who is used to being Adj. Maing for sixth grade. GLOBE MILITARY ACADEMY, 3008 E. Ocean, Long Beach.

VIOLINIST teacher, school of music, orchestra; experience preferred. 1468 W. SANTA BARBARA AVE.

WANTED—Chairman, first class, man of best experience with auto, steady work. TAYLOR-DUNN CO., 1941-STRONG BLDG.

WANTED—Teacher, Fortune Telling, nights a week. PHONE 12795 or 826Main.

WANTED—Licensed dentist, good wages. Address K, box 109, TIMES OFFICE.

Farm and Garden

WANTED an experienced man for nursery, cultivating, good wages and steady place. Apply personally, 8207 E. CHILDS & CO., corner of Dewey and Oak sts., Montebello, Calif.

WANTED—Man to help on poultry ranch, good home, room, board with small compensation. 3222-181. MR. CLINE.

WANTED—Man to set out plants and flowers by the week. 1000 S. HOPE.

Investment Required

$200 TO $500 A MONTH—
FOR WORK THAT IS LIKE PLAY.
WHERE YOU CAN BE YOUR OWN BOSS
and no experience is required. This is a line that can be turned to men of the easiest kind. Pleasant, clean work. Big pay. Steady position. Splendid opportunity for ambitious men. Apply at once. Call 10 to 12 a.m. or 2 to 4 p.m. 1015 Crocker Bldg.

WANTED—To employ woman to cover clubs and general social activities on aggressive afternoon daily newspaper in Southern California city. Must be able to report any important news story. Permanent position to right party. Give experience and reference. Address K, Box 250, TIMES OFFICE.

BRIGHT, ambitious girls to work at home; pleasant work; others are making from $ to 10 dollars a day. You can do as well. See MRS. TATE, 1257 So. Los Angeles.

Monday, Aug. 20th 9 to 12:00.

WANTED—Intelligent, active, courteous girls and refined women for various positions in high-class cafeterias. Inexperienced women trained. Promotions for those who make good. Call at 542½ South Hill St. between 9 and 11 a.m. and ask for MRS. WELTON.

STRAIGHT cook, Beverly, $90; child's nurse, $55; practical nurse, best home, $60; 2, A 1 cks., operator, $10 wk.; waitresses, general h. w., $35 up; housman, 2 family, some driving, $75; man and wife, $75 to start. (Agency) Mad. 206, 355 S. BDWY.

PRACTICAL nurse, $60 fd.; housekeeper, motherless home, beach, $70 fd.; 6 maids, $40; 2 cks.; pastry cook, $25; tea room cook, $30; light lunch cook, $25; cook and waitress, $135 fd. TUCKER'S AGY., 447 S. BDWY. Ph. 2nd

WANTED—10 young women, 15 to 25 to assist with light office work afternoons in exchange for a course in accounting, secretaryship and secretarial studies. Good positions assured all graduates. MACKAY BUSINESS COLLEGE, 9th & Main. 63195.

WANTED—Experienced nurse for 2 boys, 3 and 5 & S. and kind. Must have best References necessary. Wages $80. Home in Pasadena, but write to MRS. CRANE, 305 Lady st., Santa Barbara, until Sept. 1st.

WANTED—Neat appearing young lady for interview for night work; weighing about 120 lbs. preferred. Apply in person, 1000 S. HOPE ST. Call WILSHIRE THEATER between 2-4 p.m. 833 S. Western ave.

Many telephone numbers have been changed effective Aug. 19th. See that your ad bears the correct telephone number.

WANTED—Girls, Florentine College teaches haircut, water waving, hairdressing, shampooing, henna packs, hair mfg., permanent wave, 1020½ S. ALVARADO, 322 S. BDWY.

ESTABLISHED concern has an exceptional opening for a well educated energetic lady. Permanent, splendid salary. Address H, box 861, TIMES BRANCH.

STENOGRAPHY, bookkeeping, secretarial courses, day or eve. EFFICIENCY BUSINESS COLLEGE, 747 S. Hill. (See Inst. ad.)

MOTION pictures; want women all ages, well dressed, for interv. & tryout for Fri. Bit product. Apply 315 S. BDWY., Rm. 234.

WANTED—2 students for light duties in tea room. Hrs. 5 to 7:30 p.m. DIXON INN, 1717 Garfield Place, Holly. 2838.

WANTED—2 surgical nurses. MISS MARTIN'S HOSPITAL, 803 Santa Monica BLVD., Santa Monica.

LADIES—Learn hairdressing, Marcel, waving, hair mfg. LEADER COLLEGE, 706 S. Hill, 4th fl. (See Inst. course adv.)

YOUNG ladies, attractive personality, for special work good pay. Call Saturday & Sunday, bet. 10 & 4, 1038 W. 7TH ST.

LADY for light work eve. for room, board and free stenography; good home. 820 HEWELL'S BLDG., 747 S. Hill.

WANTED—HELP— Female

Miscellaneous

WANTED—BEER, auto exp. $175
TYPIST, P.B.X. opr., downtown $125
STENOG., typist, figures $100
STENO., P.B.X. opr. $100
REC. TYPIST, learn dictaphone $90
Asst. RE.Mo. typist, Western Ave. $90
STENO., fan bk., meet pub. $115
THE PACIFIC AUDIT & SYSTEM CO. Inc.
801 Story Bldg. (Agcy.) 6th & BDWY.

MIDDLE-AGED and young ladies for spec. work, large studio. See Mgr., 434 MASON BLDG., 4th and BDWY.

LADIES—All or part time, canvassing on commission. 4760 SO. MAIN.

WOMAN for shop, one paper mache layer. 1605 10TH.

TEACHERS—Ariz., Nev. Women, meet PAC. TEACHERS AGCY., 521 Mason Bldg.

WOMAN to work on pillow tops and embroider home work. 820 W. 8TH ST.

PUBLIC stenographer, fine office space and use of phone. BOX 6500, STATION C.

GIRL wanted; evening work in confectionery. Apply 5407 HOLLYWOOD BLVD.

TEACHERS CERTIFIED IN CAL. COLDWELL-DENGTON TEACHERS' AGY., 623 SPRING

Stores and Office

STENOGRAPHER and assistant bookkeeper wishes to locate real job in manufacturing plant. Requires general clerical experience and ability to organize office work and handle office in absence of proprietor. Telephone or call personally Friday after four, Saturday afternoon, or Monday morning. Reasonable salary to start and advancement assured right party. PLUMB TOOL CO. 2206 Santa Fe.

WANTED—STENO-SECRETARY $150
DICTAPHONE OPERATORS (2) $100
BOOKKEEPER, 22-30 ..... $100
STENOGRAPHERS, several $90, $100
TYPISTS, several $80, $90
BEGINNER STENOG. $75
PACIFIC COMMERCIAL SERVICE AGY.,
983 Title Insurance Bldg. 5th & Spring

BOOKKEEPER WANTED—

Young lady familiar with mortgage business, who can do stenographic work. Apply between 9-10 a.m., 1116 LOEW'S STATE BLDG.

BOOK-KEEPER, auto exp. $200
BOOK-KEEPER, STENOG. (2) $125
TYPIST, file clerk $75
MAIL CLERK, typist, beginner $60
BEGINNER typist & stenographer $65
TYPIST, CLERICAL WORK $100
R. & L. Agcy., 1008 Pacific Mutual Bldg.

YOUNG woman of attractive personality for a newly established high-grade portrait studio; an intimate knowledge of acquaintances and ability to meet the best class of people necessary. Call or write Apply STUDIO, 5th floor, 643 S. OLIVE ST.

POSITIONS waiting. Learn comptometer, Burroughs & Elliott Fisher; post to trial balance books, type. Free, 6 wks. Day, night. Special school for boys. Write, giving full particulars, state religion. Address H, box 373, TIMES BRANCH.

NOTICE!

Many telephone numbers have been changed effective Aug. 19th. See that your ad bears the correct telephone number.

GIRL to start in office as clerk; salary $15. Good chance for bright girl. Highland Park, middle-aged preferred. Address K, box 117, TIMES OFFICE.

STENOGRAPHER—Mexico City, good salary, transportation, also Los Angeles. State if have knowledge or learning of Spanish. Address H, box 857, TIMES BRANCH.

TYPIST—Must be accurate and rapid for addressing envelopes; all or part time work. CALIF. FRUIT CHIMES CO. San Gabriel, Cal.

ASSISTANT stenographer and clerk, salary $100 to start. Apply in own handwriting. Address K, box 116 TIMES OFFICE.

WANTED—Experienced woman to work in confectionery store. Call at 6215 S. VERMONT.

GIRL for stenographer and office work, salary small to start, but quick increase to right party. 326 W.—PICO.

FRONT office cashier for local hotel. Apply PACIFIC COAST RECORD AGENCY, 1052 Title Insurance Bldg.

UNABLE to supply demand for COMPTOMETER open; number rates. Heins Comptometer School, Douglas Bldg. (See Inst. Course.)

WANTED—Rock-keeper, with knowledge of Elliott-Fisher machine. Steady position; 457902 for appt.

TELEPHONE order clerk and clerical wk. Give phone number. Address K, box 24, TIMES OFFICE.

YOUNG lady to assist in business college office half days for free stenography, bookkeeping course. 1020½ S. ALVARADO, 322 S. BDWY.

BOOKKEEPER and stenographer for wholesale jobber; ready to wear. Apply WM. WEINSTEIN, 820 S. BDWY.

WANTED—Experienced girl for billing, phone Employer, PICO 634.

SKIPPER, STENOG., BUSINESS WOMAN'S CLUB, 537½ S. HILL. (No agency.)

Saleswomen and Solicitors

WANTED—
Wide-awake, energetic ladies,
to
meet public.
Full co-operation; possibilities unlimited. Worth investigating.
See R. C. GILLETTE,
1528 W. 7th,
from 9 to 12.

REAL ESTATE SALESWOMEN, PERMANENT CONNECTION.

$10 BOOM!!

With old established firm; We are building the town, if there's ever anything going on we're there with the phone. Our salespeople are making big money. If experienced we will teach them how. APPLY GOLDEN STATE REALTY CO., INC., 620 Wilcox Bldg., 2nd and Spring sts.

REAL ESTATE—

WAINRIGHT & THOMPSON want 1 or 2 (only) expert solicitors for choice, first-class, low-priced tract. Phone appointment. 1020½ S. ALVARADO, 322 S. BDWY.

WANTED—Reliable experienced person to list houses and lots for sale; pay 5%. Hoover Realty Co., 732 S. Vermont Ave.

LADY solicitor can make $25 to $300 week on my plan. High class Beverly Hills subdivision work. See MR. ARGO, 1057 W. 7th. Dunkirk 0831.

SALESLADIES on our plan earn $75 to $250 wk.; experience unnecessary; $40 or all time. J. A. FOSTER, Address 837 W. 37TH ST., Room 4, Owens.

LADY to take rental dept. in university district. Must have car. Good opening for public stenographer. 812 W. 1ST. Phone Humboldt 6621.

WANTED—Young lady to do soliciting, part or whole time. Good remuneration. 1020 S. HILL, 8 to 10 a.m. 5168 Hollywood Blvd.

A CAPABLE woman to organize crew in all cabin sites. State experience and references. Address J, box 313, TIMES BRANCH.

WANTED—Young ladies to distribute hand bills in residence section. Several weeks' work. Call at 748 SO. MILA. Rm. 204 Saturday mornings only.

GYPSY gold paying proposition for last few days. 1240½ S. HOPE. HOTEL DEL PANY 12866½ E. Sixth st., second floor.

4 BRIGHT young ladies wanted to call on prospective buyers. See MR. THORPE, 727 Consolidated Bldg.

SALESWOMEN make big money selling Julian Refinery Units. Call room 603 SUN BLDG., 6th & Broadway, evenings only.

SALESLADIES with canvassing experience will never regret calling on GREEN & GREER, 727 ATHENS. 10000 Months ave.

SALESWOMEN by France-American Hygiene Co. in A. and sur. towns. 329 Haas Bldg.

Trades

LEARN CHOCOLATE DIPPING
$20 will do it. ALICE LLOYD, 1521 N. Bronson. Take Holly. Blvd. car 4th and Hill. Interview 2 to 4 only. Enroll now.

AI WAIST finishers, gonsal dressmakers, tailoress, millinery maker, buttonhole maker, designers. TRENK & HAMILTON, Pasadena, 900 E. Colorado st.

WANTED—Lady elevator operators. Must have license for Otis electric elevator. Apply Superintendent's Office, N. P. BLACKSTONE CO., 5th and BDWY.

OPERATION TAUGHT on power machine on middle blouses and dresses, also hemstitching and buttonhole machine. 224 SPRING ST., ROOM 524.

EXPERIENCED tucker on ladies' silk dresses. Wilcox & Gibbs machine, M. HIRSHFIELD & CO., 820 S. Broadway, Room 401, 4th floor.

WANTED—Young expert millinery maker. Steady employment. Apply FENTON'S MILLINERY DEPT., 1525 S. Main.

WANTED—Experienced chocolate dipper. Call MATTHEW'S CANDY CO., 1230 Factory Place.

EXPERIENCED girls for pinning, marking, sorting and mangle. Apply PEERLESS LAUNDRY, 5526 So. Main.

OPERATORS wanted on children's polo coats. Also girls to sew on buttons. HARRISON CLOAK & SUIT CO. 106 W. 3rd

EXPERIENCED LADY PRESSER FOR ALTERATION ROOM. PHONE HOLLY 7170 OR CALL AT 6840 HOLLYWOOD BLVD.

FANCY cutter, permanent position. BIMINI CLEANERS, 1st and Hoover st.

TAILORESSES wanted on drawmaking, good one only need apply. 1802 W. 37th.

WANTED—HELP— Female

Trades

EXPERIENCED
Single Needle Operators
To work on Blouses
Steady employment, best pay.
Pleasant Surroundings.
COILA FRILLS CO.
1722 TOBERMAN St.
Beacon 4826

WANTED—Lady presser. 2554 W. PICO. Fabli Cleaner.

WANTED—Experienced operators and finishers 820 S. BROADWAY, Room 504.

WANTED—Experienced girl for tailor shop. 2624 ORANGE ST.

EXPER. OPERATORS IN APRON FACTORY. GOOD PAY. 832 WALL ST.

Household and Domestic

INTELLIGENT white girl who is capable of taking full responsibility when necessary, to do upstairs work and help take care of children. Not an easy position, but permanent, good wages; where there is justice and consideration; where good, conscientious work is appreciated. Protestant preferred. References required. Address H, Box 108, TIMES OFFICE.

WANTED—EXPER. WHITE PROTESTANT WOMAN TO TAKE CARE OF THREE CHILDREN. PERMANENT POSITION. GOOD WAGES. ATTRACTIVE LIVING QUARTERS. ADDRESS K. BOX 197, TIMES OFFICE.

WANTED—White woman and daughter or 2 women who work together exceptionally for kitchen and dining room in private boarding house. One must be good cook. Room on place if desired. $10 week each. 2633 S. HOOVER.

WHITE woman for general housework; must be good cook, stay in family. Your own room and private bath, wages $60. 222 SANTA MONICA BLVD. Phone 21-112, SANTA MONICA.

WANTED—Student for half time work upstairs work and plain mending. Wages and use of good room and board. References required. Address 1601 FAIR OAKS, So. Pasadena.

WANTED—Right away, good girl or woman as general housework; one who is used with children. Good home on small orange grove in Ia Puente. $60 mo. Ph. MR. SHAW, La. 11500.

WANTED—Good plain cook and downstairs work. No heavy cleaning, no laundry. Must have good wages. Address 1601 FAIR OAKS, So. Pasadena.

WANTED—2 girls for general housework; permanent position to right person. Address 1601 FAIR OAKS, So. Pasadena.

WANTED—Woman for general housework, permanent lovely room, no washing, $30 mo. Apply EASTERN DRUG CO., 8th and Hope, from 8 to 10 a.m.

WANTED—Reliable white woman to help with care of baby, light housework; permanent position; good home. Ph. 826638. 4744½ N. BEACHBY.

HERE is pleasant home & $30 mo. for good woman, take entire charge small child, house; 2 girls in family; washing done. 1024 Garfield, So. Pasadena. Colo. 7018.

EXPERIENCED young white maid for general housework. Good cook & adults, 2 women. Wages $50. No washing. Reference. 1000 S. HOPE.

MOTHERLY woman take care of baby, some work around house, rm., board, $25 month. 5301 LA CRESTA COURT, "P" car to Manuel Arts, 3 blks. south.

HOUSEKEEPER take full charge, one that would appreciate good home more than high salary. Address J, box 309, TIMES BRANCH.

MAN, single, share house with mother a daughter or ladies. Rent very reasonable. Call 2567 WESTERN AVE.

WANTED—Woman for general housework, $30 per month. Go home nights. 2835 W. 8TH ST.

COOK, reference, $60 to $75; housekpr., $50; mother's helper, $30; day workers, 5623½ HOLLYWOOD BLD. 577618. Agcy.

A HOUSEKEEPER to take charge of office and living-room; no washing. Address K, box 195, TIMES OFFICE.

GIRL FOR GENERAL HOUSEWORK; GO HOME NIGHTS. 5062 ROYAL DRIVE, EAGLE ROCK. GAR. 1929.

WANTED—Middle-aged woman to do light housework and take for 3 children. Apply 1000 S. HOPE.

WANTED—Young girl as mother's helper, good home and wages, reference. Call 2561 ORME.

WANTED—Woman to do cooking and help with housework; no laundry, $60. 56117. 1010 PARK VIEW ST.

WANTED—Cook, housekpr. (COMPTOMETER open; number rates. Heins Comptometer School, Douglas Bldg. (See Inst. Course.)

WANTED—Rock-keeper, with knowledge of Elliott-Fisher machine. Steady position; 457902 for appt.

TELEPHONE order clerk and clerical wk. Give phone number. Address K, box 24, TIMES OFFICE.

YOUNG lady to assist in business college office half days for free stenography, bookkeeping course. 1020½ S. ALVARADO, 322 S. BDWY.

BOOKKEEPER and stenographer for wholesale jobber; ready to wear. Apply WM. WEINSTEIN, 820 S. BDWY.

WANTED—Experienced girl for billing, phone Employer, PICO 634.

SKIPPER, STENOG., BUSINESS WOMAN'S CLUB, 537½ S. HILL. (No agency.)

Salesmen and Solicitors

WANTED—
Wide-awake, energetic ladies,
to
meet public.
Full co-operation; possibilities unlimited. Worth investigating.
See R. C. GILLETTE,
1528 W. 7th,
from 9 to 12.

REAL ESTATE SALESWOMEN, PERMANENT CONNECTION.

$10 BOOM!!

With old established firm; We are building the town, if there's ever anything going on we're there with the phone. Our salespeople are making big money. If experienced we will teach them how. APPLY GOLDEN STATE REALTY CO., INC., 620 Wilcox Bldg., 2nd and Spring sts.

REAL ESTATE—

WAINRIGHT & THOMPSON want 1 or 2 (only) expert solicitors for choice, first-class, low-priced tract. Phone appointment. 1020½ S. ALVARADO, 322 S. BDWY.

WANTED—Reliable experienced person to list houses and lots for sale; pay 5%. Hoover Realty Co., 732 S. Vermont Ave.

LADY solicitor can make $25 to $300 week on my plan. High class Beverly Hills subdivision work. See MR. ARGO, 1057 W. 7th. Dunkirk 0831.

SALESLADIES on our plan earn $75 to $250 wk.; experience unnecessary; $40 or all time. J. A. FOSTER, Address 837 W. 37TH ST., Room 4, Owens.

LADY to take rental dept. in university district. Must have car. Good opening for public stenographer. 812 W. 1ST. Phone Humboldt 6621.

WANTED—Young lady to do soliciting, part or whole time. Good remuneration. 1020 S. HILL, 8 to 10 a.m. 5168 Hollywood Blvd.

A CAPABLE woman to organize crew in all cabin sites. State experience and references. Address J, box 313, TIMES BRANCH.

WANTED—Young ladies to distribute hand bills in residence section. Several weeks' work. Call at 748 SO. MILA. Rm. 204 Saturday mornings only.

GYPSY gold paying proposition for last few days. 1240½ S. HOPE. HOTEL DEL PANY 12866½ E. Sixth st., second floor.

4 BRIGHT young ladies wanted to call on prospective buyers. See MR. THORPE, 727 Consolidated Bldg.

SALESWOMEN make big money selling Julian Refinery Units. Call room 603 SUN BLDG., 6th & Broadway, evenings only.

SALESLADIES with canvassing experience will never regret calling on GREEN & GREER, 727 ATHENS. 10000 Months ave.

SALESWOMEN by France-American Hygiene Co. in A. and sur. towns. 329 Haas Bldg.

Trades

LEARN CHOCOLATE DIPPING
$20 will do it. ALICE LLOYD, 1521 N. Bronson. Take Holly. Blvd. car 4th and Hill. Interview 2 to 4 only. Enroll now.

AI WAIST finishers, gonsal dressmakers, tailoress, millinery maker, buttonhole maker, designers. TRENK & HAMILTON, Pasadena, 900 E. Colorado st.

WANTED—Lady elevator operators. Must have license for Otis electric elevator. Apply Superintendent's Office, N. P. BLACKSTONE CO., 5th and BDWY.

OPERATION TAUGHT on power machine on middle blouses and dresses, also hemstitching and buttonhole machine. 224 SPRING ST., ROOM 524.

EXPERIENCED tucker on ladies' silk dresses. Wilcox & Gibbs machine, M. HIRSHFIELD & CO., 820 S. Broadway, Room 401, 4th floor.

WANTED—Young expert millinery maker. Steady employment. Apply FENTON'S MILLINERY DEPT., 1525 S. Main.

WANTED—Experienced chocolate dipper. Call MATTHEW'S CANDY CO., 1230 Factory Place.

EXPERIENCED girls for pinning, marking, sorting and mangle. Apply PEERLESS LAUNDRY, 5526 So. Main.

OPERATORS wanted on children's polo coats. Also girls to sew on buttons. HARRISON CLOAK & SUIT CO. 106 W. 3rd

EXPERIENCED LADY FROSSER FOR ALTERATION ROOM. PHONE HOLLY 7170 OR CALL AT 6840 HOLLYWOOD BLVD.

FANCY cutter, permanent position. BIMINI CLEANERS, 1st and Hoover st.

TAILORESSES wanted on drawmaking, good one only need apply. 1802 W. 37th.

WANTED—HELP— Male and Female

Miscellaneous

WANTED—Man and woman representative for Los Angeles for new National Legion Association, to establish trade schools, collect monies from members, appoint organizers, write letter. Unique chance needed in preliminaries. Address for appt. LOCK BOX 163, WILMINGTON, CAL.

WANTED—Man or woman, capable of training Scotch collie; must be familiar with Scotch music. Inquire of M. HOLLIDAY, Scotch Musical Agency, 242 W. 41st St. 294612

WANTED—Man and wife, man for general orchard work, wife to cook for 5 besides husband. $100 per month and board. Address J. E. COOK, 1118 East 7th, Long Beach or phone 6-2-F-5.

NOTICE!

Many telephone numbers have been changed effective Aug. 19th. See that your ad bears the correct telephone number.

WANTED—Japanese couple for cook and waitress out of town, $150 month and keep. Must be good laundress. Apply MRS. R. R. McGUIRE, Cadillac Hotel, Ocean Park.

MEN, women as Wilshire subdivision agents. Experience not necessary; make $250 to $100 weekly conservative. Write for particulars. MANAGER, 3701 W. Pico st.

WANTED—Experienced Japanese couple to take care of house, references required. 264 SO. NORMANDIE AVE. 57086.

PROFESSIONAL screen tests. We show them to the casting directors. HOLLYWOOD SCREEN CAST CO., 5317 Santa Monica Blvd. 438478.

EXPERIENCED man or woman nurse, mild mental case. Hospital references necessary. State salary. Address Box 190, TIMES OFFICE, Pasadena.

WANTED—Clever man or woman to handle sales force on screen campaign. Temporary investment. $350, fully secured. Address J, box 856, TIMES BRANCH.

WHITE man and wife, janitor work in apt. house. Experienced. $100 mo., apt., extras. 344 S. OLIVE. 15958.

WANTED—Experienced piano player for dance music in summer cafe; $25 mo., room and board. FAIR OAKS, 24-P-2.

Investment Required

WANTED—Partner, $475 (either sex) well known business. 350 S. BDWY. Rm. 700.

Instruction Course

COMPTOMETER, Burroughs & Elliott Fisher; day, night. Heins Comptometer School, 1209 Markwell Bldg.)

RADIO operators needed, begin course now at U. S. C. & Radio School, 715 S. Hope st.

WANTED—HELP— Male and Female

Instruction Course

TRANSPORTATION WORK.
American Commerce Association is interviewing men who wish to become traffic managers; if willing to learn during spare time and desirous of entering profession paying $3000 to $10,000 yearly, write or phone for interview, 328 MASON BLDG. Phone 60469.

LEADER COLLEGE, 706 S. HILL, 4TH Fl.
LADIES LEARN PERMANENT AND MARCEL WAVING. HAIR DYEING, HAIR DRESSING AND MANICURING. ESTAB. 18 YRS.

GIRLS—DOUBLE YOUR SALARY. LEARN MANICURING. CLEAN, PLEASANT. PROFITABLE WORK. WE TEACH YOU IN FIVE PRIVATE LESSONS. $60 198 FOR PRIVATE INTERVIEW.

FRANCES SCHOOL OF MILLINERY and DESIGNING. Good millinery in demand; tuition reasonable. 722 BETSON BLDG., 145 S. Spring St.

$10 INVEST makes you steno.-ldsr., sec. day or eve., and supplies you position permanently. 747 SO. HILL. Room 520.

LEARN chocolate dipping, $20 will do it. Address J, box 288, TIMES OFFICE.

COOK—First-class, desires position at once. Ten years' experience. Private restaurant or home. 5852-3862.

A-1 ALL-AROUND colored chef wishes position in or out of city. FR. 2035J2.

Professions and Vocations

AMERICAN attorney acquainted with language and laws of Mexico, with an engineer and mining man will make trip through Mexico, Sinaloa and Durango, starting in September. Will examine properties in these districts, and report on possibilities and values. Make appointment. A. B. RITCHEY, 41 S. Los Robles, Pasadena, Fair Oaks 7112.

AUTOMOTIVE engineer, research and production, desires connection, duties, location. Address J, box 377, TIMES BRANCH.

CIVIL ENGINEER, graduate, 24, married, desires employment, preferably with construction company or contractor. 5214 Melbourne Place, Holly. 2425.

TEXAS lawyer, young, educated, experienced wants locate California. Salary preferred. Pico 801.

TRUCK and tractor designer with wide experience wishes position. Address J, box 577, TIMES BRANCH.

Farm and Garden

EXPERT florist and landscape gardener with twenty-five years' experience and highest references wishes position in private or commercial place. Address 4902 ROYAL DRIVE, Eagle Rock.

AN ELDERLY man wants a position to work on ranch or chicken farm; is not afraid to work; can give good ref. Address JOHN GOEBELE, 2274 E. 1st St.

LANDSCAPE gardener and florist, exp. in shrubbery, trees and flowers. Also take charge of private place or day work. 1000 S. HOPE.

MARRIED man with 20 yrs. exp. wants position as ranch manager. Stock raised preferred. Will go anywhere. Address K, box 54, TIMES OFFICE.

MARRIED man wishes position, as manager of fruit ranch. Phone 250132.

TREES trimmed or cut down. Landscape gardening. E. CORBETT, 403 E. 57th.

LAWNS cut in, old renewed, shrubs. HUNT, 1353 Micheltorena. Phone 59008.

House Servants, Caretakers

JAPANESE, college education, neat and healthy, desires position, private family, best references, also good housekeeper, Japanese, wishes position anywhere. Address K, box 44, TIMES OFFICE.

COLORED man from East, exper. cook, would like take full charge private home. Prefer bachelor. Long exp. Can give ref. 1027 1ST ST. Phone 250132.

WANTED—Korean boy, small family, cooking or high grade family housework. Call school. Address K, box 37, TIMES OFFICE.

JAPANESE boy wants a home job as school boy. S. WANTANABE, 2005 E. 1st.

MAN servant, single, age 25, 5 ft. 10 in. wishes position. Address J, box 270, TIMES OFFICE.

MAN wants position in cook or butler with family. Phone UNIVERSITY 1158.

YOUNG Swede wants job, city, can drive. GEO. BECKMAN, 62741½ Holly Blvd. Hd. 3102.

Carpentering, Decorating

ROOM PAPERED, $7.50; PAINTED OR TINTED, $4. MATERIAL INCLUDED. FIRST-CLASS WORKMAN. DUNLAP-LEY. PHONE 10924.

PAINTING, decorating and papering, first-class work wanted only. Phone HUMBOLDT 6411 evenings.

WANTED—By carpenters, work on bungalows, alterations or repairs work, day or contract. Ph. BELVEDERE, Ver. 3757.

WOULD LIKE ABOUT A WEEK'S FIRST-CLASS INTERIOR PAINTING. CHAS. E. GORDON, phone 828-109.

PA

Los Angeles Daily Times.

TO LET—APARTMENTS—Furnished

EASTMAN APARTMENTS.

681 CHATTO PLACE.
JUST OPENING, invites your inspection to a beautiful apt., heart of Wilshire district, bet. 7th and Wilshire Blvd., 1 blk. east Vermont. Decorations, finish and furnishings as elegant as an exclusive home. Elevator, maid service; excellent car service. Individual garages. Direct phones. Singles with twin beds, doubles with real dining and bedrooms, $1000 to $1250. DUN. 3754. Come and see.

1021 PARK VIEW. PHONE 561850.

WEST WILSHIRE APTS.

Just completed, artistically furnished studio apts. Fireproof brick buildings. Wilshire district, three blocks Westlake Park. Weekly or monthly. W. 11th st. car.

$60 AND $65 MONTHLY.

RENTAL INFORMATION FREE
FREE AUTO SERVICE
FURNISHED APARTMENTS
FLATS, HOUSES
We save you time, worry and expense.
WOODFORD RENTAL CO.
516 Detwiler Bldg. 615 So. Hill st.
PHONE 8DWY. 834. STATION
OPEN 9 TO 12 SUNDAY

$25 PER MONTH.
Would Cost $65 in L. A.
Just opened, never been occupied, brand new brick bldg., single apts. with tile bath and sink, breakfast nook, day bed, mahogany furniture etc. See our handsome bldg. in beautiful South Pasadena. Cor. Diamond and Mission sts. or Ph. 60541.

AMHERST APARTMENTS

682 S. GRAND AVE. 8DWY. 5725.
HEART OF CITY
Under new management.
Newly renovated and furnished
Singles, $70 up. Doubles, $100 up.

BELDA APARTMENTS.
401 S. GRAND AVE.
Telephone Main 9541; 60268
The highest class in fireproof, centrally located furnished apartments and single rooms, each with private bath. Call MARGARET Y. RICHARDSON, Manager.

JUNIOR APTS., 640 S. Gramercy Pl. 2 blks. beyond Western. 1 door from Wilshire blvd. A perfect home for those preferring exclusive single apts. in hotels. Ideal surroundings to enjoy California. All outside rooms, ample wardrobe space, daily maid service.

OSMUN APTS., steam heated, high class, 1 and 2 rm. and double apts., 1 blk. from Westlake Pk. Probably no vacancies now but if you let us show you. 541 S. ALVARADO.

NEW HARWAN APARTMENTS
Just completed.
7 minutes from 6th and Broadway.
Finely furnished apartments. All rooms outside exposure. On the corner of exceptional location for any prospective tenant.
$65 $70 $75

DRAGON APTS., overlooking city, 2 blks. Westlake Pk., 2 blks. car. Large, light, airy rms., dressing-rms. and vestibules. An ideal home for those who appreciate luxury, refinement. Attractive rates. 1 block south of Wilshire. 1035 S. Coronado.

WEST ADAMS DIST. New 2-room priv. int. apts., $45 and $50. Beautiful decorations, tiled baths, 2 car lines. 2115 W. ADAMS BLVD.

DOUBLE APT. FOR RENT. NICELY FURNISHED. $75. SEE LANDLADY, 209 W. 39TH ST.

WADE APARTMENTS HOTEL
SPECIAL TOURIST WEEKLY RATES
1046 SOUTH GRAND AVE.

MRS. A. E. MARTIN offers new beautiful apt., 3 rms., and bath in San Pedro home. 735 O'FARRELL. Free. 5912.

1-RM. furnished apt., modern, parking space for auto. Wash employed couple. No pets. PH. 295-650.

NEW hung apts., single, double, large living-dressing-rm. tile baths. 5 min. to Loop. Reduced rates. 3432½ S. HOPE.

CRAGMONT APARTMENTS.
Desirable apts., good location, close to school and cars. 1432 Magnolia. 53278.

FOR DUKE'S BAR—Large, roomy 2-story, moderately priced home, block Westlake car. 743 So. CARONDELET.

HOLLYWOOD, double apt. with porch; will interchange for light and heat; 1 or 2. 1845 N. HARVARD. 456382.

BRAND new beautifully furnished single apt., everything very finest. 1921. 3517½ W. 6TH ST. Hall block Western ave.

VERY desirable front double apt., private bath, phone and light furnished. $50. 613 W. 22ND ST.

WANTED—2 girls to share furnished apt. with young business girl; all conveniences, reas. rent. BOYLE 5404.

250 E. BEAUDRY—single and doubles, reasonable. GAIL APTS. walking dist. Direct phone; contingents hot water.

ALHAMBRA APTS., 828 N. Broadway. Newly furn. single and double. By day, week or month; all modern conveniences.

LA BREA COURT, 1251 La Brea ave., 2-rm. apt., light, gas and phone; $45 and $50. Phone 53466.

STANLEY APTS. & HOTEL—Special tour. rate, weekly rate, $10 S. Flower st. 5 from subway. Ph. PL. 8DWY. 6082.

CLINKENBEARD APTS., 810 Beacon ave., large double and single well furn. apts. Reasonable. Rea. 7th and 9th st. car.

848 S. NORMANDIE. DUNKIRK 6061. ADAIR 1-1-7-1.

Elegantly furn. single, $45 to $80 mo.

MELROSE ARMS NEW
2101 Beverly, near Western, single apts. Radio, every mod. conv. 52626. 4538310.

LA SALLE APTS., 1240 W. 6th st., attractive, single and double apts. Summer rates now in force. 538714.

WESTLAKE PL. 910 Grand View. Drez. 1152
STRATHMORE APTS.
Double, single Wk. ph. Reas. rates.

FORMOSA APTS. AND COTTAGES
HOLLYWOOD
7139 HOLLYWOOD BLVD. HOLLY 2020

602 S. NEW HAMPSHIRE—Pretty apts., single apts. attractively furnished at Ambassador Hotel, Wkly. monthly rates.

LA RAE APTS. 2849 San Marino. Beautiful new 2-rm. apts., 2 doubles, reas. W. 9th car. DREXEL 6162.

NEW beach apts., priv. bath, $10, $11 a week or special month rates. Walking dist. HILDE APTS., 107 N. Fremont.

NEWLY FURNISHED, LARGE AIRY DOUBLE APARTMENT. 1918 4TH AVE.

2-ROOM apartment near University and garage, also room for rent. 2007 E. 28TH ST.

WHY pay more? Close-in reas. EMPRESS APTS. 1337 Shatto St. Wils. 1453.

FURNISHED Apt. 2 rms. and bath, $30. 722 W. GLADDEN. Phone Drexel 8788.

ALVARADO, 1267 S.—Large, well furn. st. & dk. Westlake dist. Pico car. 850-926

SINGLE and double apartments, summer rates; children welcome. 427 HOBART BLVD.

ENGLAND Court, cute bung. apts. $27.50 to $45. 707 E. 37TH ST. So. 6800-R.

VERDELL APTS., modern single apts. 1340 S. Hope. Reasonable. Phone Pico car.

TOEL S. WESTLAKE, single room apt., private bath, $25. Rea. DREXEL 6672.

KENNEL APTS., 718 S. ALVARADO, at Westlake. Excl. dble., wkly. rates. 51804.

PICO APTS., 1245 W. 6th. Single or dbl. apts., light, clean, reasonable.

TO LET—APARTMENTS—Furnished

LA CASA APARTMENTS.

975 Oxford Avenue, South, near Western and Tenth Street. Phone 768797. New building. Velour and mahogany furniture. Kitchenettes and cozy breakfast nooks. Everything furnished for immediate housekeeping. One of the classy new apartment buildings. Rates moderate.

HOLLYWOOD'S FINEST LOCATION
LOS TRES BUNGALOW APARTMENTS
6629 YUCCA ST.
One block north of the blvd., close to all activities. Wonderfully furnished new single and double apts., with model kitchens. Reasonable rates.

BIEBER APARTMENTS.
871 S. NEW HAMPSHIRE, EXCLUSIVE new building, newly furnished in perfect harmony; singles & doubles, direct phone & inter-phones, showers. Low permanent rates. W. 9th st. car.

LET APARTMENTS (NEW)
3192 W. 7TH ST.
BLOCK EAST AMBASSADOR HOTEL
BEAUTIFUL SUNNY SINGLES, DIRECT PHONES, ELEVATOR, MAID SERVICE, GARAGES. RESIDENTIAL RATES.

PAGE APTS.
629 S. BURLINGTON.
WASH. 1191.
New management. Everything new and first-class. Central location. West 6th or 7th street cars.

FOR LEASE—Sept. first, one large front room furnished apartment, and on Oct. first a like apartment, unfurnished. Information only afternoons, personal application. THE CORONADO of Westlake Park, 620 S. Coronado.

SONNIE BEAR, Cor. 18th, 1 block from Washington, completely refurnished $100 and for $60 and $65. Exceedingly large, exclusively furnished. Must be seen to be appreciated. CALL 740-980.

NOW OPEN LA VERA APTS.
922 South Lake St.
NEW SOUND-PROOF BLDG.
Beautifully furnished. Rates $65 up.
2 blocks WESTLAKE PARK.

KENMORE ARMS
S.E. COR. KENMORE AT MELROSE AVE.
New beautiful furn. in overstuffed, front apts., b. nook, dressing-rm., tile bath, Janitor service. Rl. car, Beaudette.

ATTENTION
SUMMER VISITORS
Best location in Hollywood. YUCCA APTS., 4562311. Summer rates. Yucca and Cahuenga aves.

DRESDEN APTS., 1319 W. 7th st., very attractive furniture; all carpets; newly decorated front double, single modern apts., electric elevator, one block from WESTLAKE PARK.

BUSINESS lady will share her 5-room bungalow in beautiful court with small family; walking distance; garage furnished. Apply after 5 p.m. Bungalow F, 968 S. PEDORA.

DELPHI APARTMENTS.
Brand-new, completely furnished, 26 to choose from. Janitor service. Located on Hollywood Blvd. one block west of Western. Reasonable rents. 4673 HOLLYWD BLVD.

SINGLE APT. WEST ADAMS DIST. OVERSTUFFED FURNITURE, LIVING RM. & DRESSING RM., KITCHEN AND BATH. REASONABLE. G. BEAM. 27041½. 80. VERMONT.

BIEBER APARTMENTS.
871 S. NEW HAMPSHIRE, EXCLUSIVE new building, newly furnished in perfect harmony; singles & doubles, direct phone & inter-phones, showers. Low permanent rates. W. 9th st. car.

LET APARTMENTS (NEW)
3192 W. 7TH ST.
BLOCK EAST AMBASSADOR HOTEL
BEAUTIFUL SUNNY SINGLES, DIRECT PHONES, ELEVATOR, MAID SERVICE, GARAGES. RESIDENTIAL RATES.

PAGE APTS.
629 S. BURLINGTON.
WASH. 1191.
New management. Everything new and first-class. Central location. West 6th or 7th street cars.

FOR LEASE—Sept. first, one large front room furnished apartment, and on Oct. first a like apartment, unfurnished. Information only afternoons, personal application. THE CORONADO of Westlake Park, 620 S. Coronado.

SONNIE BEAR, Cor. 18th, 1 block from Washington, completely refurnished $100 and for $60 and $65. Exceedingly large, exclusively furnished. Must be seen to be appreciated. CALL 740-980.

NOW OPEN LA VERA APTS.
922 South Lake St.
NEW SOUND-PROOF BLDG.
Beautifully furnished. Rates $65 up.
2 blocks WESTLAKE PARK.

KENMORE ARMS
S.E. COR. KENMORE AT MELROSE AVE.
New beautiful furn. in overstuffed, front apts., b. nook, dressing-rm., tile bath, Janitor service. Rl. car, Beaudette.

ATTENTION
SUMMER VISITORS
Best location in Hollywood. YUCCA APTS., 4562311. Summer rates. Yucca and Cahuenga aves.

DRESDEN APTS., 1319 W. 7th st., very attractive furniture; all carpets; newly decorated front double, single modern apts., electric elevator, one block from WESTLAKE PARK.

BUSINESS lady will share her 5-room bungalow in beautiful court with small family; walking dist.; garage furnished. Apply after 5 p.m. Bungalow F, 968 S. PEDORA.

DELPHI APARTMENTS.
Brand-new, completely furnished, 26 to choose from. Janitor service. Located on Hollywood Blvd. one block west of Western. Reasonable rents. 4673 HOLLYWD BLVD.

SINGLE APT. WEST ADAMS DIST. OVERSTUFFED FURNITURE, LIVING RM. & DRESSING RM., KITCHEN AND BATH. REASONABLE. G. BEAM. 27041½. 80. VERMONT.

TO LET—FLATS—Furnished

West and Northwest

NEAR 9TH & VERMONT.
4 rooms, everything new and first-class. $60. No lease required.
309 S. BERENDO.

NEW artistic 5-room flat; two large airy bedrooms, tile bath and shower; superior furniture, baby grand piano. $200. 519 S. CATALINA. Open 10 to 12, 2 to 4.

BEAUTIFULLY furnished apartment, 6 rooms, 2 baths, refined surroundings. Ambassador Dist., 2 blocks from Wilshire Blvd. Adults only. Phone for appointment. DREXEL 2836. Rent $250

$80—4-room flat, newly furnished with beautiful overstuffed and period furniture. Large bedroom, lots of closet and other room. Close to R. R. & P. C. Also 2nd and yellow car line. 4338 BURNS AVE. Just off Vermont.

TO RENT—Beautifully furnished flat, 6 rooms and garage, one block from the Ambassador. Rent $170 month. Telephone Wilshire 6187 between 10 and 11 a.m. for appointment.

NOTICE!
Many telephone numbers have been changed, effective Aug. 19th. See that your ad bears the correct telephone number.

WILSHIRE dist., 941½ S. SERRANO. Upper 6-rm. flat, 3 bedrms., 2 tile baths, screened sleeping porch in rear, upholstered furn., twin beds, linen and silver. Will give lease. MRS. WOOD.

3 ROOMS and bath, clean, suitable 3 or 4 adults. $30. 1924½ ORANGE PL.

BEAUT. furn. flat, 4 and 6 rms., duplex; garage; gar. fine loc. 2207 CAMBRIDGE.

UPPER flat, 4 rms., sleeping porch. 2706 W. 9TH ST.

1443 W. 23RD—Cosy 4-rm. flat, $70; garage. Also 3-rm., $60; sleeping porch.

FURN. 5-room flat, fine location. Phone, gar. 870. 2254 W. 16TH, nr. Magnolia.

COMPLETELY furnished flat, 5 rooms, den, 2 big porches; 2nd floor. 2187 A WEST LEIN. 51956.

FLAT to let, 835½ WEST 12TH, rear. Inquire 1249 S. Grand. 10201.

South and Southwest

BUSINESS woman away great deal wishes to share light, airy newly furnished flat. 4 rooms and sleeping porch with 1 other woman. In fine loc. reasonable rent; references exchanged. Splendid car service Southwest. Address P. box 496, TIMES BRANCH.

BEAUTIFUL furnished flat, our own private home; going away and will rent to responsible parties for less than cost. No dogs. No children. Rent $100 per mo. See at once. Owner at flat, 4118 SOUTH NORTON AVE. Tel. 57-1253.

NICELY located furnished lower flat, at 1022 W. 49TH PL., cor. Vermont and Santa Barbara. 3 built-in beds, all living conveniences. $40. Owner, 2878.

1515 W. SANTA BARBARA, just off Western, 4 rooms elegantly furn. Tile bath & drainboard. $65. Owner, 2081 S. WESTERN. Ver. 1043.

NEW upper east flat, 4 large rooms and sleeping porch; adults only. 2227 SOUTH HOOVER.

FURNISHED flat, 3-rm. modern, upper south. 1329-A S. Robert St. East 250. Inquire 1327 S. GARY. 3449.

NEVER occupied 4-room flat, everything new. Fine location, 3 block Western ave. $60 mo. 2-units. 2364½ W. 12TH.

COMPLETELY furn. 5-rm. flat. $50. 1311 W. VERNON. New furniture. Oak floors, walls decorated, yard, garage.

East and Southeast

$19 A MO. 3-rm. flat, bath, 2 wall beds, to party buying furniture for $200 cash. Photograph, electric fan, linen & bedding. 1038½ E. ADAMS ST. Apt. 5.

North and Northeast

75 MONTEREY RD. 5-rm. flat, beautifully furnished, $50 month. 3 built-in features; no objection to children. $50.

5-ROOM furnished flat.
2937 EAST 2ND ST.

TO LET—FLATS—Unfurnished

West and Northwest

STRICTLY modern flat, 8 large and sunny rooms, sleeping and breakfast porches, 3 fireplaces, 2 dining-rm finished in mahogany; hardwood floors throughout, tile bath and sink, automatic heater, convenient to stores, schools, churches, theaters, 2 car lines and 5c fare to Pacific line. Phone installed. Located 2015 N. HIGHLAND AVE., Hollywood.

ITALIAN VILLA APTS.
Exclusive apts. on Wilshire cor. Norton Ave. by Windsor Sq. New, open for inspection, 2 rms., 3 rms., 4 rms., shower, garage, phone, nook, incinerator, electric control furnace, automatic heater, 2 baths, from Wilshire Blvd. or Norton car. Apply 4407 W. 8TH or 406 STORY BLDG. Phone 560-438 or 8dwy. 5436.

MOST attractive 4-rm. flat in Wilshire, located 1 block from Van Ness, Andrews; dressing-rm. with wall bed in front room, mahogany, 2 bedrms., accommodations if necessary; $70 per mo. See it, and you will rent it. For further particulars see owner at 651 S. VAN NESS.

NEW stucco flat bldg., one upper, one lower; 2 rooms, bedroom, also buffet; bed-tile sink bath, shower; bkfst. nook, hilwood garage. Yellow and red cars. 1719 WARREN AVE., blk. of Santa Monica Blvd., bet. Western Ave. and Serrano. 82801. Owen. Adults.

FREE RENTAL SERVICE.

Furnished and Unfurnished Homes, Apts. Flats and Bungalows.
Call SUTH KLUVER, Pico 2229.

C. H. DAVIDSON CO. 1144 W. 7TH.
Five room flat, two bed rms. $65
Five room flat, two bedrms $55
Five rooms near Wilshire $100
Bungalow $110
Four-room furnished, $90

74304 F. E. LAMBERTON 4927 W. 10th.

BEAUTIFUL, new 6-rm. flat, magnificently decorated, wonderful neighborhood; rent $100. 1045 N. NEW HAMPSHIRE. 4-rm. Owner, DAVID GORDON, 117 N. Vermont, Dunkirk 0975.

LOGAN ST., 1430, 4-family flat just completed, 2 rms., bath, kit. cab., screen porch, built-in features, 3 rms. & bath, screen porch. Adults. No pets. 856171.

NOTICE!
Many telephone numbers have been changed, effective Aug. 19th. See that your ad bears the correct telephone number.

SAVE yourself time and trouble. See our listings for flats and bungalows. MRS. HEATH with Ernest A. Becker Co., 700 S. Vermont.

FREE RENTAL SERVICE, WIL. DIST. Let us find you a tenant.
Call CAROLYN OSBIES, Wil. 1104.
BOWKER & PACKER, 6th & Rampart.

BY owner, Wil. dist., 4 rms. just completed, stylishly furnished, $60. 1940 SAN MARINO ave. Adults only. 244 S. ALEXANDRIA AVE. Western Ave. car on 3rd.

HANDSOME new 5-room upper flat, tile bathroom, shower, mantel, beautiful closet in residence district between 11th and 12th. Lease, $85. 1126 ELDEN AVE.

TO LET—Unfurnished, nice city or suburb flat, furnished flat or bungalow. Call or information is free BARKER BROS., 724 S. Broadway. Pico 1540 or 10125.

FINE 4-room std. flat. Built-in feature, 2 closets, tile bath, screen porch. Also close in. 815 GREEN AVE. Near 8th and Valencia streets.

UNFURNISHED 5-room upper flat, large rooms, 2 bedrooms; telephone installed. 1227½ 37TH AVE. Call MR. PETTY. 670971.

HAVE available for immediate occupancy upper and lower new elegant 4-room flats, modern garage, near car lines. 509 N. BONNIE BRAE. Open 10 to 5.

BEAUTIFUL large 5-rm. flat, tile bath and sink; automatic heater; garage and ph. installed, adults. 1813 N. WINONA BLVD. 590688.

FLAT FOR RENT—Lower five room flat in duplex; tile bath. 1711 N. ST. ANDREWS PLACE, one block from Western ave. car line. Holly. 6004.

BEAUTIFUL new upper four-room flat, in fine location. $50. Key next door. Built-in feature. 1250 S. BRONSON.

VERY ATTRACTIVE 6-RM. UPPER SOUTH FLAT. 2 BEDROOMS, 2 TILE BATHS. 361 SO. BERENDO. COR. 4TH.

TO LET—Unfurn. modern 4-room flat; garage; $50. 1101½ CATALINA ST. Call WEB. 2932 for inspection.

6-ROOM upper duplex. Every convenience. Near L. A. High. Open for inspection 1070 WALDEMIRE. Ver. 1077.

NEW COR. LOWER OF DUPLEX. Gar. $50. S.W. cor. Clayton & Virgil. 1 blk. N. of Sunset, 1 blk. E. of Hillhurst.

HIGHEST CLASS 3-ROOM FLAT ALL LET-TER IMPROVEMENTS EXCEPT. LIKE RMS. 5-0 SO. CATALINA COR. 5TH.

5-ROOM flat. Everything up-to-date. Walking distance to Los Angeles High School. 1511½ FIFTH AVE. 71794.

HOLLYWOOD, 1005 N. NORMANDIE. Beautiful 4-rm. colonial flat. New, never occupied. $70.

4-ROOM modern flat, Crown Hill or West Lot car. Walking distance. Adults. 1238 HAWTHORNE ST.

4 AND 5-ROOM flat. Fine location. Newly decorated. 2720 WEST 8TH. Open. MAIN 2550 or 10719.

3-RM. flat, sleeping porch, tile bath and kitchen, garage. 2207 W. 22ND ST. Adults only. $65.

ELDEN ARMS, JUST COMPLETED 4 LARGE RMS. EACH FURN. OR UNFURN. WEST-LAKE DISTRICT. DREXEL 0840.

CLOSE in, 2nd and Flower, 4-room flat, 1 bedroom and 1 disappearing bed. 719 SOUTH HOPE ST. Vern. 01758.

MODERN 4 rooms, good neighborhood, just off West Washington car line. 1918½ 37TH AVE.

1720 S. HARVARD—Beau. 4-rm. flat, reduced $72 to $65. 3-rm. flat, Jap serv. $50. Ver. 1043.

HOLLYWOOD—Elegant new 5-room upper flat, garage, near Jr. High and car line. 1701 GORDON ST. Holly. 0180.

UPPER 5-rm. flat, modern, adults, no pets. 1719 W. 14TH ST. $55.

5-ROOM upper, $60. 2 bedrooms, sleeping porch, garage. 4619 FRANKLIN. 206178.

TO LET—FLATS—Unfurnished

West and Northwest

TO LET—
WILSHIRE DISTRICT.
2 flats, each containing 5 unusually large rooms besides breakfast nook and screened porch. Garages and storerooms included. Strictly modern, tile bath and sink, hardwood floors throughout, hand decorations in oil on canvas. Ideal locations, near electric cars, being

238 S. ALEXANDRIA AVE., very Third.
123 S. BERENDO STREET.

Rent low to responsible tenants. Open for inspection.

JUST COMPLETED.
FOR PARTICULAR PEOPLE.
Four rooms and bath, entirely different. Beautifully finished, tinted kitchen, built-in ice boxes, breakfast nooks, extra wall beds, phones installed, Batchelder tile mantels, garage and store rooms. Beautifully landscaped. Janitor service. Located on a wide ornamentally lighted street in the choicest residential section.

1751 WESTMORELAND BLVD.
One Block West of Robert.

FOR RENT UNFURNISHED
Ideal 4 room flat, tile bath with shower, tile kitchen, with breakfast nook, tile sink bowl with large drainboard, living room, garage, phone. See MRS. MCDOWELL.

THE FRANK MELINE CO., INC.
200 N. Western at Berry Blvd.
Phone Holly 4004

FREE RENTAL SERVICE
NEAR STATE UNIVERSITY

4 rooms and bath in court $52.50
2 rooms, dining-room, bed, breakfast nook, garage, new $60
4 rooms, new, upper, garage $65
5 rooms, bungalow, garage $75
5 rooms, nook, Ardmore Heights $85
6 rms., 2 built-in beds, lawn $100

H. J. REID & COMPANY CO.
4563 Melrose ave., Cor. Heliotrope Dr.

128-127 NO. BERENDO ST. Two beautiful new upper flats in high class district. High view, five large rooms, including all newest features. Full tile bathroom, best fixtures, built-in drawers and abundance of closet space. Also large garage and storage room. APPLY TO OWNER AT 125 NO. BERENDO ST. PHONE DUNKIRK 4110.

FOR RENT or lease, Nos. 252 and 254 Columbia Place. Two new latest model 6-room flats. Tile bath, refrigerators, breakfast nooks and chairs in swell apartment parlor. Block from new Belmont High School. Crown Hill car. See MR. WESTGATE on premises.

WILSHIRE DISTRICT.
Ideal 5-room flat with porch, breakfast room, dressing-room tile bath and kitchen, built-in porcelain-lined ice box, hardwood floors, 2 car lines. $50. Key next door.

CASSANDRA APARTMENTS, 4th and New Hampshire. Flat No. 541, 5 rooms, two tile baths, private garage and telephone. Very beautiful place to live. Open for inspection. MAIN 7080.

MIGNONETTE ST., 1011—Lower flat, 4 extra large rms., newly tint, and room to let. Adults. No pets. $40. Key next door. See bill to clinch. 2 car lines. $37.50 without front rm., $35. Adults. Main 0681.

HIGH-class new upper 4-room, every convenience, beautiful location. 1262 S. PLYMOUTH BLVD. ½ block from Pico.

FOR RENT—Four-family flat just completed and garages, adults only. Inquire 1388 W. 36TH PL. Phone 9118.

3-RM. 3 bedrm. bkfst. nk. flat, mod. janitor. 7420 N. HOBART. 596201.

5-rm. mod. upper; cleaning compl.; close in. 1230 HELIX AVE. Key 1231, Bonsall 4717.

BEAUTIFUL flat, combination of house. Cor. OAKWOOD & STARR.

BEAUTIFUL 4-ROOM FLAT.
854 N. WILTON.

South and Southwest

ELEGANT upper flat in new duplex house; will consider adults only for not less than six months' lease. Key next door. Inspect at 512 WEST 41ST PLACE. For particulars phone MRS. MINER, South 88, Phones: 64574, Main 1565, 62471.

WHAT DO YOU WANT
WE HAVE—
APARTMENTS
BUNGALOWS
HOUSES
FLATS
IN ALL SECTIONS
AND AT ALL PRICES
LET US SERVE YOU FREE
PONE AND OUR AUTO WILL CALL
BUILDERS FINANCE ASSOCIATION
612 Laughlin Bldg. 315 S. Broadway.
Phone 822-291.

WANTED—
RENTAL GIRL

We have opening for an energetic girl who has a car, can make a fine proposition to the right party. Who is willing to work.

TERRY & CO., INC.
Successor to Wheeler & Terry, Inc.,
602 S. Vermont. Dunkirk 1436.

FOR RENT—2641 Raymond ave., well-furnished overstuffable house, living room with Oriental rugs, grand piano, Pictrola, glassed-in porch. Five bedrooms and two baths upstairs, maid's room and bath downstairs. Also garage. Everything in fine condition. Telephone 72854 or call any time after 10 a.m.

FOR RENT—
COMPLETELY FURNISHED.
Beautiful 10-room, 2-story home on residential Blvd., close in, exquisite location. 4 large sleeping rooms, 2 baths, piano, Victrola, double garage. $285 month, taxes. Call 782705.

BEAUTIFUL 9-ROOM BUNG., COMPLETELY FURNISHED; 4 BEDROOMS, 3 BATHS, DOUBLE GARAGE, LAWN CARED FOR. LEASE 6 MOS. OR YEAR. $350. CALL 5674578 FROM 1 TO 3 P.M.

WILSHIRE dist., exclusive 10-room, furnished, 5 bedrms., 4 baths; maid's quarters, 2 sleeping porches, double garage, 2 phones, patio, linen, silver; gardener paid. $275. 708904. 1282 S. BRONSON AVE.

ON beautiful tree lined street in exclusive section of Hollywood, 6-room bungalow and sleeping porch. 1907 N. BERENDO. N. of Blvd. Ph. 586-192.

LARGE furnished house for rent. We furnish light, water and telephone for $70. Pico Heights. Near school. Phone 762-010, Call 2-4 p.m. 1-5 p.m. 4722 WEST 18TH. Cor. of Washington Blvd.

TO LET FURNISHED—
One 10-room home, $200.
One 9-room home, $225.
One 6-room home, $125.
Near Pico and Fourth Ave.
Ask for MR. MORRISON, 7021½.

BARGAIN—Charming completely furn. 5-rm. duplex, 2 bedrooms and sleeping porch. Oriental rugs, overstuffed furniture, piano, electric fan, linen & bedding. 1038½ E. ADAMS ST. Apt. 5.

BEAUTIFUL flat, combination of house. Cor. OAKWOOD & STARR.

BEAUTIFUL 4-ROOM FLAT.
854 N. WILTON.

South and Southwest

ELEGANT upper flat in new duplex house; will consider adults only for not less than six months' lease. Key next door. Inspect at 512 WEST 41ST PLACE. For particulars phone MRS. MINER, South 88, Phones: 64574, Main 1565, 62471.

WHAT DO YOU WANT
WE HAVE—
APARTMENTS
BUNGALOWS
HOUSES
FLATS
IN ALL SECTIONS
AND AT ALL PRICES
LET US SERVE YOU FREE
PONE AND OUR AUTO WILL CALL
BUILDERS FINANCE ASSOCIATION
612 Laughlin Bldg. 315 S. Broadway.
Phone 822-291.

WANTED—
RENTAL GIRL

We have opening for an energetic girl who has a car, can make a fine proposition to the right party. Who is willing to work.

TERRY & CO., INC.
Successor to Wheeler & Terry, Inc.,
602 S. Vermont. Dunkirk 1436.

FOR RENT—2641 Raymond ave., well-furnished overstuffable house, living room with Oriental rugs, grand piano, Pictrola, glassed-in porch. Five bedrooms and two baths upstairs, maid's room and bath downstairs. Also garage. Everything in fine condition. Telephone 72854 or call any time after 10 a.m.

FOR RENT—
COMPLETELY FURNISHED.
Beautiful 10-room, 2-story home on residential Blvd., close in, exquisite location. 4 large sleeping rooms, 2 baths, piano, Victrola, double garage. $285 month, taxes. Call 782705.

BEAUTIFUL 9-ROOM BUNG., COMPLETELY FURNISHED; 4 BEDROOMS, 3 BATHS, DOUBLE GARAGE, LAWN CARED FOR. LEASE 6 MOS. OR YEAR. $350. CALL 5674578 FROM 1 TO 3 P.M.

WILSHIRE dist., exclusive 10-room, furnished, 5 bedrms., 4 baths; maid's quarters, 2 sleeping porches, double garage, 2 phones, patio, linen, silver; gardener paid. $275. 708904. 1282 S. BRONSON AVE.

ON beautiful tree lined street in exclusive section of Hollywood, 6-room bungalow and sleeping porch. 1907 N. BERENDO. N. of Blvd. Ph. 586-192.

LARGE furnished house for rent. We furnish light, water and telephone for $70. Pico Heights. Near school. Phone 762-010, Call 2-4 p.m. 1-5 p.m. 4722 WEST 18TH. Cor. of Washington Blvd.

TO LET FURNISHED—
One 10-room home, $200.
One 9-room home, $225.
One 6-room home, $125.
Near Pico and Fourth Ave.
Ask for MR. MORRISON, 7021½.

BARGAIN—Charming completely furn. 5-rm. duplex, 2 bedrooms and sleeping porch. Oriental rugs, overstuffed furniture, piano, electric fan, linen & bedding. 1038½ E. ADAMS ST. Apt. 5.

TO LET—HOUSES—Furnished

West and Northwest

FREE RENTAL INFORMATION
FREE AUTOMOBILE SERVICE

Save yourself time, worry and expense. See us in the morning and be settled in your new home by night.

HOUSES, BUNGALOWS,
FLATS, APARTMENTS.
Furnished and unfurnished
Wilshire, Westlake, Hollywood, Southwest.
EXCEPTIONAL BARGAINS
Homes and Income Property for Sale

HARRY GROSSMAN
Los Angeles' Leading Rental Office.
Member Los Angeles Realty Board.
208-4-5 Hans Bldg., 7th and Broadway.
Phones: 64574, Main 1565, 62471.

WHAT DO YOU WANT
WE HAVE—
APARTMENTS
BUNGALOWS
HOUSES
FLATS
IN ALL SECTIONS
AND AT ALL PRICES
LET US SERVE YOU FREE
PONE AND OUR AUTO WILL CALL
BUILDERS FINANCE ASSOCIATION
612 Laughlin Bldg. 315 S. Broadway.
Phone 822-291.

WANTED—
RENTAL GIRL

We have opening for an energetic girl who has a car, can make a fine proposition to the right party. Who is willing to work.

TERRY & CO., INC.
Successor to Wheeler & Terry, Inc.,
602 S. Vermont. Dunkirk 1436.

FOR RENT—2641 Raymond ave., well-furnished overstuffable house, living room with Oriental rugs, grand piano, Pictrola, glassed-in porch. Five bedrooms and two baths upstairs, maid's room and bath downstairs. Also garage. Everything in fine condition. Telephone 72854 or call any time after 10 a.m.

FOR RENT—
COMPLETELY FURNISHED.
Beautiful 10-room, 2-story home on residential Blvd., close in, exquisite location. 4 large sleeping rooms, 2 baths, piano, Victrola, double garage. $285 month, taxes. Call 782705.

BEAUTIFUL 9-ROOM BUNG., COMPLETELY FURNISHED; 4 BEDROOMS, 3 BATHS, DOUBLE GARAGE, LAWN CARED FOR. LEASE 6 MOS. OR YEAR. $350. CALL 5674578 FROM 1 TO 3 P.M.

WILSHIRE dist., exclusive 10-room, furnished, 5 bedrms., 4 baths; maid's quarters, 2 sleeping porches, double garage, 2 phones, patio, linen, silver; gardener paid. $275. 708904. 1282 S. BRONSON AVE.

ON beautiful tree lined street in exclusive section of Hollywood, 6-room bungalow and sleeping porch. 1907 N. BERENDO. N. of Blvd. Ph. 586-192.

LARGE furnished house for rent. We furnish light, water and telephone for $70. Pico Heights. Near school. Phone 762-010, Call 2-4 p.m. 1-5 p.m. 4722 WEST 18TH. Cor. of Washington Blvd.

TO LET FURNISHED—
One 10-room home, $200.
One 9-room home, $225.
One 6-room home, $125.
Near Pico and Fourth Ave.
Ask for MR. MORRISON, 7021½.

BARGAIN—Charming completely furn. 5-rm. duplex, 2 bedrooms and sleeping porch. Oriental rugs, overstuffed furniture, piano, electric fan, linen & bedding. 1038½ E. ADAMS ST. Apt. 5.

TO LET—HOUSES—Furnished

North and Northeast

BEAUTIFUL new home in Highland Park. Nr. high school, Occidental College, car lines, 5 rms. and sleeping porch; elegantly home, well furnished including electric washer and vacuum, grand piano and Victrola. Owner on 12th, abroad. Will rent for long period, or consider vacancy Sept. 1. 2200 mc. GARY. 01062.

UNFURNISHED 4-room, outside bungalow, in small bungalow court on Harvard, blvd. near 16th st. New and modern. Large rooms and well arranged. Telephone installed. Near 3 car lines and stores. Call MR. PETTY. 672-671.

HOLLYWOOD—4 rms., nicely furn., every convenience; stores and cars; an elegant home; summer rates; near Hollywood Blvd. and western. Telephone MAIN 7922. 1208 LOEW BLDG.

COMPLETE HOME IN A NUT SHELL. Every built-in convenience, large kitchen and bath, auto. heater, finely furnished. Garage. Near U.C.S.B. and 2 car lines. 4312-16 BURNS AVE.

ATTRACTIVE front bung. in court, furnished, 4 rms., breakfast nook, built-in bed. 1853 N. NEW HAMPSHIRE. $75 monthly.

FRENWICK COURT, elegantly furnished bungalows. One block from car line and new Belmont High School. Phone 24187. 1239½ CROWN HILL ST.

$50 FURNISHED 3 rooms in bungalow court, tile sinks & bath, private yards, adults only. Call 726 SOUTH PARK AVE., for key. 80. 5943-J.

FUR. 4 rms., bath and screen porch in bungalow court. Rent reas. 6. L. MATTHEWS, cor. Hoover and 43rd.

BEAUT. furn. bung., 4 rms., extra bed, $75, unfurn. $32.50. 1124½ N. Hollywood, bet. Univ. 4144 NORMAL. 2002-R.

FOR RENT—Sept. 1, 4 rooms, furnished or unfurnished. Call at 1004 in rear. 1072 W. 31ST ST. 5-8 cars; 7-8 more.

FAIRFAX COURT
Just opened. 5 rooms and bath.
1261 FAIRFAX AVE., HOLLYWOOD.

8218 MARATHON ST., Granercy Court. Elegantly furn. 2-rm. apt., 2 beds, nook, garage, gr. car. 433912.

FURNISHED 4-room bungalow, COURT CORDINE, 1036 N. KINGSLEY DR. Holly-wood 8782.

CLYDORA CT. Fountain ave. at Kingsley. Dr. Four rooms beautifully furnished, reasonable. Garage. Ph. 633-555.

5-ROOM bungalow, latest built-in features, close in, good neighborhood, ideal home for small family. 462 E. AVE. 28.

HOLLYWOOD. 1408 Fountain Ave., just completed, elegantly furn. 5-room bung. Garages. Strictly modern. Reasonable.

826 S. CATALINA, exclusive Wil. dist., furn. & unfurn., nr. 9th st. car. Adults.

2402 MAPLE AVE. 4-rm. furn. Adults. Phone OWNER at 768850.

HOLLY 4821. Franklin ave. Beaut

FURNITURE—HOUSEHOLD GOODS—For Sale, Exchange

SWAMPED!
MORE CARS ARRIVED. 50% SAVING.
$20,000 worth of all kinds of household furniture to be sold at the following cut-down prices. Our limited floor space is your gain. Buy from us and bank the difference. Liberal terms. Open evenings.
Bed, springs & mattress $21.75
Simmons springs 4.75
2-in. rest beds 7.50
Floor Lamp and shade 12.45
50-pound box, front-tier 18.75
Wilton Velvet rugs 22.50
High-oven gas range, white parts 28.50
Dining table, 4 chairs 35.00
Bedroom suite, ivory 45.75
2-piece parlor suite 85.00
9-piece high-class Italian walnut dining set 97.50
Hundreds cheerfully furnished to apartment-house trade.
MAJESTIC FURNITURE CO.,
1057-1059 N. Western Ave.

$50 WILTON and velvet rugs at 50% saving, $273 mohair living-room set, $225; $450 walnut bedroom set, $275; bargain in dining, living and bedroom furniture. QUALITY FURNITURE CO., 1000 W. Pico.

WALNUT dining set duotone, 8 pcs., with buffet, all new, cost $400, sell $250. Now in storage. 6323 TUCCA ST., Hollywood.

CHILDS' bed, $8; oak davenport, $35; oak rocker, $8; leather arm chair, $15. Phone Wash. 1128. 4310 OAKWOOD.

FOR SALE—Antique furn. Also George Leykauf hand-painted china. Phone HOLLY 1517.

FOR SALE—Furniture of 4-room flat; new and best. 2420 BENNETT BLVD. Phone 581056 between 7 and 10 a.m.

WALNUT bedroom suite, Italian walnut dining-room suite. 134 W. 56TH ST.

REFRIGERATOR refrigerator for sale. Call MAIN 5265.

FURNITURE, stoves and bath tubs for sale. 2135 2ND AVE.

FOR SALE—Oak folding bed, good condition. 123 N. BROADWAY. Phone 11065.

FOR SALE—Furniture 5-room bung. 3mst sacrifice. 1100 W. 69TH.

2 STICKLING chairs, cak, bargain to private party. UNIV. 5295.

ITALIAN renaissance dining-room set, $750. 116 S. BERENDO, lower south flat.

AN electric washing machine in excellent condition. UNIV. 1627.

FURNITURE, 7 rooms, cheap. 447 S. FLOWER. If not interested don't call.

BED davenport, mahogany and tapestry with mattress. 1029 W. 11TH ST.

NEARLY new pl. 9x12 Mulberry chenille rug, less than ½. 1201 Harcourt ave.

ALASKA refrigerator, medium size, very reasonable. 1119 S. HILL. 4187 PLACE.

CALIFORNIA Country Club ownership membership for sale cheap. 13573.

Furniture, Household Goods at Auction

AUCTION.
Saturday 10 a.m. August 19.
1921 Rosewood premier.
Eight rooms of furniture.
Home is sold and all goods must be disposed of at second day of sale.
A partial list includes:
Console Columbia phonograph—two-piece overstuffed living-room suite—Mission table—lamps—bric-a-brac—dishes—dining-room suits — beds — dressers — springs—mattresses—bed linen—rugs — all makes and sizes—gas range—book case — garden tools—in fact every article you will find in a well furnished home.
CHARLES HAMMOND,
Furniture & Real Estate Auctioneer,
107 N. Western ave. Phone 5450042.

FURNITURE—HOUSEHOLD GOODS—Wanted

I BUY FOR CASH. FURNITURE AND FURNISHINGS of every description. $10 to $25,000; single pieces, entire home or apartments. I PAY THE HIGHEST QUALITY AT THE CHEAPEST. No quality too GOOD or too CHEAP. Pianos, musical instruments, books, rugs, linens, silverware, bric-a-brac, oriental and domestic rugs, antiques. In fact, anything you have to sell in the home. Will take it on COMMISSION AT YOUR CONVENIENCE. If you have furniture to sell, call me.
YOU WILL LIKE MY METHOD OF DOING BUSINESS.
Phone 61454. DAVID S. HART. Ph. 61584.

SEE 8 years' buying used furniture from Los Angeles—about $100,000 a year—proves to us we are paying a good price. Let us buy yours on CASH BASIS.
COL. C. F. CALHOUN & CO.,
Auctioneers, Inc.

WANTED—FURNITURE FOR SPOT CASH. Complete house or single pieces. All kinds musical instruments, etc. CASH ADVANCED on storage certificates. Call for best CASH results. KEMP & HALL, AUCTIONEERS. PHONE 10646.

NOTICE!
Many telephone numbers have been changed, effective Aug. 19th. See that your ad bears the correct telephone number.

WANTED—Highest prices for used furniture and furnishings of all kinds. I will not be undersold. PHONE 10578.

SAVE lost purchased Windsor Square home and wish to purchase furniture, rugs, etc. for same. Will pay better trade. PHONE 280-611.

WANTED—Privately, the furniture and furnishings of a complete home, including linens, drapes and silverware; will pay all cash. 569250.

PRIVATE party wants to purchase high-grade Victrola, Grafonola or Orthophonola, at once.
PHONE VERMONT 2944.

BOOKSHELF furniture and grand piano wanted, will trade lots on Mint Canyon boulevard, 32 miles from Sangus. M. V. box 87. J. OFFICE.

WANTED—Will buy any amount of furniture, complete house full or single pieces. HUMBOLDT 4511.

FURNITURE WANTED
IN ANY QUANTITY.
W. DWIGHT HAMMOND, Auc. Holly 5715.

YOUR furniture or piano taken in exchange on new goods. OVERELL FURNITURE CO., 7th and Main.

WANTED AT ONCE—FURNITURE. Rugs, complete house full or single piece. Will pay cash. PHONE 281080.

WE BUY household furnishings, any amount, large or small. Pay the best prices. Phone us. 569-043.

CALL ME first or last. I will pay you the best you can get for your furniture or rugs. Ph. HUMBOLDT 4511-J.

USED household & office furn. cash paid. Rock Colyer, buyer. DURIO'S FURN. CO. 1232 So. 7th st. Pico 5019; Home 26260.

EASTERN people wish to buy furniture, rugs, carpets, bedding and linen to furnish apart. house. Call HUM. 02060.

JUST arrived, used furnishings for 8 rms. complete or separately. BEACON 3028.

THE K.W. AUCTION CO. WILL BUY YOUR FURN. AND RUGS. HUMBOLDT 0158.

YOUNG couple want furniture, rugs, linen. Will pay cash. HUMBOLDT 4511-J.

JUST arrived, pay the price you ask for your furn. Phone 60 E. 20th st.

LADY wants complete furnishings or single piece. Pay cash. VER. 5418.

MUSICAL INSTRUMENTS—For Sale and Exchange

WHY PAY MORE for a piano, player, grand or phonograph when our low selling expense puts many thousand dollars in your pocket? Think of buying new guaranteed piano for $270 & $2 weekly; new 88-note players for $382 at $3 week. Other wonderful "bulls" in new and used instruments. Knabe, Ampico, Steck, Baus, Kimball, Lester, Autopiano, Franco Belgian, etc. Latest Console and Portable Phonographs at $2 to $5 month including your choice of new records. Will rent any instrument—rent to apply on purchase. Open eves. and sat. PACIFIC COAST PIANO CO., 344 So. Hill. Phone Metro. 5494.

FOR SALE—WE RENT PIANOS: $2, $3, $4 A MONTH. RENT ALLOWED ON PURCHASE PRICE. N. W. FISHER, 308 W. 7th.

CONSOLE QUEEN ANNE period model and thirty records, plays all records, $85. Storage, 437 S. HILL.

$150 VICTROLA reduced to $58. Slightly used. 6 months old. PLATT, 620 S. Broadway. Open eves.

FOR RENT—PIANOS
$2 per month.
TAYLOR, 912 S. Hill. Bdwy. 890.

REPAIRING BRASS, REED and stringed musical instruments, by factory experts. Open eves. PLATT, 620 S. Bdwy.

VICTOR CONSOLE, mahogany, nearly new and 20 Red Seal records; cost $300. MUSICAL STORAGE, 437 S. HILL.

BEAUTIFUL Steinway piano, rosewood case, like new. 1 block from Pershing Square. 900 S. 2ND. st.

PIANO for sale, Steiner, quick sale, $283. $2 per week. 106 N. SPRING.

VICTROLA console, new flat top and 30 records, $85. STORAGE, 437 S. HILL.

TO LET—Pianos, uprights, squares, grands. $1 month up. STORAGE, 437 S. HILL.

TO LET—Phonographs, $2 to $5 monthly. Musical Instrument Storage, 437 S. Hill.

FOR SALE—2 hand-mail violins, cheap. Address J, box 327, TIMES BRANCH.

VICTROLA, largest size used and 50 records, $150 storage. 437 S. HILL.

VICTROLA, largest size used and 50 records, $130 storage. 437 S. HILL.

EMERSON piano, used, $125; terms. MUSICAL STORAGE, 437 S. HILL.

BRUNSWICK big cabinet and 40 records, $85. Musical Storage, 437 S. Hill.

SMALL cash pay, and $2 wk buys Schmoll piano. Price $245. 106 N. SPRING.

BRUNSWICK CONSOLE, $150 style, forty selections, $95. STORAGE, 437 S. HILL.

PIANO, phono., musical instruments, bot, sold, exch. 747 S. FIGUEROA.

BRUNSWICK, used and 40 records, ¼ Red Seal. Cost $365. 437 S. HILL.

VICTROLAS FOR RENT—$1 and up. All models, PLATT, 620 S. Bdwy. Open eves.

STEINWAY piano, used, $250 if taken at once. MUSICAL STORAGE, 437 S. HILL.

SOHMER piano, st. con., only $283. Elsina, Crescent Music Hse. 102 N. Spring.

SONORA cabinet phonograph and 30 records, $75. STORAGE, 437 S. Hill st.

MAHOGANY upright, practically new, terms. HOLLY 8514. 5232 La Mirada.

VICTROLA, used, and 60 records, $95. MUSICAL STORAGE, 437 S. Hill.

MUSICAL INSTRUMENTS—For Sale and Exchange

FREE.
10 DBL.-FACED RECORDS
of Your Own Choice, With
Brunswick mahog., $125 size, used..$ 75
Victor, $150 size, mahogany, used .. 120
Brunswick, mahog., $320 size, used 215
Crystola, wal., $150 size, used 75
Duplex, $125 size, used 60
Many other small phonographs, all in good mechanical condition, as low as $7.50. Terms.
607 W. 7th. WURLITZER. Open eves.

BARGAINS you simply can't afford to miss, new and used pianos, players, grands, more than 17 different standard makes to choose from; big storage house crowded for room, must sell, unheard-of prices, unusually easy terms; used uprights, $50 up; used players, $133 up; new taxi grands, $505 up; little or no cash down need here, so you save $100 to $900 on the piano you buy; pianos rented $2 mo. allowed if purchased. STORAGE CO., 655 Crocker st., one block east of San Pedro.

RENT PIANOS.
WE SPECIALIZE IN RENTING
Uprights—Players—Grands.
$2 A MO. AND UP.
WURLITZER, 607 W. 7th. Open eves.

BAND INSTRUMENT clearance. The most interesting number of instruments of all kinds and makes now on exchange for celebrated HOLTONS makes it possible to offer instruments at low as the following prices: Saxophones, $45; cornets, $10; trombones, $15; baritones, $35; basses, $45; clarinets, $12; flutes, $10; snare drums, $8. Easy terms. Open eves. PLATT, 620 S. Bdwy.

$10 DOWN—
WILL DELIVER A NEW HIGH GRADE PIANO. NO INTEREST OR OTHER EXTRA CHARGES. BAL. $2.50 WEEKLY. INTERNATIONAL MUSIC CO.
328 WEST 3RD ST.

PIANO BARGAINS EXTRAORDINARY.
Used uprights, $95 up.
Used players, $195 up.
Used grands, $410 up.
Terms as low as $1 per week. PLATT
620 S. Bdwy. Open eves.

PIANOS FOR SALE—
Used uprights, nearly all makes, lowest prices, with Fitzgerald Company guarantees. Also pianos for rent.
FITZGERALD MUSIC CO.
Hill st., at 727

SELL us your old piano! If you intend to buy more than you are willing to pay by giving you a liberal credit check for your old piano which you can apply on a new instrument at your convenience. PLATT, 620 S. Bdwy. Open eves.

RENT.
Uprights, $2 month up.
Players, $4 month up.
Grands, $6 month up.
Rent applies to purchase later. PLATT, 620 S. Bdwy. Open eves.

PLAYER, 88-note, fine condition, 26 rolls, colonial bench, cost for $195, sell for $150. $1.50 week; rent $5 mo.; rent applies on purchase. PLATT, 620 S. Bdwy.

PLAYER piano, slightly used, made by makers of the beautiful Steinway Duo-Art, for cash or $250, $5 down, bal. easy terms. WURLITZER, 607 W. 7th. 622-621. Open eves.

NOTICE!
Many telephone numbers have been changed, effective Aug. 19th. See that your ad bears the correct telephone number.

GENUINE "CLARIPHONE" Tenor Banjo and Banjo Mandoline with patent tone sustainer, dead sound holes, only $18. Free lessons—easy terms.
PLATT, 620 S. Bdwy. Open Eves.

MAHOGANY player, made by Havola Co., used, splendid selection of rolls and bench, only $150. Pay $5 down. No deferred charges. WURLITZER, 607 W. 7th. 622-621. Open eves.

SAVE from $15 to $50 on a genuine Victor Victrola. Get your name on our list now for a demonstration. Instrument, terms as low as $1 a week. Open eves. PLATT, 620 S. Broadway.

ELECTRIC pianos for rent, $15 month and $20 month. We specialize in renting and sell or rent any piano in our stock now or used. WURLITZER, 607 W. 7th st. Open evenings.

WE RENT pianos, players and grands, $3 mo. up. All rent applies on purchase; no interest or charges to residents in Huntington Park. PLATT MUSIC CO., 114 S. Pacific Blvd., Huntington Park.

SAVE $50—Brand new $135 Console phonograph, mahogany, 24 records, $85. Pay $1 a week. PLATT, 620 S. Broadway.

AEOLIAN player, art style, used; former value $1200. Can be bought for $250. $2 week. Rent $6 mo. Open eves. PLATT, 620 S. Bdwy.

PLAYER APARTMENT drum outfit for $48.75 is a wonderful value, and you get FREE lessons. Easy terms. Open eves. PLATT, 620 S. Bdwy.

CHICKERING upright, practically new, $340; magnificent case and tone; terms $2 week. Open eves. PLATT, 620 S. Broadway.

FINE practice piano for beginner, used, $65 only. Any reasonable terms. NO DELIVERY CHARGES. WURLITZER, 607 W. 7th. 622021. Open eves.

KIMBALL piano, used, mah. case, good condition price $168, $3 down; no del. charges. WURLITZER, 607 W. 7th. 622021. Open eves.

MASON & HAMLIN upright, used. Beautiful tone, only $235. Pay $1.50 week. Rent $6 per month. Don't applies on buy. Open eves. PLATT, 620 S. Bdwy.

PIANOS FOR SALE—
Used uprights, nearly all makes, lowest prices, with Fitzgerald Company guarantees. Also pianos for rent.
FITZGERALD MUSIC CO.
Hill st., at 727

STEINWAY baby grand, used, mah. case, $745. Beautiful piano. Pay as little as $2.50 week. Rent $6 mo. Open eves. PLATT, 620 S. Bdwy.

NEW Baby Grands for rent. Rent applies if you buy later. Open eves. PLATT, 231 S. Western ave.

BEAUT. small sq. piano and Fischer upr Pay regular charges only. Buy other CAL. PIANO HOSP., 1196 S. San Pedro.

PLAYER piano, 88-note and 60 rolls, $250. Cost new $490. MUSICAL INSTRUMENT STORAGE, 437 S. Hill.

MASON & HAMLIN upright, used, fine tone, easy terms. Open eves. PLATT, 231 S. Western ave.

$80. Holton C Melody saxophone, excellent condition. Apply at cigar counter, 246 S. HILL ST.

STEINWAY PIANO, mahogany, nearly new. Chance to buy a fine instrument. MUSICAL STORAGE, 437 S. Hill.

PIANOS for rent, low monthly rate. SHARLES MUSIC CO. Wholesale and retail piano merchants. 230 S. WESTERN 509144.

SPECIAL patent Steinway bungalow upright piano. Rare bargain. $225. WURLITZER, 607 W. 7th. 622021. Open eves.

EVERETT piano, beautiful case, design, $210. Terms, $2 per wk. at 105 N. Spring.

CHICKERING piano, used, $150, other leading makes. Musical Inst. Sto. 437 S. Hill.

STEINWAY Piano, $385, beautiful tone, easy terms. 125 N. SPRING. Open eves.

SPLENDID upright piano, $125. 1336 E. 15TH AVE. 268-262.

EQUITY in electric player piano. 1520 TOBERMAN ST.

VIOLIN stainer for sale, cheap. 1226 W. COMMONWEALTH AVE., ALHAMBRA.

MUSICAL INSTRUMENTS—Wanted

WILL PAY spot cash for pianos, phono. graphs, musical instruments, any model, make or condition. No delay, no publicity. Write today, or call FOSTER MUSIC CO., 1519 W. 7th St., phone Drexel 2800. Open evenings.

WANTED—Used Chickering, Knabe Baby Grand piano; must be in A-1 condition. Address J, box 36, MONROVIA.

WANTED—Cash paid for your piano or phonograph. 906 W. 11TH ST. Main 3921.

WANTED—Piano, will pay cash at once. Would consider grand. 558-013.

WANTED—GOOD PIANO OR PLAYER FOR cash. 10184.

MACHINERY, ALL KINDS—For Sale and Exchange

TWO lathes, 16 and 19-inch, quick-change; also one large drill press. These machines are in perfect condition. Must sell, as cannot use. 826 E. FLOWER.

FOR SALE—Air compressor, new and used for oil sts., gar., vulc., spraying, painting. 504 S. SAN PEDRO. Main 1768.

1 16-IN. HAROLD JAMISON LATHE, COMPLETE, IN GOOD CONDITION. PHONE MAIN 5433. 525 SO. L. A. ST.

MACHINERY, ALL KINDS—For Sale and Exchange

FOR SALE—
1—2½-h.p. D.C. electric motor with 2-speed controlling switch and reverse
1—1-6-h.p. D.C. electric motor.
1—2½-kw. motor generator outfit, 220-volt, A.C. side, 110-volt D.C., with aimmeter and rheostats.
25 cells of M.V.Y.11 Iron-Clad Exides in trays of 5 cells each. 137 amp. per hour capacity.
Will sell any part or all. Your inspection solicited. For further information Inquire of F.M.P., Jr., box "A," Monrovia, Calif.

WE have several used and rebuilt engines. Attractive prices. 1 40 h.p. 1 35-h.p. 1 25 h.p. 1 12 h.p. 1 10 h.p. Commercial engine. Guaranteed. Also other makes, 4 h.p. and 10 h.p. COMMERCIAL IRON WORKS, 2424 Porter near 9th and Santa Fe.

NOTICE!
Many telephone numbers have been changed, effective Aug. 19th. See that your ad bears the correct telephone number.

USED MACHINE TOOLS.
WESTERN MACHINERY EXCHANGE.

RUSSELL Bean thresher, size 27x46, Barry, used 3 seas. 7077 Montone ave., PALMS.

FOR RENT—Air compressor motor, engine drive. E. B. LACER, 1224 E. 8th. 62002.

MISCELLANEOUS—For Sale

EVERYTHING FOR YOUR BUILDING
CANE PAINT CO.
DON'T BE FOOLED
Our name is being imitated
2 STORES ONLY
9th & Main. 8th & San Pedro.
Be sure you are in the right store.
YOUR PRICES CAN'T BE BEAT—
Let us figure your plans or lists complete.
WE CAN SAVE YOU MONEY

PLUMBING
SIX FIXTURES, SLIGHTLY DAMAGED, COMPLETE TO ROUGH PLUMBING ONLY $120
18x21 lavatories, $12.50 complete.
Big Cut in Price on Genuine
SCHUMACHER
PLASTER BOARD, $22.50 THOUS.
48-in. wide—all lengths.
Selected ends, edges and 1 side perfect.
"BEWARE OF IMITATIONS"
PLASTER BOARD, $20 THOUS.
First-grade, odd sizes, only $20 thous.
4x8 WALL BOARD, $25 PER THOUS.
1st grade, regular value, $40.

PAINT, $1 GAL.
Special 1c4 ..... Only $1 gal.
Never-leak roof paint ..... 50c gal.
Standard house paint ..... $1.75 gal.
$3 value, all colors, only $1.75.
Lead, oil, turpentine, screen wire, ladders nails, st. wholesale prices.
CALTHMINE, 4c lb., finest stain, 60c gal.
WHITE LEAD, $10.50 HUNDRED.

WALL PAPER, 1c ROLL
With Border to Match at 10c yard.
Special $1.00 Tapestry paper, 25c roll.

INLAID LINOLEUM, 90c SQ. YD.
GENUINE LINOLEUM, floor, $4.75
FLOOR COVERING, 45c SQ. YD.
SPECIAL WINDOW SHADES, 39c.
SANITAS CLOTH, 65c YARD

SASH AND DOORS
Special Size Made to Order
COLONIAL DOORS AT $2.50
ONE-PANEL DOORS AT $3.50
The above doors are slightly imperfect.
GLASSBILT DOUBLE GLASS
DOUBLE HUNG WINDOWS 2.6x4.6.. 2.99
INSIDE LOCK SETS ..... .60
PARLIAMENT SETS ..... .75c pr.
36 in. POULTRY NETTING 2.75
GOODYEAR GARDEN HOSE..... 1½c ft.

SIX ELECTRIC FIXTURES
$30 Value—Only $16.25
INSTALLED FREE.
No. 14 rubber-covered wire, 85c 100 ft.

18T GRADE RED OR GREEN
SLATE ROOFING
Complete with Nails and Cement
ONLY $1.75 A ROLL
This roofing is absolutely perfect 2-ply roofing, consists of ..... $1.25 roll
Lightweight roofing ..... .50c roll

ALL GOODS GUARANTEED
Open 7 to 6 daily. Saturday to 9 p.m.
FREE DELIVERY
Mail Orders Filled Promptly
CANE PAINT CO.
MAIN STORE
829 E. 9TH, COR. MAPLE
Just west of Whiting-Mead
PHONES 870177—MAIN 1255.
BRANCH
801 S. SAN PEDRO ST.
Right on corner of 8th st.
HIGHWAY, Main 4478
Same Service Both Stores
Park All Day.

DIAMONDS

PURCHASED FROM PERSONS INDIVIDUALS AND ESTATES DURING THIS PAST MONTH. EACH WEEK I OFFER MERCHANDISE AT A SACRIFICE MERCHANDISE SECURED FOR RESALE UNDER GOVT. NO. 31622

A solid platinum Wrist Watch set with 2 pear shape diamonds weighing ½ carat each and 60 small diamonds, a high grade 15-J. movement for $1250
A solid platinum Wrist Watch set with 2 marquis shape diamonds weighing 3-4 carat each and 32 small diamonds and 1 light-grade 15-J. movement for $1250
A solid platinum Wrist Watch set with 32 perfect blue white diamonds and a high grade 16-J movement 800
A solid platinum Wrist Watch set with 48 blue white perfect diamonds, wrist strap made of 300 oriental pearls, very latest design and an 18-J high grade movement for 900
A solid platinum Wrist Watch set with 46 blue white perfect diamonds and a small row of onyx with a high grade 16-J movement 750
A solid platinum Wrist Watch set with 74 perfect blue white diamonds, 16 oriental sapphires, and a high grade 16-J movement for 875
A solid platinum Wrist Watch set with 28 blue white perfect diamonds and a high grade 16-J movement for 240
A solid platinum Wrist Watch set with 18 blue white perfect diamonds, 8 sapphires and a high grade 17-J movement for 150
A solid platinum Wrist Watch set with 25 blue white perfect diamonds and a high grade 15-J movement for 150
A solid platinum Wrist Watch set with 24 blue white perfect diamonds and a high grade 16-J movement for 200
MANY OTHER ARTICLES TOO NUMEROUS TO MENTION.
M. WEINSTEIN
Title Guarantee Bldg.
601 Fifth and Broadway

CASH REGISTERS,
See the new "American," the most modern, hardest-sent and lowest-priced register made. Mahogany or oak. National registers taken in exchange and credit allowed for low prices. Easy terms. Phone for demonstration.
CASH REGISTER EXCHANGE,
Pico 8207. 408 S. Los Angeles st.

TRUNKS—WHY PAY MORE!
Wardrobe trunk as low as $12.00
Leather suitcase as low as $2.50
Leather bags as low as $1.50
Second-hand trunks and leather goods bought and sold.
Luggage rented by the day or month.
220-222 S. BROADWAY. Main 7268.

NOTICE!
Many telephone numbers have been changed, effective Aug. 19th. See that your ad bears the correct telephone number.

REFRIGERATORS, BUTCHER SUPPLIES, SCALES, REGISTERS, SLICERS.
Steiner Meat Choppers, Coffee Mills.
McPHERSON, 212 E. 8th st.

BUTCHERS' SUPPLIES.
Refrigerators, display cases, meat blocks, cutting tables, etc. SOUTHWESTERN BUTCHERS' SUPPLY CO., 310 E. 7th.

LUNCH counter, 21 seats, also soda fountain. Going for more room; all equipment up to date. CAESAR GRILL, 150 E. Colorado, Pasadena.

MAHOGANY shoe-shine stand. Leather seats and back. A model stand. Apply student instructor's office, N. H. BLACKSTONE CO., 9th and Broadway.

FOR SALE—Wicker baby cab, coach-work used, in first-class condition. Only slightly used. MRS. A. J. OLSEN, 6427 Fountain ave. Phone Holly 0836.

FOR SALE—SHOWCASES, SODA FOUNTAINS, COUNTER AND SECOND HAND. WEBER SHOWCASE & FIXTURE CO. 816-820 S. LOS ANGELES. MAIN 9184.

FOR SALE—Plumbing material cheap; cast-iron bathtub, $25; sinks, $4; closet combination, $25. Apply at 830 CERES AVE. Phone 62581. Bdwy. 5254.

FOR SALE—TENTS, SECOND-HAND. All sizes and weights. A tent that is a tent. DOWNIE Bros., Inc. 640-42-44 San Pedro St. Phone Main 3967.

FOR SALE—Diamonds, jewelry and other personal property; nothing but bargains. MARKWELL & COMPANY, 302 Citizens' Nat. Bk. Bldg.

ACETYLENE welding outfit, new, at less than wholesale. 311 IMPERIAL APTS., 345 So. Figueroa.

SCOTT'S Method Paints, 35c gal. Shingle, paper roofs. SCOTT, THE ROOFER, 3211 CENTRAL. HUMBOLDT 48.

TO BE MOVED—Good 10-room house. Located 1010 ORANGE ST. Will sell cheap. Call above.

COMPLETE, new camping outfit; only used twice. Cost $260. Will sacrifice. ADAY, 6169. Apt. 312.

FOR SALE—Bargain. A R.C. electric washer, fine condition. PHONE 586899.

TWO very fine brunette hair switches. Will sacrifice for cash. GAR. 1154.

FOR SALE—SLIGHTLY USED AUTOMATIC HOT WATER HEATER. 61906.

SAVE your feathers; pillows made at factory. ACME FEATHER WORKS, Main 1168.

FOR SALE—Large real estate atlas. City properties. HOLLY 7408.

FOR SALE—For rent; invalid chairs. PROFESSIONAL SUP. CO., 615 W. 8. 56126.

MISCELLANEOUS—For Sale

BUILDERS ATTENTION!
OUR NEW OFFICE AND STORE BUILDING IS NEARING COMPLETION. WE WILL OCCUPY SAME ABOUT SEPTEMBER 1, 1923. TO SAVE RE-HANDLING WE HAVE MADE SPECIAL PRICES ON LUMBER, PLUMBING, SASH & DOORS, PAINTS AND HARDWARE, CHICKEN FENCING AND ROOFING.
MOX LUMBER & WRECKING CO., INC.
175 EAST JEFFERSON STREET.

DISHES.
GLASSWARE. SILVERWARE.
Complete line of Chinaware, Glassware and Silverware for Hotels, Restaurants, Lunch Rooms. Get our prices before you buy.
EVANS-McATEER.
311 Grant Bldg. Bdwy. at 4th.

PLUMBING DONE. CAMPBELL THE PLUMBER, 431 S. 7TH ST. MET. 1084.

COUNTRY CLUB MEMBERSHIP, close in. Owner leaving city. 12025.

4 OR 7 graves, well located in Hollywood cemetery. Phone HOLLY 1815.

CALIFORNIA Country Club ownership membership for sale cheap. 13573.

FORD camping outfit, made to order, 4 persons. TAYLOR, 1415 S. Main.

Office and Store Equipment

FOR SALE
2 mahogany double desks, 42x80, 6 single mahogany desks, 30x58, 60 and 66 in.
Mahogany typewriter desk with side attachment.
1 mahogany typewriter desks, single and double pedestal.
2 mahogany roll top desks, 34x60 in.
1 mahogany roll top desk, 30x42 in.
Mahogany and oak salesmen's desks.
2 oak double flat top desks.
6 oak flat top desks, 36, 42, 54 and 60 in.
Revolving, arm and straight chairs to match above.
6 office rugs, 6x9, 8.3x10.6, 9x12.
Steel and wood filing cabinets.
Waste baskets, cuspidors, ink wells.
Inquire Room 221, I. W. HELLMAN BUILDING, 124 W. 4TH ST.

USED show cases, soda fountains, restaurant, grocery, meat market and confectionery fixtures. One entire floor of slightly used goods, greatly reduced prices. Cash or terms.
Note our new location.
WESTERN SHOW CASE & FIXTURE CO.,
517-519 E. 9th st.,
Between Wall and San Julian.

FOR SALE—
Second-hand bank fixtures, including 1 gr. double-acting doors, hardwood, prism transom, railing, chairs. All or any part at a bargain.
FIRST NATIONAL BANK,
Rialto, Calif.

FOR good value in exchanged office furniture safes, files, also some fine new furniture that are closing out.
THE BASEMENT
PIERCE DESK COMPANY.
907 South Hill Street

SCALES. SCALES. SCALES.
Largest used stock in town.
Every one rebuilt and guaranteed.
Prices lowest in California.
CALIFORNIA STORE FIXTURE CO.,
Cor. 9th and Los Angeles Sts.

SHOW CASES
OUR OWN STOCK—NO PRICES.
24 yrs. mfg. experience is quite our.
SCHIEFER & SONS.

$22.50 DESKS! $27.50
SOLID OAK DESKS!
Flat top, new, sanitary style!
ROBB & PHILIPS.
1125-1127 N. Spring st.

SHOWCASES, soda fountain, store fixtures. The largest stock in the West. Prices are moderate. WEBER SHOWCASE & FIXTURE CO., 816-820 S. Los Angeles St., Main 9184.

FOR SALE—If you contemplate selling your fixtures, or you wish to buy store, office or restaurant fixtures see us first and you will do best. RELIABLE FIXTURE CO., 1015 S. Broadway. Main 8294.

RESTAURANT SUPPLIES AND FIXTURES. Specializing in restaurant equipment. CALIFORNIA STORE FIXTURE CO., Cor. 9th and Los Angeles Sts.

RESTAURANT SUPPLY DEPARTMENT. Everything for the lunchroom or cafe. CALIFORNIA STORE FIXTURE CO., 135-135 E. Ninth st.

WE BUY, sell and rent all makes of adding machines. ADDING MACHINE CO. 629 W. 10th st. 14826.

SHOWCASES, store, office and restaurant fixt. bought, sold and exchanged on easy terms. PACIFIC SHOWCASE & FIX. CO. 412 E. Ninth st. Main 4478.

SHOW CASES, STORE FIXTURES, COUNTERS, STEAM TABLES. RESTAURANT SUPPLIES. EXCLUSIVE NEW FOR OLD. SILVA FIXTURE CO. 418 S. 9TH ST.

LARGEST stock of good values in used office desks, tables, chairs and files. DESK EXCHANGE, 420 E. 3rd st. Phone 62581.

OFFICE FURNITURE
BOUGHT—SOLD—EXCHANGED.
Halstead Desk Co., 1828 S. Main. 21810

SHOWCASES, registers, scales, canvas, lawn boxes, fans, seats, grocery and cafe outfit cheap. All or part. 3805 S. MAIN.

BARGAINS in office furniture and typewriters. Buy, sell, exchange or rent. EASTERN OFFICE FURN., 754 S. Olive. Pico 978.

4 USED National cash registers, first-class condition. Inquire PETTIFILA, Mr. Wells, 731 S. Broadway.

FOR SALE—Complete outfit of restaurant fixtures, very cheap. Going out of business. 1040 E. 1st. Inquire on premises.

SMALL used safe, only $45, cash or terms arranged. Also double-door heavy-wall jeweler's safe. 623 W. 10TH ST.

CASH Registers, repaired and rebuilt. L. A. CASH REGISTER EXCHANGE, 214 E. 9th St., formerly 650 L. A. St.

IF YOU want store fixtures, see CENTRAL. Everything needed, or will buy one in town. 665-67 Central ave. Pico 5832.

FOR SALE—Safes, new and used. Always a big selection to choose from. SHEALY SAFE CO., 940 S. Main st.

SHOW cases, cigar, floor, counter and glass display hoods, all sizes. 741 E. 9TH ST.

WANTED—Used office furniture. CALL MAIN 8156. 1240 S. MAIN. See DAVIS.

FOR SALE—Office furniture, lowest prices. Easiest terms. 400 S. LOS ANGELES.

FOR SALE—Fireproof office safe, good as new. 402 S. LOS ANGELES ST.

Typewriters and Supplies

TYPEWRITER—You can now get the Underwood, Remington, Royal, L. C. Smith, at THE TYPEWRITER SHOP, 618 South Spring

QUIET running, $8.50 down, $7 per mo. Over 1 million in use. All std. makes rebuilt and guaranteed. 4 up. 256 S. HILL. Supplies. METRO. 6300.

Sewing Machines

1 DROPHEAD Standard rotary ..$18
1 Singer drophead $17.50
1 White rotary, like new $22
1 Singer 66, guaranteed ..... $35-$45-$60
EMPORIUM, 828 W. 7TH ST.

1 DROPHEAD sewing machine, $20. 1404 W. WASHINGTON.

Clothing, Furs, Etc.

SPECIAL VALUES in LADIES' 2ND-HAND CLOTHES from 50c to $18. LADIES' NEW CLOTHES SHOP, 151-1944 W. 7th St. Take R, H or S car going west, or Valencia. Buys, sells. DREXEL 0786.

Jewelry, Diamonds, Watches

WILL sacrifice 2 3-4 karat diamond solitaire. No dealers. Address F. R., box 675, ELMER BRANCH, Pasadena.

Cameras, Accessories, Supplies

FOR SALE—New Graflex camera with F.4.5 lens, 3x4 1-4 by 3; 1-4 picture. 311 S. HOOVER ST.

Lumber, Building Materials

LUMBER
WALLBOARD $23.00
1x4 & wider O.P. S1S 56.00
2x4 & 2x6 O.P. 26.00
2x8 Redwood 32.00
1x4 O.P. Ceiling 42.00
1x4 O.P. Ceiling 43.00
1x6 O.P. Ceiling 48.00
1x6 O.P. Flooring 35.00
6-Panel Doors ..... $ 2.50
1x8 R.E. sel's ..... $70 per M
1x8 O.P. R.E. Base ..... $70 per M

REDWOOD SIDING.
Paints and Varnishes.
SASH, DOORS AND MILLWORK.
ROUND PLATED Chimney ..... $3.00 up
Premium Clear Shingles, 5-2, $4.00 per M

VERNON LUMBER CO.,
1935 E. Vernon ave. Phone 290231.

1x4 to 1x12 O. P. S. 1S, $20 to $25; 2x2 to 2x12 R. O. P. $20 to $25; 2x6 to 2x12 No. Redwood 30 1x4—1x16 O. P. flooring, $35. Let us figure your bills. We can save you money and we deliver anywhere. BANK LINE LUMBER CO., 6041 S. Western Pk. 190055. Ver. 9136.

BEAUTIFUL $50 solid brass, artistically decorated Artcraft design Electric Light Fixtures, complete for 8-room house (until 9 p.m. $30.80, cash paid). Illustrations mailed. GENERAL ELECTRIC FIXTURES CO., 110 W. 34th St., N. Y.

WANTED—Miscellaneous

WANTED—BOOKS BOUGHT
Highest prices paid for fiction, history, encyclopedias, medical, law sets of books. One art works, old books of every description. HOLMES' BOOK CO., 333 S. Main st. Phone Main 1855. 1180S. Bdwy. 1855. Price 514. "Best prices Paid at Holmes"

B-O-O-K-S W-A-N-T-E-D
Highest cash prices paid. Single good books, complete libraries. Auto calls.
POWNER'S BOOK STORES
Phone 65418. 542 S. Spring st.

NOTICE!
Many telephone numbers have been changed, effective Aug. 19th. See that your ad bears the correct telephone number.

WANTED—Used suit and overcoat, 40 Medium stout, good condition. Phone JOHN S. SABY, Gen. Del., L. A.

WANTED—Miscellaneous

AVOID THE CONGESTION.
OF THE TIMES TELEPHONE SWITCHBOARD BY TELEPHONING TO OUR SUNDAY ADS FRIDAY OR EARLY SATURDAY. 7:30 P.M. IS CLOSING HOUR FOR ALL CLASSIFICATIONS. METROPOLITAN 0700; 10391.

BOOKS BOUGHT.
Choice and rare books a specialty.
Auto calls.
DAWSON'S BOOKSHOP,
627 S. Grand Ave. Main 4916. 62250.

BADLY wanted, store and office equipment. Call or write MILLER, 211 W. 2nd st.

NURSERY MEN—I want to buy stock to sell again. Especially annuals and shrubs. 1444 9TH ST., Santa Monica.

CASH PAID FOR FEATHER BEDS. MAIN 1166. 758 S. SAN PEDRO AVE.

WANTED—1500 ft. of second-hand 1

Los Angeles Daily Times

AUTOMOBILES, ETC.—Miscellaneous

Sedans for Sale

LINCOLN 1922, 4-passenger sedan. Judkin custom-built body; perfect condition all through; very especially priced. OPEN EVENINGS AND SUNDAYS J. A. NADEAU CO., FORD DEALERS, 1100 S. HILL. SOUTH 2240.

OLDS sedan, $450 worth double; new this season. TAYLOR, 1418 S. Main.

PEERLESS 1921 sedan, refinished $1475. HARVEY GOODWIN, 1041 S. Olive st.

STUDEBAKER, 1923, light 6 Sedan.

Just like new, distinct wheels, extras. Guaranteed; $1595. Terms.

WILLYS-OVERLAND PACIFIC CO., 1065 S. Figueroa St. Open eves. 68060.

STUDEBAKER big 6 sedan, purchased Aug. 3, driven 220 miles. Truck, disc wheels, bumpers, tonneau, 2 spare tires and wheel. Can be purchased $210 under list; terms. OPEN EVENINGS AND SUNDAYS J. A. NADEAU CO., FORD DEALERS, 1100 S. HILL. SOUTH 2240.

STUDEBAKER SEDAN SPECIAL 6 1920. Almost new Royal cord tires, motor perfect, mechanically good, steel satin tire. RED MOTOR CAR CO. 12th and Hope. Let 12th and Grand.

STUDEBAKER special 6 sedan, late 1922 $400 down. Call today. 719 S. LAKE st. Drexel 6541.

VELIE SEDAN, 1920. $675—$225 DOWN. 716 S. LAKE. DREXEL 6641.

'22 OVERLAND SEDAN.

Has very little, just like new. Bumper, new extra tire, etc. Guaranteed. See this for a bargain. $695, terms.

WILLYS-OVERLAND PACIFIC CO. 1065 S. Figueroa St. Open Eves. 68060.

1921 OAKLAND SEDAN. $800. CALIF. OAKLAND MOTOR CO., 1020 S. OLIVE.

'22 OVERLAND SEDAN.

Latest model 91. Run 1000 miles. New car guarantee. Lots of extras. $1050, terms.

WILLYS-OVERLAND PACIFIC CO. 1065 S. Figueroa St. Open Eves. 68060.

TYPE 61 CADILLAC SEDAN—Privately owned. Splendid condition throughout. Has Hoodaille shocks, 4-wheel hydraulic brakes, motor runs like new. Price $3000. 1901 W. 48TH ST.

ALMOST new, 1923 Olds 4 sedan. Driven only 2000 miles; sacrifice. 1901 W. LEAVITT A. C., 1150 S. Figueroa st.

Limousines for Sale

WINTON 6 limousine, first class mechanical condition, good rubber. 206 W. PICO.

Electric Autos for Sale

DETROIT ELECTRIC—NEW BATTERIES, NEW TIRES. CAR LEFT WITH US FOR QUICK DISPOSAL. IN PERFECT SHAPE THROUGHOUT. CALL METROPOLITAN 4772 FOR INFORMATION. $350 CASH. 617 N. ROWAN.

Trucks and Delivery Cars

YOU ARE INTERESTED IN BUYING A DUMP TRUCK.

I can put you in touch with a party who has a steady job.

SEE MR. JONES, 3825 E. MAIN.

USED TRUCKS OF ALL MAKES in good condition. Big air compressor fully equipped, mounted on truck. Ford one tractor used 18 hours, runs for all intents, as it leaves you but. HAMILTON AUTO WORKS, 3566 S. PARK AVE. Humboldt 6389.

"GOOD SEAL" RED, speedwagons will eliminate all your hesitation in buying a used truck. They are rebuilt to last and give utmost service. RED MOTOR CAR CO. 12TH & HOPE. LOT 12TH & GRAND.

WE have several used trucks that have been overhauled; also several trailers, panel and express bodies. Easy terms. Open Sundays and evenings. FORD MOTOR CO. FAIRFAX AND VENICE. LINCOLN 1042 E. GRAND.

FORD PANEL DELIVERY, $125. A good looking car, wonderful value.

DUNHAM for FORDS

Authorized Ford dealer. 1230-60 W. 7th.

1923 FORD truck. All-cozy top express body; starter, pneumatic tires; fine condition. $497; terms. 1 bedstead. OPEN EVENINGS AND SUNDAYS J. A. NADEAU CO., FORD DEALERS, 1100 S. HILL. SOUTH 2240.

1923 FORD truck, stake body, oversize cord tires, sidemdit motor, $410, terms. No brokerage. OPEN EVENINGS AND SUNDAYS. J. A. NADEAU CO., FORD DEALERS, 1100 S. HILL. SOUTH 2240.

NOTICE! Many telephone numbers have been changed effective Aug. 19th. See that your ad bears the correct telephone number.

FORD TRUCK, 1921. New stake body, starter, new tires, $395; terms. Open eves. and sundays. FORD RENT PART LINCOLN 1042 E. GRAND.

PIGEON, 2½-4-ton, long wheelbase, like new, White 3. White 3½ ton late model, good condition, stake body. Call FRED, Main 6166; 972 E. 16th St.

2 BACK dump trucks, on steady job. Can make $750 mo. each. See MR. REID, at American Sand & Gravel Co., Ducommon St. near Alameda.

FOR SALE—Ford truck, $350; 4-speed transmission overhauled. CORNELIUS'S BETTER USED FORDS, 1919 S. Main. Open 8a. m. 5p. m.

OVERLAND tour., remodeled into ½ del. truck. Be below the cost. Come and see how you buy. Owner, C. T. DARSSIN, 1260 S. Temple st.

WE have 2 1919 Ford trucks with stake bodies. Take your pick for $350 each. FORD J. RENT PART LINCOLN 1042 E. GRAND.

AUTO CAR sale or trade 1½ ton, just overhauled and painted; a mechan. condition. 4337 RAYMOND AVE. L. A.

FORD 1-ton truck, 1923 model, starter, demountable rims, stake body, and new motor, $525. 822 N. WESTERN AVE.

NEW 5-ton truck on steady year round job. $1200 will handle. 120 E. PICO.

FORD truck, 1921, in good condition. Will sell for $300 cash or trade for real estate. Will trade. 1415 S. MAIN.

Auto Trailers

SPECIAL BARGAINS IN TRAILERS 2 and 4 wheel, new and used. We also rent trailers. PIKE AUTO AND TRAILER WORKS. 101 E. 7th st., L. A.

CALIFORNIA TRAILERS, SALE, OR RENT—EASY TERMS. 2649 W. PICO ST. 70827.

UTILITY trailers, new and 2nd hand, for sale or rent. UTILITY TRAILER SALES CO., 1621-23 S. Main st. Phone 21195.

AUTO TRAILER CO., 1822 CENTRAL AVE. Lowest prices on guaranteed 2 and 4-wheel trailers. Also for rent. Home 72666-J.

Automobiles for Exchange

WILL trade equity in lot, $280, for auto. No Fred. 2809 MONETA.

Automobiles Wanted

WANTED—Must buy 3 cars daily to keep up our stock; selling em so fast. Spot cash. Dodges, Chevs., Fords, Maxwells, Buicks, Studes, Hups, Essex, Oaklands, Overlands, Hudson, etc. If consigned, we can get you $20 to $250 more. Quality no charge. Let 10 years' reputation be your guarantee. CHAS. H. WILSON CO., 1022 S. Main. Prico 8981.

USED touring car. Will pay $1000 to $1500 cash for car worth the money and give real value. Quote lowest price; no dickering. A. MYERS, 1864 W. Washington st. Telephone West 101.

PRIVATE party will pay one thousand dollars for touring car or 22 Hupmobile. Registered 1922. Give full particulars. Address X. box 146, TIMES OFFICE.

WE PAY CASH ANYWAY— DON'T SACRIFICE your car. Kelly Wat Co. will get you $50 to $200 more in one week. Investigate. 1212 S. OLIVE.

WANTED for cash, a light '22 or '23 Studebaker touring car. A-1 condition. No junk, to dealer. Call VERMONT 3000.

WANTED—Ford touring for cash, from private owner. Nothing under 1922. HOWARD, 501 Ferguson Bldg., 5th & Hill.

CAR WANTED—NASH 1918, 1919 or 1920, touring or roadster. 2026 W. 12TH st., near Olive. CHANCELLOR.

PRIVATE owners, I will pay cash for Studebaker, Buick, Hudson or other popular make car. 1716 S. LAKE. Drexel 6541.

WANTED to hire—Automobile with chauffeur, calling on wholesale trade; city work. MORNINGSIDE, 1st Estate & Inv. Co., 105 So. Western Ave. Prico 1058.

AUTO WANTED—Will pay cash for late coupe, Dodge, Buick & Studs. W. H. COOK, 1150 S. Olive.

WANT good auto for closer 10 acres. Call 9th and tract. Price $1000. Owner, W. FIMIENTO ST., Inglewood, Cal.

WILL PAY HIGHEST CASH PRICE for late model Chevrolet coupe. C. H. Figueroa st. 600-50.

WANTED—Light open or closed car. Must be cheap for cash. Will pay cash. WEB WALTERS, ph. 877-Redondo.

WANTED—1923 Ford in good condition. Must be cheap for cash. Inquire 944 S. GRAND AVE. Sunday.

FORD coupe, 21 or 22, pay cash. No dickering. 2647 CHESTER PLACE. Ardmore 3946.

WE CASH WANDOWN YOUR AUTO, ANY MAKE, ANY TIME. 22-24 24 MAIN.

HAVE auto wanted, trade clear acre at Talmage and cash. Owner 613 W. 6th.

AUTOMOBILES, ETC.—Miscellaneous

Automobiles Wanted

NOTICE! Many telephone numbers have been changed, effective Aug. 19th. See that your ad bears the correct telephone number.

BRING ANY MAKE CAR TO ME; GET CASH; CONSIGN. 2135 S. LOS ANGELES ST.

Automobile Tires

32x4½ non-skid tires, brand new, $20, with 2 Firestone st. Goodrich. OPEN EVENINGS AND SUNDAYS J. A. NADEAU CO., FORD DEALERS, 1100 S. HILL. SOUTH 2240.

TIRES AND BATTERIES SOLD ON EASY PAYMENTS. CREDIT TIRE CO., 220 W. 8th st. Mut. 651.

Automobiles for Hire

DRIVE STILLWELL CARS— OUR NEW RATES ARE LOWEST IN LOS ANGELES. CHEAPER TO RENT THAN OWN A CAR.

Anything from Packards to Fords, without drivers, by hour, day, week or month. The original, most reliable and largest auto renters on the coast. Fair and courteous treatment. NEAR 10TH ST. ON GRAND AVE. #14 S. Grand. Phone 62297. STILLWELLS AUTO FERRY.

LIMOUSINES TO SPEEDSTERS Apperson, Nickenbakers, Chandlers, Clevelands, Studebakers, Wills-Knights, Buicks, Chevrolets, Fords; late models, inspected; tested, cleaned up. Our Monday to Saturday rate is high class cars, 6 hours for $5. Ford Coupes, $3. Get acquainted with us for one smile per cent off. J. L. Blodgett Co., 152 W. PICO ST. 21608.

2 BEAUTIFUL 1923 6S sport model cars for rent without drivers to responsible people only. Also Studebaker touring, Dodge touring, sedan, 1923 models; all cars clean and right. AUTO CLEANING CO., 810 S. Grand ave. Phone 62845.

30c PER HOUR— UNLIMITED MILEAGE Fords without drivers; also coupes, sedans, 1-ton trucks. THE FORD LIVERY, 619 So. Flower st. Phone 13827.

LATE Olds tour., any pass. any time. Discreet; careful driver, $1.75 hr. Shop rate day, eve. or week, trip. PHONE 50088, Ant. 8-16.

SEDANS touring cars with California top. High-class cars with drivers. Rates reasonable. A. J. SELLSTROM, 558-960, 931 Lincoln st., near 4th and Figueroa.

WE rent autos, you drive; no mileage. Fords and gear cars. Eighth and Spring Garage, Inc., 811 S. Spring. Fk. 65903.

NEW 5-ton truck; accommodating experienced driver, $1.75 per hour; anywhere, any time. PHONE 255514.

ENCLOSED 7-pass. car. Owner drives. Long or short trips. VERMONT 4257.

FOR HIRE—Late model Dodge tour., good driver, $1.40 per hr. PHONE 858890.

A CAREFUL driver with new auto, open for engagements. UNIV. 1814.

SEVEN pass., Jordan, center windshield, careful driver. 42 per hr. FR. 298-417.

Bodies, Beds, Seat-backs

FORD BODIES—Good used panel bodies, touring bodies, tops, cushions, fenders, wheels. 2280-187, 2216 CENTRAL AVE.

Accessories, Parts, Equipment

JOE'S AUTO WRECKING. Parts for late model cars. 1920 S. MAIN. Pk. 265-317.

KAY-CEE batteries, $10-$12, guaranteed 1 year. 2002 S. PARK AVE. So. 6805-W.

Auto Repairing

OUR SPECIALTY, COLE 8. ALL REPAIRS, $1.25 per hour. H. M. SEMAR, 2125 S. LOS ANGELES

MOTORCYCLES—Bicycles

COLUMBIA and Pierce bicycles, factory price. Repairing. ANGELUS CYCLE & SUPPLY CO., 317 S. Main st. Prico 383.

NEW $40 Columbia bicycle, for $23 at once. No. 123 E. BROADWAY.

NEW Indian 8-cyl motorcycle, $200. MR. CHASE, 417 S. Cummings st.

TRACTORS—Farm Implements

FOR SALE—New Farquhar heap thresher, capacity about 60 sacks per hour. Price less than wholesale. Terms if desired on approved credit. Phone 58447. C. H. SPURGIN, 545 Gramercy Drive.

TRACTOR attachment for Ford. Apply 3116 S. VERMONT. Regent 5680.

HORSES, MULES, CATTLE—For Sale, Exchange, Wanted

For Sale.

PINTO PONY—A real one, good driver and saddler. Very pretty. Runs fast, rubber tired buggy. A-1 saddle. Pony tie and halter. Complete outfit, $400. 1 mile Monterey Park. Phone Alhambra 249-W.

FOR RENT—50 good work mules, any number you want. PETRIE & FERRY, 617 E. Ocean, Glendale 4784.

WE BUY all kinds of poultry and rabbits. Will call anywhere. A. P. SMITH Poultry Yards, 8778 S. Vermont. West 1504.

FOR SALE—Shetland pony, 4 years old, perfect condition. Also saddle and bridle. 4835 S. GRAND. 292327.

FOR SALE—2 burros at Cedar Pines Park, Monrovia. Inquire on premises.

FOR SALE—If you have horse or cow to move call MAIN 1406. 609 E. 7th st.

POULTRY, PET STOCK—For Sale, Ex., Wanted

Poultry and Poultry Supplies.

NOTICE! Many telephone numbers have been changed, effective Aug. 19th. See that your ad bears the correct telephone number.

FOR SALE—Have sold my ranch and will sell 1500 laying hens, ducks, turkeys, 1 cow, 3 goats, Ford truck. Inquire VANHORN, 2004 Delta terrace.

WANTED, POULTRY—WE CALL FOR IT. WESTERN POULTRY CO. 2217 CENTRAL AVE. SOUTH 1743.

Pigeons, Birds, Etc.

IMPORTED German rollers and canar. male and female. 1525 W. 16TH West 6382.

Ducks, Geese, Turkeys

ONE pair Mammoth Toulouse geese, $10, going to show, home fast. MR. HARRIS, corner Chicago ave. and 47th. Lawndale.

YOUNG geese, 4 mo. old, 1 male, 2 females. BLIPPWELL ST., Springdale, Cal.

Rabbits, Hares, Etc.

RABBITS, Himalayan spotted giants, Flemish Giants, Red Rhods, also chickens & ducks. 314 LORITO ST., off Dayton av.

Dogs and Dogs at Stud

FOR SALE—Genuine Manchester terriers; all colors; 2 years ago. Strong and healthy, one dog 10 months old, and one pup 6 months old. ANTHONY J. KANE, 1716 N. Western ave.

POLICE PUPPIES by imported Benova Nestor, winners dogs' Pasadena show. Dam from police-trained stock. Males, $75; females, $50 each. 141 S. MAYFIELD AV. La Crescenta, Glendale 22462-J.

FOR SALE—Choice pups of quality, short coupled straight legs, exceptional breed. Inquire 1 to 2 P. M. BLAND, 922 South Olive st. Phone 619-438.

POLICE dog puppies, 10 weeks old, fully pedigreed, imported stock. MRS. YORKE, 2900 New ave., Monterey Park.

BELGIAN wolfhound puppies, pedigreed stock, none better. TULAROTTAS KENNELS, Monterey, Cal.

AT STUD—Setter, fetlers, pedigree regis. Fee $10. 829 E. 82ND ST. 2040801.

NORRIS Dog Kennels, 7415 Wash. Blvd. Culver City. R. F. D. Palms for mail.

WELL marked male puppies, part police. $5. 8045 BUDLONG AVE.

PEDIGREED maltese terrier puppy, 6 weeks old. Male. 2802 WEST 81ST ST.

FOR SALE—German shepherd dog puppies, pedigreed. 2 S. HOWART. Telephone 58.

ST. BERNARD puppies, 6 weeks old. For sale. Call 761-909.

Cats

KITTENS—Persian, wedigreed, blue, tortoise shell and cream. Hesonahla 711 W. 84TH ST. Wadsworth 1.

GOLDEN Persian kittens, pair, 7 wks. old. From Captain Kidd, reg. stock. 1529 W. 162ND. West 6052.

HOUSES—For Sale

Miscellaneous

INCOME $130 PER MONTH DOUBLE BUNGALOW

WINDSOR SQUARE—Fine rental district. 4 rooms ea. Hdwd. floors. Tiled baths, features. Double garage, etc. For quick sale, $11,000, with cash terms. E. GRACE, Real Estate & Inv. 105 No. Western Ave. Ph. 567-904.

$8500 A REAL BUY. $8500 IN WINDSOR SQUARE.

Close to school and car. Beautiful colonial bungalow; 5 large rooms; tile bath and sinks; hdwd. floors throughout; $2000 cash and move in; balance like rent. E. GRACE, Real Estate & Inv. 105 No. Western Ave. Prico 1058.

DON'T WAIT UNTIL SATURDAY NIGHT TO TELEPHONE YOUR SUNDAY ADS TO THE TIMES. DO IT FRIDAY OR EARLY SATURDAY. 7:30 P. M. IS CLOSING HOUR FOR ALL CLASSIFICATIONS. METROPOLITAN 6100; 10891.

DEATH COMPELS SALE OF MODERN CHALET. 10 rooms, baths, laundry in garage, 80 ft. living room. Beautiful fireplace. Corner, highest ground to city. $12,500 cash. $2000. Call OWNER, Ver. 4204.

NOTICE! Many telephone numbers have been changed effective Aug. 19th. See that your ad bears the correct telephone number.

FOR SALE—$3500. 236 N. Vendome. 6 beautiful 7-rm. bungalow. Come and look it over before you buy. Thank you.

FOR SALE—Quick sale, 6-room modern bungalow, close to Hill. $3750. Apply 1963 SUNSET BLVD.

HOUSES—For Sale Miscellaneous

$3000 CASH HANDLES NEW 9-ROOM STUCCO HOME.

2125 CRENSHAW. OPEN TODAY.

Situated on wide paved street, among fine homes. West side, near car and stores. Large living-room, breakfast room, maid's room and bath down. 4 bedrooms and bath up. Now nearing completion. 2-car garage. A bargain at $13,500. Easy payments for balance. Call MRS. ZOGLIESTON.

BEAUTIFUL WINDSOR SQUARE. TWO-STORY VILLA.

Can be bought for only $17,000. Will appeal to a discriminating buyer who is looking for a small home and who appreciates the value of location. All rooms large. Living, dining-room and reception hall finished in solid mahogany. Home ceiling, 2 extra large bedrooms, artistically decorated. TWO BATHS. Unit gas furnace; tile roof. Has large awning-covered roof garden, which affords a wonderful view of mountains and over-looks the entire city. Bungalows in this district bring more money. Seen by appointment only. See MR. MATCHETTE.

BEAUTIFUL ENGLISH TYPE BUNGALOW ON PROMINENT CORNER.

Situated near L. A. High School. 5 large rooms, bedroom, breakfast nook. Walls and ceiling hand-decorated in oil. Large lot, 2-car garage. There is real value here, and must soon to be appreciated. Price is $14,000. Terms can be arranged. Call MR. HEATON.

WILSHIRE'S FINEST STUDIO VILLA MUST BE SOLD.

Artist-owner leaving for Europe. This is an opportunity for some one to obtain an exceptionally fine home at a bargain. Has best prominent corner on Ardmore Hill. Unsurpassed mountain view from 15-foot studio window; exceptionally large living room with 15-foot ceiling, long French windows and large open Italian fireplace. Balcony opening living-room into 2 master bedrooms. Wonderful view can also be had from sun-room and dining-room. A home that will appeal to those desiring something distinctive and artistic. A $25,000 HOME FOR MUCH LESS. Call MR. MARGRETTE.

W. A. KEITMAN COMPANY. Entire 9th floor Merritt Bldg. 8th & Hdwy. 872071.

THE HOME YOU HAVE BEEN LOOKING FOR

THE BEST BUNGALOW IN NEW WINDSOR SQUARE.

Living-room, 16x25; 2 fireplaces. Three bedrooms and bath; large dining-room; enameled kitchen; Pullman breakfast-room. Tile bath with shower. Hdwd. floors throughout. Price $13,500. Easy terms. Great bargain. $5000 will handle.

A REAL GEM.

Cheaper and better-built-to-sell residence, block and one-half from Wilshire Blvd. Four bedrooms upstairs; maid's room and bath; large living-room, dining-room, sun-room, all mahogany finish. Tiffany panelled ceilings. Three-car garage, chauffeur's quarters above. Price $19,000. Easy terms.

WHEN BETTER BARGAINS ARE TO BE HAD, VINCENT J. COX WILL HAVE THEM.

VINCENT J. COX, 3040 Wilshire Blvd. Dunkirk 1438—Phones—Dunkirk 1439.

NEW ITALIAN RESIDENCE

TILE ROOF—10 ROOMS—A BEAUTY Open to Inspect

One of these large Wilshire homes just N. of Wilshire Blvd. Priced for quick sale. Owner VERY ANXIOUS TO SELL. New and has never been occupied. Finished in SELECTED SOLID MAHOGANY. 4 very large bedrooms with DRESSING ROOMS. Solid mahogany mirrored hat boxes, etc. TIFFANY DECORATION IN OIL. MOST WONDERFUL open fireplace. Large living-room, 15x40. All rooms are large with lots of windows. Special lighting fixtures finished in gold and silver. Most attractive and distinctive plaster ceilings, beautiful and colonial, yet very refined. This fine home would cost $30,000 or better if you paid twice the price; certainly is a genuine bargain and well worth seeing. PHONE 868-57.

FOR SALE—

WILSHIRE DISTRICT.

Price reduced to $14,000; only $4000 cash required as first payment. Excellent 2-story Colonial house of 8 rooms, strictly 1st residence district. Large lot with garage. Ideal neighborhood; only 2 blocks from 2nd and Western. GREAT BARGAIN.

L. H. MORGAN 4416 W. 2nd St. Phone Drexel 5493. At Western Ave. Realty Bldg. 0930.

HOME AND INCOME NEAR VERMONT AND HOLLYWOOD BLVD.

8 rooms with sun parlor, built-in features, large lot with sprinkler system, fine garden and several bearing fruit trees. Small house in rear rented for $25 per month. Very easy terms.

W. GLENN & SMITH 633 So. Western ave. Next to Bank of America. 567-1177 Evenings, 567-974.

609 N. BEACHWOOD DR. ICOR. OF ROSEWOOD.

New 6-room stucco, high corner lot, large rooms, hdwd. floors throughout, refined furnace and radiators, electric heater, tile bath and sinks, many built-ins and lavatory, double garage, open for inspection. OWNER, ELMER B. BARNES, 233 N. LARCHMONT BLVD. HOLLY 1740.

A SENSATIONAL BARGAIN.

Just completed in February, a modern 10-room house and garage. Newly furnished throughout. Has asphaltum floors throughout, 5 bedrooms, 2 baths with showers. Automatic heater and water gas furnace. For quick sale, $12,000; cash payment $5000. Phone MRS. MELVILLE, 54096.

$6 rug ad under Alhambra beginning "Have you ever been to Alhambra on a big bargain. Read it. Call and see the property, 625 N. MONTEREY ST., ALHAMBRA.

$5.00—MODERN BUNGALOW SNAP— 5 rooms, $700 cash; $40 mo. FRANKLIN TAYLOR, 2nd fl. Security Bldg.

WINDSOR SQUARE, south of 3rd, large bungalow, MR. VERNON, Drexel 4475.

A BARGAIN, 138 S. EL CENTRO, MR. ST. CYR. Drexel 4473 or 5962885.

5-ROOM home, close to Hill. $3750. Apply 1963 SUNSET BLVD.

HOUSES—For Sale Miscellaneous

FURNISHED BUNGALOW IN EXCLUSIVE NEW WINDSOR SQ.

$12,750 buys this cosy, modern 5-rm. Dutch colonial bungalow, on beautiful Windsor blvd. Rents large rms., tile bath, big fireplace, oil painted walls. Price includes complete EXPENSIVE furnishings—owner called east. Terms; here is a bargain—let us show you.

ENGLISH HOME IN WINDSOR SQ. SIX ROOMS—TWO BATHS.

$14,500 is the price, $6000 cash. It is one of the prettiest bungalow homes in New Windsor Sq. Large rms., 2 tile baths. $2900 underpriced—it won't last long. A distinctive home in a distinctive neighborhood.

ARTISTIC TWO-STORY SPANISH. NINE ROOMS—ONLY $20,000.

A handsome home, with 3 bedrms. and 2 baths upstairs, besides large dressing rm. opening onto sleeping porch. Large living-room, 15x30. All rooms are large with lots of windows, special lighting fixtures finished in gold and silver. Most attractive and distinctive plaster ceilings. 3 TILED BATHS AND SHOWERS, MAID'S ROOM AND BATH DOWNSTAIRS. Price $20,000. Let us show you this. Come and see it. MR. McCARTY, with J. R. ALTHOUSE CO., 315 S. Western Ave. Drexel 4473. Evenings 4390-W.

REAL SPANISH HOME ON ONE OF THE PRETTIEST CORNERS IN THE WILSHIRE DISTRICT

Three large bedchambers and sleeping porch. Wonderful large living room and handsome fireplace. Charming dining room. Large kitchen and maid's room and bath. Interior finish mahogany and fine oak floors. Panelled walls and gas furnace. All walls hand decorated.

A big lot nicely shrubbed. Double garage, excellently built, beautifully located, sensibly priced. An intelligent investment. Notice just how cheap.

JAMES J. DONAHUE Drexel 4951. Wilshire Corner Western

SEE THIS BEAUTIFUL HOME TODAY

OPEN FOR INSPECTION, 1 TO 5

801 So. LUCERNE BLVD. $50,000

This is an opportunity to buy a well built, 10-ROOM HOME with TILE BATHS in the WINDSOR SQUARE DISTRICT. $4000 UNDER THE MARKET PRICE. Wall canvased throughout and artistically decorated in oil. The LIGHTING FIXTURES are second to none. Entrance hall, entrance hall, living room, library, breakfast room, dining-room, pass. pantry, maid's room and bath, and lavatory on first floor. There are 4 large bedrooms, 2 tile baths and sleeping porch. BEAUTIFUL OAK STAIRCASE. SPRINKLING SYSTEM FRONT AND REAR. Call MR. WHITE, with J. R. ALTHOUSE CO., 315 S. Western ave. Drexel 4473. After 6 p.m. 560-327.

WILL SACRIFICE PRICE $9250 TERMS Beautiful 6-Room Spanish Stucco Bungalow New Windsor Square District. OPEN FOR INSPECTION TODAY

Just completed and ready for occupancy. Beautiful tile bathroom, hardwood floors throughout, 5 bedrooms, 2 baths with showers. Automatic heater and water gas furnace. For quick sale, $12,600; cash payment $5000. Phone MRS. MELVILLE, 54096.

$5 rug ad under Alhambra beginning "Have you ever been to Alhambra on a big bargain. Read it. Call and see the property, 625 N. MONTEREY ST., ALHAMBRA.

$5.00—MODERN BUNGALOW SNAP— 5 rooms, $700 cash; $40 mo. FRANKLIN TAYLOR, 2nd fl. Security Bldg.

WINDSOR SQUARE, south of 3rd, large bungalow, MR. VERNON, Drexel 4475.

A BARGAIN, 138 S. EL CENTRO, MR. ST. CYR. Drexel 4473 or 5962885.

5-ROOM home, close to Hill. $3750. Apply 1963 SUNSET BLVD.

HOUSES—For Sale Miscellaneous

TWO-STORY—10 ROOMS.

$35,000. ELEGANTLY FURN. $35,000.

SERRANO NEAR 41ST ST.

This wonderful 10-room, white plaster home, in best of condition, finished in genuine mahogany; hand-decorated walls; 3 tile baths; tile shower; double garage—everything modern. Beautiful large East front lot. Completely furnished, all by day. Owner is moving from state and must sell. For this and other Wilshire property bargains, see MR. MOORE or MR. HENDRY, with FORD & BECKER. Specialists in Wilshire Homes. 607 So. Western Ave. Drexel 4124.

250 NORTH GOWER. NEW WINDSOR SQUARE.

unforseen circumstances compel owner to leave city and he is forced to sell his WONDERFUL SEVEN-ROOM STUCCO HOME. This property is situated on a large corner lot, in the best bungalow section of the city, convenient to car line and shopping center. It is at least $4,000 under the market. A more attractive home cannot be found, and this is sure to appeal to the homeseeker of discriminating taste. OPEN FOR INSPECTION 2 to 5 p.m.

GLENN & SMITH 633 South Western avenue. Next to Bank of America. 567-1177 Evenings, 567-974.

AN HONEST BARGAIN SEE IT

$18,000. MUST SELL. $18,000 2-STORY NEW STUCCO HOME. Full tile roof. Extra large lot. Sprinkling system. 2-car garage. Spacious, artistic reception hall, living room and dining room, finished in beautiful hardwood. Kitchen equipped in style with permanent plaster cornices. Very nice breakfast room. Large kitchen with tile sink and every convenience. Equipment. 3 wonderful sunny bedrooms. Elegant tile baths with shower. Extra toilet downstairs. Hardwood floors throughout. 1724 Wellington Road. Phone 560-474. Beautiful Lafayette Square.

HOMESEEKERS $1500 SAVING.

If you have a well located lot in Los Angeles, or can pay for one, we will build and finance a house for you consistently with 5% margin. A guaranteed saving of from 5 to 15 hundred dollars over any house already built. We build to suit your ideas, take all the worry out of building, and turn you the keys to a finished home. Call 824-536 for further information. W. BERBOOM, 1111 Pacific Mutual Bldg.

OPEN FOR INSPECTION 924 KENNISTON

MOORISH STUCCO BUNGALOW

Seven rooms, beautiful hand decorated living and dining rooms, large, roomy sleeping porch, large verandas, tile bath and sink. Furnace. Double garage.

A WONDERFUL BARGAIN You will make money on this property and at $17,500 it is worth every one the money. Let's Talk It Over.

CLINCH & THURTLE, 403 S. Western Avenue. Phones 560-448—Phones—560-452.

MISSION STATE INVESTMENT CO. REAL HOMES AND INVESTMENTS OF EVERY DESCRIPTION SQUARE DEAL TO ALL. SEE US. 317-318 BANK OF ITALY BLDG. METROPOLITAN 3329, 7TH AND OLIVE

$50,000 EASY TERMS. MUST SELL WONDERFUL STUCCO HOME, 114 BLKS. of Wilshire Blvd., near Windsor Square. 9 rooms, 3 master bedrooms, beautifully decorated in oil on canvas. 2 master tile baths, maid's room and bath. Living and dining rooms finished in fine mahogany with walls hand-decorated in oil on canvas and ornamented with plaster of paris panels; beautiful and exquisite, yet very refined. This fine home would cost $60,000 or better if you paid twice the price; certainly is a genuine bargain and well worth seeing. PHONE 868-57.

FOR SALE—

WILSHIRE DISTRICT.

Price reduced to $14,000; only $4000 cash required as first payment. Excellent 2-story Colonial house of 8 rooms, strictly 1st residence district. Large lot with garage. Ideal neighborhood; only 2 blocks from 2nd and Western. GREAT BARGAIN.

L. H. MORGAN 4416 W. 2nd St. Phone Drexel 5493. At Western Ave. Realty Bldg. 0930.

HOME AND INCOME NEAR VERMONT AND HOLLYWOOD BLVD.

8 rooms with sun parlor, built-in features, large lot with sprinkler system, fine garden and several bearing fruit trees. Small house in rear rented for $25 per month. Very easy terms.

W. GLENN & SMITH 633 So. Western ave. Next to Bank of America. 567-1177 Evenings, 567-974.

609 N. BEACHWOOD DR. ICOR. OF ROSEWOOD.

New 6-room stucco, high corner lot, large rooms, hdwd. floors throughout, refined furnace and radiators, electric heater, tile bath and sinks, many built-ins and lavatory, double garage, open for inspection. OWNER, ELMER B. BARNES, 233 N. LARCHMONT BLVD. HOLLY 1740.

A SENSATIONAL BARGAIN.

Just completed in February, a modern 10-room house and garage. Newly furnished throughout. Has asphaltum floors throughout, 5 bedrooms, 2 baths with showers. Automatic heater and water gas furnace. For quick sale, $12,600; cash payment $5000. Phone MRS. MELVILLE, 54096.

$5 rug ad under Alhambra beginning "Have you ever been to Alhambra on a big bargain. Read it. Call and see the property, 625 N. MONTEREY ST., ALHAMBRA.

$5.00—MODERN BUNGALOW SNAP— 5 rooms, $700 cash; $40 mo. FRANKLIN TAYLOR, 2nd fl. Security Bldg.

WINDSOR SQUARE, south of 3rd, large bungalow, MR. VERNON, Drexel 4475.

A BARGAIN, 138 S. EL CENTRO, MR. ST. CYR. Drexel 4473 or 5962885.

5-ROOM home, close to Hill. $3750. Apply 1963 SUNSET BLVD.

HOUSES—For Sale Miscellaneous

FURNISHED BUNGALOW IN EXCLUSIVE NEW WINDSOR SQ.

$12,750 buys this cosy, modern 5-rm. Dutch colonial bungalow, on beautiful Windsor blvd. Rents large rms., tile bath, big fireplace, oil painted walls. Price includes complete EXPENSIVE furnishings—owner called east. Terms; here is a bargain—let us show you.

ENGLISH HOME IN WINDSOR SQ. SIX ROOMS—TWO BATHS.

$14,500 is the price, $6000 cash. It is one of the prettiest bungalow homes in New Windsor Sq. Large rms., 2 tile baths. $2900 underpriced—it won't last long. A distinctive home in a distinctive neighborhood.

ARTISTIC TWO-STORY SPANISH. NINE ROOMS—ONLY $20,000.

A handsome home, with 3 bedrms. and 2 baths upstairs, besides large dressing rm. opening onto sleeping porch. Large living-room, 15x30. All rooms are large with lots of windows, special lighting fixtures finished in gold and silver. Most attractive and distinctive plaster ceilings. 3 TILED BATHS AND SHOWERS, MAID'S ROOM AND BATH DOWNSTAIRS. Price $20,000. Let us show you this. Come and see it. MR. McCARTY, with J. R. ALTHOUSE CO., 315 S. Western Ave. Drexel 4473. Evenings 4390-W.

REAL SPANISH HOME ON ONE OF THE PRETTIEST CORNERS IN THE WILSHIRE DISTRICT

Three large bedchambers and sleeping porch. Wonderful large living room and handsome fireplace. Charming dining room. Large kitchen and maid's room and bath. Interior finish mahogany and fine oak floors. All walls hand decorated. Unit gas furnace. All walls hand decorated.

A big lot nicely shrubbed. Double garage, excellently built, beautifully located, sensibly priced. An intelligent investment. Notice just how cheap.

JAMES J. DONAHUE Drexel 4951. Wilshire Corner Western

SEE THIS BEAUTIFUL HOME TODAY

OPEN FOR INSPECTION, 1 TO 5

801 So. LUCERNE BLVD. $50,000

This is an opportunity to buy a well built, 10-ROOM HOME with TILE BATHS in the WINDSOR SQUARE DISTRICT. $4000 UNDER THE MARKET PRICE. Wall canvased throughout and artistically decorated in oil. The LIGHTING FIXTURES are second to none. Entrance hall, entrance hall, living room, library, breakfast room, dining-room, pass. pantry, maid's room and bath, and lavatory on first floor. There are 4 large bedrooms, 2 tile baths and sleeping porch. BEAUTIFUL OAK STAIRCASE. SPRINKLING SYSTEM FRONT AND REAR. Call MR. WHITE, with J. R. ALTHOUSE CO., 315 S. Western ave. Drexel 4473. After 6 p.m. 560-327.

WILL SACRIFICE PRICE $9250 TERMS Beautiful 6-Room Spanish Stucco Bungalow New Windsor Square District. OPEN FOR INSPECTION TODAY

Just completed and ready for occupancy. Beautiful tile bathroom, hardwood floors throughout, 5 bedrooms, 2 baths with showers. Automatic heater and water gas furnace. For quick sale, $12,600; cash payment $5000. Phone MRS. MELVILLE, 54096.

$5 rug ad under Alhambra beginning "Have you ever been to Alhambra on a big bargain. Read it. Call and see the property, 625 N. MONTEREY ST., ALHAMBRA.

$5.00—MODERN BUNGALOW SNAP— 5 rooms, $700 cash; $40 mo. FRANKLIN TAYLOR, 2nd fl. Security Bldg.

WINDSOR SQUARE, south of 3rd, large bungalow, MR. VERNON, Drexel 4475.

A BARGAIN, 138 S. EL CENTRO, MR. ST. CYR. Drexel 4473 or 5962885.

5-ROOM home, close to Hill. $3750. Apply 1963 SUNSET BLVD.

HOUSES—For Sale Miscellaneous

$2,500 CASH DOWN— Will buy a $10,000 value in a 6-room strictly modern bungalow in the southwest district on 2 main

HOUSES—For Sale

South and Southwest

MUST SELL, OWN SIX-ROOM MODERN HOME AT ONCE.

Living-room, dining-room, den with glass doors, 3 bedrooms, hardwood floors throughout, modern tile bathroom, tile sink, inlaid linoleum in kitchen. Breakfast nook. Electric hose, plugs and gas outlets in all rooms. Built-in features. Rund automatic water heater. Choice of interior and exterior finish and electric fixtures. Large garage with cement floor and driveway. Lawn and beautiful shrubs. On high ground, giving view of city and mountains. Located in new restricted district, surrounded by high-class homes. T. A. RIGGLE, phone 76894. Corner 48th st. and Mesa Drive.

MANHATTAN BEACH—
BLOCKS ..... LOTS.

CORNER HOMES near Ocean and car line. $4250. $250 down. $25 per mo.

LOTS, improved, Ocean view. $600. $60 down. $10 per mo.

TRACT OFFICE, 31st and Highland ave., Manhattan Beach. Open daily and Sunday.

GEO. H. PECK, OWNER.
LOS ANGELES OFFICE, 140 S. Hill.
Call MR. CULLEN, 826307.

WILL SELL my modern 6-rm. colonial bungalow for $8500. $3000 cash. The appraised value $9500 only 2 years old. All built-in features, tub and shower baths, front and rear lawn, shrubbery, flowers, east frontage, garage, side concrete drive, lovely restricted neighborhood. 1 blk. So. of Santa Barbara. 3 blks. E. of Western ave. See this ideal home before you see others. Lease-time 4125 LA SALLE AVE. Ph. 790784.

POSITIVELY $1000 UNDER VALUE.
Select 6-rm. bung. on 48th st., nr. Western ave. Large living-room with fireplace, dining-rm. has large buffet, beamed ceiling, 2 fine bedrms., splendid breakfast-rm., large kitchen with trees and flowers, Price $8500 for immediate sale. Reasonable terms. Phone owner, HOLLY 6334, for appointment.

THE most artistic 8-room stucco bungalow on the Angeles Mesa Tract, interior finished in Tiffany, highest style of the art. Every appointment and fixture perfect. Beautiful view of mountains, east front, ½ block to 54th st. car. Price is right to be delighted. Call at 5419 SEVENTH AVE.

$700 CASH, $96 (total) monthly payments. Cozy homelike 5-rm. colonial, nearly new, large garage, lawn, flowers, etc., between and streets all in. Well built up and restricted district, near schools and shopping. Price $5250. Call at 4230 S. VERMONT. Ver. 9531 or Ver. 6076.

BEAUTIFUL CORNER BUNGALOW, $2500 CASH, BALANCE $50 MONTHLY. LOCATED ON SOUTHEAST CORNER OF VANNESS AVE. AND 43RD PLACE. DRIVE BY AND LOOK OVER. DO NOT DISTURB THE TENANTS. PHONE DEAN & BEDILION, METROPOLITAN 1542.

$1000 DOWN, $35 MO.
4-room bungalow with sleeping porch, orange and peach trees, grapes, chicken house and yard, side lawn, lots of flowers. All for $3500. If you want this bring your deposit with you. It won't last long. 6226 S. VERMONT ST.

SACRIFICE by owner. Must raise cash. 5 rooms and garage across porch. Large rooms, hardwood floors, fireplace, tapestry paper, garage, side drive, $5-ft. lot. Price $4250. Terms. Call at 1264 W. 36TH PLACE, between 4 and 5 p.m. Sat. or Sun. or best offer. See owner, 8908 S. VERMONT. Verne 91 7460.

GRAND-NEW duplex for two families; each side has five rooms, 2 porches, tile bath. Hardwood floors, tile bath; everything modern. Splendid car service. South-west. Will sell at cost, easy terms. $12,750. Pays well. Key to owner on premises, 2017 WEST 54TH PLACE.

FINEST BUY IN SOUTHWEST.
New 5-rm. beauty, ¼-in. hdwd. firs, tile bath, sink, Real Spanish, nook, space, heater, blt. ins., garage, paved, shopping center. A real bargain at $6250, $1250 cash, $50 mo. incl. int. CABLE, 4976 S. Western. 70624.

OWNER MUST SACRIFICE. HOMEY LITTLE HOME OF 4 ROOMS. BIG LOT FULL OF FRUITS AND FLOWERS. LAWN, NEAR GRADE AND JUNIOR HIGH SCHOOL. $3750. $1750 DOWN. 1313 E. 60TH PL. PHONE OWNER, AD. 1345.

FOR SALE—5-room modern bungalow, close in, lot, 50x165, fruit trees, chicken-run, house and 3 aviaries. Beautiful neighborhood. Price $4250. A bargain. 2926 AVE. 36. Take Eagle Rock City car.

ANGELUS MESA HOMES.
NEW ENGLISH STYLE STUCCO.
Six large rooms, tile bath, fireplace, tile bath and sink, all built-in features. Garage, lawn and shrubbery. 5348 VICTORIA AVE. See owner on premises.

A REAL HOME—A REAL BARGAIN.
Just completed, new 5-rm. home. Hdwd. firs. Recessed buffet, vv. bath and sink, shower, fix. glass, etc. Must be seen to be appreciated. Owner, ar. $5400, $900 cash. OWNER.

3 RAVE just finished a perfectly beautiful 5-room colonial; a gem; built 45-ft. lot, 6-w., fairly priced at $6500, easy terms. Must accept trust deed of mortgage as part sale. Owner, 2 J. THOMPSON, 6014 S. Western. 70899.

NEW 5-room Gitro-modern stucco bungalow; tile bath; tile sink; hdwd. floors throughout. This is a first-class house in every particular. If interested in a good home at a reasonable price, $1000 and reasonable easy. 6046 2ND AVE. Ph. 77240.

MUST be sold at once. Corner masonry 2-flat and 4-flat. Phone $1000 buys income, 5 large rooms and breakfast nook. Double garage. Buy direct from owner. 1266 W. 41ST PL. Ver. 9162.

NOTICE!
Many telephone numbers have been changed, effective Aug. 19th. See that your ad bears the correct telephone number.

FOR SALE—BY OWNER, bargain, Beautiful Southwest home, 5 rooms, sleeping porch, Place fully furnished. Everything goes. Everything in good condition. A real buy. Worth $6000. $1650 GRAMERCY PLACE.

BY owner, 5-rm. bungalow, perfect condition. Hardwood floors, all built-in features, fireplace, garage, $7,000. $2000 down. 710 W. 49TH PL.

BUNGALOW court; must be quick sale. $128 PER MONTH. Nine cozy one-room units, all rented. Income $1570. $2,500 to $10,000 cash. California Bungalow Co., 509 Van Nuys Bldg. Main 4261.

$150 DOWN, $30 MO.
Bungalow, garage, $1350. Fun, lot, gas, water, electric, sidewalks and curbs; close in to car; 2 blks. to school. Price $1450. PATTON, 907H ST. & SO. MAIN.

$250 buys 1 year old Deep lot, side drive, garage, 5 rms., tile bath, Beautiful fixtures, Payments $25 mo. Will give $100 for equity. 1751 SUTHERLEN STREET, Vernon 4431.

FOR SALE—Five-room colonial bungalow, beautifully furnished, mahogany, $7500 cash. Terrace, fireplace, tile bath, $7000 cash. Immediate possession. 1947 W. 32ND PLACE.

5-ROOM house for sale, half block from two car lines and school. Euclid and Whittier blvd. See location. Owner, 949 S. DACOTAH ST.

MUST sell my beautiful 7-room home, tile nook, garage, new. Everything up-to-date. Must sell. Bargain. Terms. OWNER, 5740 S. Western. 70624.

BARGAIN for some one, 5-room bungalow, garage, hardwood floors, all modern conveniences, $4250. $450 down. See MANION, 3726 S. Western.

DOUBLE bung. $7500, $2000 down, 6-room double garage. 6419½ S. MAIN. 294-705.

$250 DN., $45 mo., new 5-r. plastered mod. nr. Mobeta. Ph. 295874. 6400 MONEPA.

$500 DOWN, 4 rooms partly finished, $2400. 8134 S. VERMONT.

4 RMS., new 7th ave. near 41st, $3350, $1250 cash. Hurry. 2514 W. 54TH ST.

FOR SALE—New 5-room house, high ground. Phone VER. 1494.

FOR SALE—$5000; 5-ROOM HOUSE, $2000. $1200 CASH. 344 W. 119TH PLACE.

FINE 5-rm. new, $900 cash, bal. easy. 2128 WILTON Ver. 7917.

$350 DOWN, 5-ROOM HOUSE, LOT 50X135. WILSON, 8106 Vermont.

East and Southeast

BY OWNER, $2500, $1500 down, $20 per month, convenient, well constructed, plastered 5-room house, bath, screen porch, cellar, garage, pergola, grape arbor, trees and flowers. Go east on Olympic to 37th st., 1 block from Watts car, 3 blks. from Pacific Electric. Owner 3 Holmes ave. Florencita Park Station.

IF you can pay $1000 down and want best buy in this section, near Florence ave., see this 5-room modern house, shrubs and walnut trees, one block to car stop, see 7816 WHITSETT AVE.

$750 CASH, $45 MO.
5 rms., 4 garage, 3 large bedrms., large kit., 4 bdrms., nook; strictly modern. Call Owner, WEST 2918.

SNAP for quick sale, 5 rooms and screen porch, 2 garages, substantial home, nice neighborhood. $5500. $2000 down, $50 month. 272 E. 43RD ST.

$500 CASH—3 large rms., bath, garage, shrubbery, $2200 cash. Price $2,850. Nice shape. BROWNELL, 4421 Whittier blvd.

5 ROOMS and bath, corner lot, block from Whittier and Pasadena cars. Exc. ave. 61 Holly., N. of blvd. 2901½

COLORED or white man, 2 houses on 1 lot, 2 rooms, $4500. $900 down. G. E. RANDOLPH, Humboldt 6077.

GOOD 6-room home, toilet, bath, large lot, trees. 120 NEVADA ST.

North and Northeast

HERE IT IS—
A cozy home of 4 rooms and screen porch on beautiful lot 45x130 with wonderful view near car, stores, etc. Priced right. Very easy terms. OWNER, Garv. 2621.

ONLY $500 cash. New 5-rm. modern bungalow, screen porch, nice lot fronts east. 2 blks. of car, balance $1200 at $45 mo., incl. int. 5018 YORK BLVD. Garvanza 3616.

OWNER must sell by chattel bungalow, 6 rms., sleeping porch, fruit trees, flowers, play-house, 4 blks. from car. Must move. 1522 E. HILLANDALE AVE. $3500. Easy terms. 1600-25. No agts.

6 LARGE rooms, and store room. 2 bedrooms, large basement. 2 stallions, 2 tubes, lot 50x160. Must sell. 1866 E. 25TH PL. Owner, 2035 NORTH GRIFFIN AVE. Ch. 31157.

6-ROOM house, $2500, $1000 down, $25 per month. Phone 295874. 6400 MONEPA.

$500 DOWN, 4 rooms partly finished, $2400. 8134 S. VERMONT.

4 RMS., new 7th ave. near 41st, $3350, $1250 cash. Hurry. 2514 W. 54TH ST.

FOR SALE—New 5-room house, high ground. Phone VER. 1494.

FOR SALE—$5000; 5-ROOM HOUSE, $2000. $1200 CASH. 344 W. 119TH PLACE.

FINE 5-rm. new, $900 cash, bal. easy. 2128 WILTON Ver. 7917.

$350 DOWN, 5-ROOM HOUSE, LOT 50X135. WILSON, 8106 Vermont.

HOUSES—For Sale

North and Northeast

$1500 CASH only, bal. less than rent, 5r. & din.-rm., 2 bedrms., hall, hdw. firs., scrd. screens, laundry, Feirstone bath, built-ins, tub. High-class restricted neighb., lot 40x180, gar., close school, stores, st. work in & paid. MR. FLEISCHMANN, Gar. 5045. E. car on Isbey. H. L. MILLER CO., 4877 York Blvd.

$5250, $1500 CASH, $50 MO.
GOOD location, 5-rm. house, H.W. floors throughout, very large rms. and nicely planned, cement basement, 12 fruit trees in lawn, good location, close to Se car, schools and stores. 6176 PASADENA AVE. Gar. 5767.

$750 CASH.
LOVELY HOME.
Move right in, all built-in features, hardwood floors, only $4500. Terms.
BERT C. BROWN CO.,
2630 Dayton ave. Capitol 4049.

BUNGALOW, 4 rooms. Modern view lot. $500 down, balance like rent. 1667 N. MILWAUKEE.

$7000, $3000 cash, duplex, 4 rooms each, York Blvd. A splendid buy. Call and see for yourself. 5012 PASS. Car. 14th.

6-RM. mod., wonderful view, fr. car, $4500, terms. CHILDS, Car. 0491.

HOLLYWOOD—For Sale, Ex., Wanted, To Let

HOLLYWOOD SPECIAL BARGAIN
$37,000—WORTH $47,000

Lot 160x189. All kinds of fruit, flowers and shrubs. 2-story, 10 rooms, Italian, solid concrete home. Located in one of Hollywood's best residential sections. Lot alone worth $30,000. Would cost $20,000 at least to duplicate house. Must be seen to be appreciated.

TAFT REALTY CO.
5781 Hollywood Blvd. Holly 7190.

HOLLYWOOD SPECIAL BARGAIN.
$37,000—WORTH $47,000.

Lot 160x189. All kinds of fruit, flowers and shrubs. 2-story, 10 rooms, Italian, solid concrete home. Located in one of Hollywood's best residential sections. Lot alone worth $30,000. Would cost $20,000 at least to duplicate house. Must be seen to be appreciated.

TAFT REALTY COMPANY.
5781 Hollywood Blvd. Holly 7190.

A HOME ON A CORNER
WITH A VARIETY OF FRUIT TREES AND SHRUBBERY
A beautiful 5-room Rosary cement stucco on two of the best streets in Hollywood. Interior finish curly birch and oak. A wonderful location and an excellent buy. Shown by appointment only. For further particulars call
A. B. STRODE CO.
4705 Hollywood Blvd. 596-934—394-673

FOR RENT in Hollywood, 6-room house on Lexington ave. near Van Ness. $125 and $135. Also 5-room on 74th ave. Above the level. $150. Also 5-room house on 80th near Western ave. La Brea car. Phone owner, WEST 2918.

$2500 CASH, $1500 CASH, $50 MO.
GOOD location, 5-room, home, H.W. floors throughout, very large rms. and nicely planned, cement basement, 12 fruit trees in lawn, good location, close to Se car, schools and stores. 6176 PASADENA AVE. Gar. 5767.

$750 CASE.
LOVELY HOME.
Move right in, all built-in features, hardwood floors, only $4500. Terms.
BERT C. BROWN CO.,
2630 Dayton ave. Capitol 4049.

BUNGALOW, 4 rooms. Modern view lot. $500 down, balance like rent. 1667 N. MILWAUKEE.

$7000, $3000 cash, duplex, 4 rooms each, York Blvd. A splendid buy. Call and see for yourself. 5012 PASS. Car. 14th.

6-RM. mod., wonderful view, fr. car, $4500, terms. CHILDS, Car. 0491.

HOLLYWOOD—For Sale, Ex., Wanted, To Let

WORTH-WHILE VALUE
$18,000

It is worth your investigation of this eight-room home. Close to the foothills in the midst of the finest homes. Three bedrooms, breakfast room, basement, furnace, 2 tile baths, garage and maid's quarters. Lot 80x190, covered with all kinds of fruit, with irrigation system. Sprinkling system in lawn. See this now. For inspection call MR. HILLARY or MR. PATRICK, 57576 or 57585.

LA MONTE & RANSOM CO.
6637 Hollywood Blvd.

WONDERFUL 6-ROOM STUCCO BUNGALOW
Positively the finest home ever offered for such a price; everything to be considered. 6 large rooms, brk. nook, tile bath, wide sheet, pedestal lavatory, tile sink, 7-8-in. oak floors, fireplace, gas radiators, automatic water heater, double laundry trays; all wood finish and dining rooms of genuine mahogany; in fact, everything that goes with a high class home. Lot 50x150, garage. Only $10,645; worlds of flowers and shrubbery; an ideal location; one of the most exclusive residence streets, yet only 5 blks. of Western ave., yellow car line. This lot alone is worth $6000; our price on entire property, $11,000. With $7500 cash, balance mtg. See this today if you want a snap.

METROPOLITAN REALTY CO.,
1029 N. Western ave. Hollywood 5797.

UNRESTRICTED BARGAIN.
One block to Sunset and Holly High School. Beautiful double corner, in lawn & shrubs. 100-ft. frontage, suitable for flat or other income. Price includes 10-room house in excellent condition situated on inside 50-ft. portable value $175 month. There is $5000 profit within a month for the lucky buyer.
$5000 will handle, balance easy. Full Price only $17,000.
BAYLISS, 57496 or 57680.
SUNDAY, MERRICK & RUDDICK, INC., 6681 HOLLYWOOD BLVD.

NORTH OF HOLLYWOOD BLVD.
This house was built some time ago and is a real home; 4 bedrooms, 2 baths, furnace heat; lot 82x185. All for $15,000. It won't last long.
HERE IS ANOTHER
Large Colonial north of Hollywood Blvd. 4 bedrms. Lot worth $12,000, 60x180. You can get this place for $15,500, $5000 will handle. Shown by appointment only. Call Mr. Oaks, 594740.
CUNNINGHAM & OAKS,
5101 SUNSET BLVD.

HOLLYWOOD FOOTHILL SPANISH BUNGALOW
$8500 $3000 DOWN
6 rooms, 2 or 3 bedrooms, roof garden, wonderful view. Excellent location.
TAFT REALTY CO.
5781 Hollywood Blvd. Holly. 7190.

BARGAIN—By owner, Hollywood's finest residential site, a 75-foot south front corner at northeast corner Lexeter and Mound sts., 2 short blocks north of Franklin and only 1 block east of Vine st., close in, with sewer. Absolutely unequaled in all Hollywood. Price for quick sale only $6000; worth $10,000. Owner, F. C. HAGEMAN, apt. 50, Elsmere Apts., Venice, Cal. 62190, Santa Monica.

$10,000, WORTH $12,500.
New 6-room Spanish house, 2 large B. rooms, massive living and dining rooms, front and side patio, lawn. Separate showers, extra built-in features. Built for a home. Buyer can choose interior and exterior scheme, also electric fixtures. Terms can be arranged to suit buyer.
R. KOSCHERS, 8200 Santa Monica Blvd. Open Sunday.

4-FAMILY FLAT BARGAIN.
Owner in East needs money. Beautiful stucco flat, 2 and 3 bedrooms, Tile bath, sinks, etc. 4 garages. Note size of lot, 50x170. Lots of room for another flat if you want it. Only $20,000 cash will handle, balance easy. Full price only $23,000.
T. Baylis, 57496; 57680.
SUNDAY, MERRICK & RUDDICK,
6681 Hollywood Blvd.

SANTA MONICA BOULEVARD.
SEVEN LOTS AT EL CENTRO AVE.
$32,500 (50x140) ½ Cash.
Forget Yesterday—Act Today.
Plan for the Future.
MARTIN H. KANE & CO.,
Ground Floor, Security Bank Bldg., Santa Monica, Blvd. and Western Ave. 5505 Santa Monica Boulevard.
Phone 4488Main

ABSOLUTE SACRIFICE
BEAUTIFUL STUCCO SPANISH BUNGALOW NEAR HIGHLAND AVENUE
$6750. $750 CASH. BALANCE LIKE RENT. HAND-PAINTED WALLS AND CEILINGS. BEST OF HARDWOOD FLOORS. TILED BATH AND KITCHEN. LOT IN EVERY RESPECT. LOT 50x150. LAWN, FLOWERS. PHONE METROPOLITAN 1542.

DOUGLAS FAIRBANKS
studio is near new double bungalow, north of La Mesa Home, 4 rms., tile bath each side with disappearing beds. California stucco, tile walks and baths. 2 separate garages and driveways. Good renting location. Income $120 mo. Only $12,500, $4000 down. 6305 SUNSET BLVD. Holly 10761.

M-A-R-M-O-N-T.
Wonderful view lots, 50 ft., $4000 up. North of Sunset blvd. Unrestricted.
LAUREL CANYON.
Beautiful home sites, $900 up. Wonderful value. Unrestricted. In Hollywood.
JOHN KIRK,
8200 Sunset Blvd.

3 RENTALS
Stucco triplex, new, well built, tile bath and sink, GE refrigeration, automatic heaters, corner lot, income $160 month. Owner must have money $13,500. Only $2500 cash, bal. bank. It is a sacrifice. Holly 3413.
CLARKE & NICHOLSON.
6420½ Holly Blvd.

YOUR OPPORTUNITY!
Owner leaving city, must sell charming new bungalow, 5 rooms, tile bath, sleeping porch, tile bath, breakfast nook, built-in features, garage, $11,000. $3400. Furniture also for sale. 579684.

HOLLYWOOD INCOME.
Pays 18% on investment. Double bungalow and 2 houses on lot, 50x140 on Sunset Blvd. 3 garages. Splendid location for renting. All for $30,000; $6000 down. Only $18,000; $2000 down. 6006 SUNSET BLVD. Holly 10781.

FOR SALE—N. of Hollywood blvd. near Vermont ave., 6-room modern bungalow, 4 bedrooms, 2 baths, maid's room, downstairs, all rooms extra large, double garage, lawn and shrubbery. This place was built for a private home and is in splendid repair. Price less than cost. Call HOLLY 0891.

8-ROOM stucco home, on Hollywood Blvd. 4 bedrooms, 3 baths, living and dining-room, breakfast room and kitchen. Only $17,500. Priced for quick sale at $14,500, with very reasonable terms.
CALIFORNIA REALTY CO.,
1724 Cahuenga.

INCOME PROPERTY.
4 stores on corner showing good income, also vacant frontage that will show big increase in value in near future. Call MATHEWS or JOHNSON, with NELSON & BURTON, 6306½ Hollywood Blvd. Phone 57277.

FOR SALE—W. Hollywood, 5-room stucco. Buy this and make increase when the Beverly High School is built this fall. To be best of construction, beautifully furnished. Conveniently arranged. Near school and car. Price $7000. $2000 down. OWNER, Holly 6186.

AM GOING to sell my 6-room bungalow, located between Hollywood Blvd. and Franklin, on a large lot covered with flowers and shrubs. Let alone worth $7000. My price for quick sale $12,500. Terms arranged. Owner on premises. 1811 N. BERENDO.

GOOD BUY.
A 6-room bungalow, tile bath, fireplace, built-ins, 1 block from Hollywood High School. $9500.
Call Mrs. Smythe, 57496; 57680.
SUNDAY, MERRICK & RUDDICK,
6681 Hollywood Blvd.

2 BUNGALOWS on 50x150-ft. lot, showing $130 per month income unfurnished. High-class 5-room bungalow in front, 4-room in rear. Double garage. Lot alone worth $4000. Close to Western and Melrose Ave. Price $11,500 terms. Call 1280 N. VERMONT, 692444; evenings 577472.

ONE unit of four-room stucco double bungalow, never been occupied. Exceptionally well built and has unusual features. Owner-builder. Only one car line. Also nice small five-room bungalow in rear. 9624½ N. RIDGEWOOD PLACE.

HOLLYWOOD FLAT. ONLY $5000 CASH. INCOME $2400 YEAR. MR. MARTIN, 57496.
SUNDAY, MERRICK & RUDDICK,
6681 HOLLYWOOD BLVD.

DOUBLE BUNGALOW
$3500 CASH. PRICE $10,000
4 rooms each side, tile bath. Lot 50x150. Close-in property.
E. G. NIEMAN CO.,
5856 Hollywood Blvd. 438480.

A REAL BARGAIN
HOLLYWOOD.
RESIDENCE PROPERTIES.
SUNDAY, MERRICK & RUDDICK, INC.,
6681 HOLLYWOOD BLVD.
57490; 57680.

LOT on Westbourne st., West Hollywood, near Santa Monica. $11,500.
KENNEDY REALTY CO.,
662311. 4669 Hollywood Blvd.

FOR SALE—Hollywood near Western ave., 5 flats, new, strictly modern in every particular. Rent $6300. Price $37,500. Might take some trade. HOLLY 6211.

ONE choice soap in a Hollywood View home, 5 rooms, sleeping porch, garage, lawn and shrubbery. Owner will take $14,500, with very reasonable terms.
CALIFORNIA REALTY CO.,
1724 Cahuenga.

INCOME PROPERTY.
4 stores on corner showing good income, also vacant frontage that will show big increase in value in near future. Call MATHEWS or JOHNSON, with NELSON & BURTON, 6306½ Hollywood Blvd. Phone 57277.

FOR SALE—W. Hollywood, 5-room stucco. Buy this and make increase when the Beverly High School is built this fall. To be best of construction, beautifully furnished. Conveniently arranged. Near school and car. Price $7000. $2000 down. OWNER, Holly 6186.

AM GOING to sell my 6-room bungalow, located between Hollywood Blvd. and Franklin, on a large lot covered with flowers and shrubs. Let alone worth $7000. My price for quick sale $12,500. Terms arranged. Owner on premises. 1811 N. BERENDO.

GOOD BUY.
A 6-room bungalow, tile bath, fireplace, built-ins, 1 block from Hollywood High School. $9500.
Call Mrs. Smythe, 57496; 57680.
SUNDAY, MERRICK & RUDDICK,
6681 Hollywood Blvd.

2 BUNGALOWS on 50x150-ft. lot, showing $130 per month income unfurnished. High-class 5-room bungalow in front, 4-room in rear. Double garage. Lot alone worth $4000. Close to Western and Melrose Ave. Price $11,500 terms. Call 1280 N. VERMONT, 692444; evenings 577472.

ONE unit of four-room stucco double bungalow, never been occupied. Exceptionally well built and has unusual features. Owner-builder. Only one car line. Also nice small five-room bungalow in rear. 9624½ N. RIDGEWOOD PLACE.

HOLLYWOOD FLAT. ONLY $5000 CASH. INCOME $2400 YEAR. MR. MARTIN, 57496.
SUNDAY, MERRICK & RUDDICK,
6681 HOLLYWOOD BLVD.

DOUBLE BUNGALOW
$3500 CASH. PRICE $10,000
4 rooms each side, tile bath. Lot 50x150. Close-in property.
E. G. NIEMAN CO.,
5856 Hollywood Blvd. 438480.

A REAL BARGAIN
HOLLYWOOD.
RESIDENCE PROPERTIES.
SUNDAY, MERRICK & RUDDICK, INC.,
6681 HOLLYWOOD BLVD.
57490; 57680.

LOT on Westbourne st., West Hollywood, near Santa Monica. $11,500.
KENNEDY REALTY CO.,
662311. 4669 Hollywood Blvd.

FOR SALE—Hollywood near Western ave., 5 flats, new, strictly modern in every particular. Rent $6300. Price $37,500. Might take some trade. HOLLY 6211.

ONE choice soap in a Hollywood View home, 5 rooms, sleeping porch, garage, lawn and shrubbery. Owner will take $14,500, with very reasonable terms.
CALIFORNIA REALTY CO.,
1724 Cahuenga.

INCOME PROPERTY.
4 stores on corner showing good income, also vacant frontage that will show big increase in value in near future. Call MATHEWS or JOHNSON, with NELSON & BURTON, 6306½ Hollywood Blvd. Phone 57277.

FOR SALE—By owner, Hollywood's finest residential site, a 75-foot south front corner at northeast corner Lexeter and Mound sts., 2 short blocks north of Franklin and only 1 block east of Vine st., close in, with sewer. Absolutely unequaled in all Hollywood. Price for quick sale only $6000; worth $10,000. Owner, F. C. HAGEMAN, apt. 50, Elsmere Apts., Venice, Cal. 62190, Santa Monica.

HOLLYWOOD—For Sale, Ex., Wanted, To Let

HOLLYWOOD FURNISHED FOOTHILL HOME
$24,000 WORTH $30,000

NEW 2-STORY CEMENT

North of Hollywood Blvd. Large reception hall, living and dining rooms, library, breakfast room, model kitchen, laundry, 5 bedrooms and 2 baths. Furniture all new, worth $6000. Large 2-story garage with 3-room apartment.

TAFT REALTY CO.
5781 Hollywood Blvd. Holly. 7190.

7 ROOMS, furnished, close to Western and Sunset, $100 per month or year lease. 1280 N. VERMONT. 697344. Gar.

FOR SALE by owner, new dandy double dwelling. Rent pay in Hollywood. Phone HOLLY 9637 day or eve.

BEVERLY HILLS—For Sale, Ex., Wanted, To Let

A SURPRISE
Think of it! Santa Monica Blvd. on an eight-ft. east front site. Large 2-story stucco bungalow, three bedrooms, large tile bath with cabinet shower. Living room and fireplace, beautiful dining room. A wonderful kitchen with breakfast nook. The very finest of material and workmanship has been used in this home. Grounds improved with lawn, shrubs and growing fruit trees, near grounds fully fenced in. Price $14,500, terms. E. COOLIDGE, 7998 Santa Monica Blvd. West Hollywood. Open Sunday. Call or write.

POSITIVELY best buy in Beverly Hills. Beautiful Queen Anne home $13,650. 8x8 ft. front site. Large side-room stucco bungalow, three bedrooms, large tile bath with cabinet shower. Living room and fireplace, beautiful dining room. A wonderful kitchen with breakfast nook. The very finest of material and workmanship has been used in this home. Grounds improved with lawn, shrubs and growing fruit trees, near grounds fully fenced in. Price $14,500, terms. E. COOLIDGE, 7998 Santa Monica Blvd. West Hollywood. Open Sunday. Call or write.

POSITIVELY best buy in Beverly Hills. Beautiful Queen Anne home $13,650. 8x8 ft. front site. Large side-room stucco bungalow, three bedrooms, large tile bath with cabinet shower. Living room and fireplace, beautiful dining room. A wonderful kitchen with breakfast nook. The very finest of material and workmanship has been used in this home. Grounds improved with lawn, shrubs and growing fruit trees, near grounds fully fenced in. Price $14,500, terms. E. COOLIDGE, 7998 Santa Monica Blvd. West Hollywood. Open Sunday. Call or write.

BEVERLY HILLS building, $15,500 furnished, 6 rooms, basement furnace, hdw. finish, 2 bedrooms, lot 90x152, well landscaped, double garage, yard fenced. Call MR. MASON, 442 Rodeo Road, Beverly Hills.

7-ROOM white stucco Spanish bungalow, 2 baths, double garage, lot 82x160. Shown by appointment. PHONE 72507.

ALPINE Drive, fine large lot, well located, near Santa Monica blvd. A real bargain at $2150. 5856 Hollywood Blvd.

HOMES, LOTS, CANYON PROPERTY—"YOUR" REALTORS, INC.
1436 Burton Way. Phone 559-435.

GLENDALE—For Sale, Ex., Wanted, To Let

WHEN you see the outside of this new Colonial home and how it harmonizes with its beauty. When you see the inside you will say that it compares with homes costing $15000 and more. Close to school, store and transportation. $6000, $1250 cash. We want you to see it before you buy.
GLENDALE REALTY CO.
13114 E. Broad Glendale 44

BEAUTIFUL CORNER LOT
EAST TERRACE
60x125 in Orange Grove. Located in Glendale's most beautiful tract near cars and schools. Buy from Glendale business center. All improvements included in price of $1250. Buy us let as property is in district to be restricted. Terms to suit. Address J. box 280, TIMES OFFICE.

JUST RIGHT FOR COURT SITE
2 large lots 50x160 covered with flowers and fruit trees on one of the best streets in northeast Glendale. $3,000 cash. Just out of restricted district. Price for both $7000 on easy terms.
SMITH & REMMEL.
214 N. Brand. Phone Glendale 646.

6 ROOMS, 2-story, corner 50x200. Elvr., 2 blocks of Brand. Owner, 1 bay. cash, $5000; $1000 down, balance P. I. Room for 2 more houses.
PHILLIPS & HORN.
212 E. Broadway.
Glendale Open Sunday.

ALTA CANYADA ESTATES—
Have exclusive on best located of these magnificent estates. Price is right at low $5000. Will be at Lot No. 35 Saturday and Sunday. Ask for JACK PORTENSEN'S sign. Appointments phone evenings, 59499, L.

GRANGES.
50 full-grown navel trees on 60x200 lot. Amongst fine homes. Beautiful view of mountains. Water, gas, elec. in, work. Price $2500. Terms.
HORN & McDILL, REALTORS,
142 N. Brand blvd. Glendale 720.

BEAUTIFUL new strictly modern 5-room bung. on paved street, ½ blocks from center of town. See it today. $6850. 20 per cent less than rent. $1000 to $1500 down payment. VANDERHOFF, 205 N. Brand. Ph. Glen. 2070.

GOOD lot taken as payment on nifty 4-room and sleeping porch modern colonial, close in, balance $30 month. Ask 1071 E. Sidney. Phone Glendale 1422-W.

$5000. $750 CASH
Large 4-rm. stucco. Bath, floors. 2 bedrms., breakfast rm. Lot 80x140. W. WALLACE PLUMB CO.
Glendale Phone 2954.

6-ROOM modern house on, cor. Del. gar. Choice residence section. 2 blks. to Brand. Attractive quick sale, $8250 cash. Worth $9500. 129 S. CENTRAL.

PASADENA—For Sale, Ex., Wanted, To Let

300-FT. ARROYO FRONTAGE BUILDING SITE.
Only $25 per foot.
Including sewer, gas, water and street assessment. Bus transportation. Also free bus to High School and excellent Public School within walking distance. This Arroyo front site has all the climatic and scenic advantages to be found on either side of the Arroyo. $200 per ft. Modern home surrounded by highly restricted property. This offer for cash only until October 1st.
BLANKENBURN REALTY CO.,
210 E. Colorado st. Ph. Colorado 228.

FIVE-ROOM SPECIALS
Nicely located five-room bungalow $5000. $1000 down.
Close-in five rooms. Unfurnished $5000, furnished $5500. Terms. Shower.
California bungalow five rooms. $5000, $500 down. Balance $40 per month.
Well-located, beautiful five-room bungalow. $6500. $1000 down.
A $5500 home for $4200. Good location. Terms.
Close-in, five rooms, $4900. Terms. Many more to choose from. Also larger houses.
F. F. COVELL, Sales Organization.
41 S. Los Robles, Pasadena. P.O. 7115.

ALHAMBRA—For Sale, Ex., Wanted, To Let

BEAUTIFUL 7-room house with glassed-in patio, sleeping porch. Features up to the minute in a delightfully well arranged home. Beautiful garden effect leading to an English campaign court. Lawn, rose garden and pool. Lot 125x200. Most exclusive and practical home in an equip. Automatic fountains, hot water heated brooder house for 1800 chicks. Garage for three motor cars. Electric lighting, etc. "A Thief's Bargain" at $8500. Reasonable cash payment. Phone 3-0-2-5-3 during day for appointment. Price if desired. Give us the pleasure of showing you.
A HOME IDEAL.
5 rooms and breakfast nook, stucco bungalow, hardwood floors throughout, tile bath. Every feature and attraction a home could have. Unusual design, arrangement and price. An exceptional bargain. Reasonable cash payment. Do not let us show you.
CAROLINE REALTY CO.
128 W. Main. Phone 1714-J.

MODERN 5-room stucco in best residence section, north end car. Sound, garage, 3 home completed at price to move in. $7500, terms.

Industrial district, 5 rooms, garage, lot 50x200—10 bearing fruit trees, poultry house, $2500 cash, $25 month.
O. F. BALDWIN CO.,
106 W. Main St. Phone 68.

BEAUTIFUL new 50x53 six-room Spanish stucco, south front, excellent location. Tile and tub bathroom and breakfast nook, up-to-the-minute bungs. Cannot do justice describing them. There are 2 5-rm. and 1 6-rm. bungs. Will accept a reasonable payment down, balance monthly. Owner on premises all day Sunday. 828 No. Monterey st., ALHAMBRA.

BUY THIS
New 4-room bungalow on good street, close in, $4850, terms. $1000 down. 1 6-room bungalow for $6250, terms also.
WALLACE F. GLIDDEN CO.
118 W. Main st. Phone 234.
Open Sunday. Phone 1148-W.

DESIRABLE HOME, $500 CASH.
New modern 4-rm. bungalow, garage, level lot, 50x150. Fruit trees, lawn, etc. Near annandale car line. Price $4250, $40 monthly. R. L. WOODBURNE, 1345 Colorado Blvd.

A REAL BARGAIN
Beautiful new 5-room colonial bungalow close in, priced way below value. $6500 cash or terms.
CHARLES E. BERRY
620 W. Main. Phone 1378-W.

NOTICE!
Many telephone numbers have been changed, effective Aug. 19th, See that your ad bears the correct telephone number.

NEW bungalow, 6 rooms, 3 sleeping rms., hardwood floors, fireplace, garage, lawn, fruit, flowers, $1000 cash. Easy terms. 818 N. GARFIELD AVE., Alhambra. Owner.

ALHAMBRA—For Sale, Ex., Wanted, To Let

FOR SALE—Garden equity new 5-rm. and bath mod. bung., fireplace, all built-in features, garage, cement drive. HDW. FLRS. $1650 down. Price $5000. 1438 S. 3RD, Alhambra.

EAGLE ROCK—For Sale, Ex., Wanted, To Let

SPECIAL.
Must sell this wk. $1650 $2000 down. $17 mo., incl. int. Bure this duplex; $100 mo. inc. 1 blk. from L. car. Lot 50x145, hardwood firs, built-ins, real fireplace, lawn, unobstructed view. OWNER, GAR. 0153.
2522 W. COLORADO BLVD., Eagle Rock.

FOR SALE—170 ft. on beautiful foothill drive, 600 ft. deep. Price $8500 for quick sale. Choice property in Eagle Rock. Might divide. W. C. BUCHANAN, 218 Van Nuys Bldg. Bdwy. 1552. (Garv. 1552.) Sunday, 1st floor, Wilcox.

LARGE BRAND NEW 5-ROOM BUNG. and double garage, best hardwood throughout. Lot 50 feet front by 150 deep. Will consider vacant lot as part payment. VANDENHOFF, 205 N. Brand. Ph. Glen. 2070.

GOOD lot taken as payment on nifty 4-room and sleeping porch modern colonial, close in, balance $30 month. Ask 1071 E. Sidney. Phone Glendale 1422-W.

$5000. $750 CASH
Large 4-rm. stucco. Bath, floors. 2 bedrms., breakfast rm. Lot 80x140.

INCOME PROPERTY— For Sale

EXCEPTIONAL OPPORTUNITY
APARTMENT-HOUSE
FOR SALE

Just being completed. Located N. of Hollywood Blvd. on beautiful Highland Ave., where values are increasing in leaps and bounds. 44 rooms, 16 single and 4 double apartments, containing every modern convenience. Building is leased for 10 years at $17 per room. If sold immediately we can offer you a price on this property that will surprise you. And one-third cash will swing the deal. Drop in today and talk it over with MR. WARREN or MR. MARKWELL.

TAFT REALTY CO.,
Exclusive Agents,
5751 Hollywood Blvd. Holly 7190.

$5000 UNDERPRICED.

Beautiful new stucco duplex in the exclusive Wilshire district. Upper has 7 very large rooms with tiled bath and kitchen and is leased for 2 years at $140 mo. unfurnished. Lower has 6 rooms and is open for purchaser. Interior finish and location the best. We have the exact duplicate of this property priced at $28,500, but for quick sale we can deliver at $25,500 with about $12,000 cash.

TAFT REALTY COMPANY,
5751 Hollywood Blvd. Holly 7190.

LOOK!
4-FAMILY FLAT.
2 FLATS COMPLETELY FURNISHED
Price $19,500—Income $2000.
This beautiful flat the best of stucco construction. The 2 uppers have 5 rooms each. The 2 lowers have 4 rooms each. Garages. Splendid location within 1 to 2 blocks of 7 different street-car lines. Might consider bungalow court site as part payment. You must hurry if you get this bargain.
J. K. JAGGERS REALTY CO., Ex. Agts.
5211 W. 6th. Drex. 1604.

EAST TERMS.
Rare bargain in close-in stucco flat. Five rooms. Living-room finished in mahogany. Lots of extra closet rooms. Fireplaces. Marble and tile entrances. Just a block from yellow car line, stores and school. Fine paved street. Units always rented. Income $2340 right now. Call Mr. Wells or Mr. Taylor.
BURTON & CO.,
WESTERN AVE. AT 10TH ST.
760261.

PAYING 35% ON MONEY INVESTED.
New apt. house beautifully furnished, choicest Wilshire location, consisting of 20 unusually large rooms, tile baths and kitchens, oak floors, basement. Convenient to the best. Lot 60x150. For business reasons owner forced to sell. Price $65,000, including furniture; $20,000 cash, balance to suit.
Drexel 7253. See Mr. Gage, Drexel 8094.
McDOWELL, Exc. Agt., 609 S. Vermont.

DOUBLE BUNGALOW.
1919 LEIGHTON, west of Western. 2 blocks of Santa Barbara ave., in Agnes Park. Brand new stucco, just completed. 5 rooms each; hardwood floors throughout. Lots of built-in features; breakfast nook, tiled bath and sink. Double garage. Lot 50x142. Will rent for $1450 yearly. Terms reasonable. Open for inspection. W. L. BLAIR CO.

FOUR-flat bargain convenient to downtown, in North Wilshire district. Lot 50x150, on high ground. Extraordinary location. Income $240 per month. Unusual down payment or only $9000, balance only $100 per month. This property is well built and will stand careful inspection. Apply on premises any time, 2 E. 3rd ave., or 1 E. BENTON WAY, near Sunset Boulevard.

FLATS—INCOME
Near Wilshire and Western Ave., 2 stucco flat buildings, 4 rooms and bath in each building. 12% foot frontage on 50-foot lot. Both buildings rented, one account of choice location. Only $15,000 cash required, balance well financed.
H. LEW BUCKERMAN,
229 S. Western Ave. RICHMOND 587342.

New Windsor Sq. District
Double
Close to school and cars.
$13,000—$6750 CASH.
FOSTER & FOSTER, Real Estate
5518 Santa Monica Blvd.
Hollywood 5383

$69,500 BUYS new 2-story apt.-house, close in, near W. 6th st. Walking distance. This property is leased and bringing $480 month. $10,000 cash handles, balance terms. Call OWNER, Dunkirk 2328, 215 S. Westmoreland ave.

INCOME $5000. $6000 WILL HANDLE. $21,500.
Stucco 4-family flat, 2 and 3 bedrooms, 1 disappearing bed, adv. floors; all built-in features; tile exit. 4 attractive apts.
MINNICH & GOULD.
807 W. Pico St. 760288.

$5000 DOWN, 10-room house, furnished. Divided into apts. Close in. $6500. Double bungalow, 2 and 3 rooms each. $4000. Double bungalow, $13,500. $4000 cash. 4-flat stucco corner lot, inc. $250 mo. $9500. Stucco flat, 5 rooms, bath, inc. $75. Nice 10-r. H. w. h. Adams, $6800. $6000. GRAHAM, 918 S. Pic. Met. 1845.

28% ON MONEY INVESTED.
New stucco 4-family flat; tile bath and sink, strictly modern, wonderful location up for the minute, fully furnished, close to Hollywood Blvd. This is a pick-up at $20,500; very easy terms. CARDWELL, 7617677, 4183 West Washington.

NEW beautiful 4-family stucco flat; tile bath, tile sink, strictly modern, wonderful neighborhood; par car and stove. $3000 cash will handle.
ROBERTSON REALTY CO.
Main Office, 4016 W. 10th. 760161.
Beach Office, 4108 West Washington.

40% ON INVESTMENT.
New stucco flat near W. Washington on high ground. Extraordinary location; easy terms. BETTER ACT QUICK.
F. W. S. ROBINSON, 5218 W. Washington. 78870.

BUNGALOW COURT SNAP NR. WESTERN
Lot 45x287. Present income $21.00; space for many units. Only $16,000; terms. Phone 1818 54TH ST. Ver. 8783.

BARGAIN. FURNISHED COURT.
11 UNITS, 10 GARAGES.
Nice, 4 rms. each; must see to appreciate. Income $175.00 year. Price $75,000, terms. MR. BARRETT, 760762.

2-FAMILY flat-bungalow, Spanish type, high ground, overlooking boulevard, Hollywood; 6 rms., tile bath and sink. Must sell. OWNER. Phone 760-387 eves. and Sun. days.

BEAUTIFUL FOUR-PLAT, 5 ROOMS each, all rented for $110.00 cash, income must be kept for the balance.
Call MR. DEFF, Drexel 1104.

MAKE $5000 IN 30 DAYS.
One of the best locations on Temple must be sold. Has terms. Owner accepting $4500 cash handles. See MacLACHLAN, 2127 Temple st.

$11,500 SPEC. bargain, 10 rm. stucco dbl. bungalow, Wilshire district, income $150 a mo. Mr. WRIGHT, with J. R. ALTHOUSE CO., 315 S. Western Ave., Drexel 4778.

NEW 16-ROOM APARTMENT
Will Yield 30% Income.
STONER & NELSON, 5030 Holly. Blvd.

CORNER 152x30 ft. on Hoover, north of Jefferson; 2 stores, 2 flats, 2 cottages; low and new 5-room single. 4 garages; $20,000, half cash. STEWART & COLEMAN, 4350 S. Hoover.

SPLENDID bargains in Income Property, including stores, flats, bungalow courts, duplex and new 5-room single. 4 garages; $20,000, half cash. STEWART & COLEMAN, 4350 S. Hoover.

FOR SALE—$4100 equity in 4 4-flat units on valuable business lot. Price $15,000. Income $140 per month. Might take half in good first mortgage, balance cash. Phone owner before noon. WIL. 1089.

7-UNIT COURT BARGAIN, $18,000
Near Santa Barbara. Inc. $200 month. Terms. Owner, 1501 North Bronson. STEVENSON, 5219 Vermont. Ver. 7188.

BUNGALOW court, 4 4-rm. bungalows, modern, income $150 mo. Price $15,000. $5000 can remain on mortgage. $10,000 cash. MATTHEWS, Ver. 2403; 79505x.

RARE bargain, Pico Heights, lovely 10-room cluster. Fine location. Income $110 per month. Price $8500. Owner. 5626 Pico.

$10,000, $5000 CASH, double and rear bungalow, garage, inc. $155 per mo. Near Pershing Square, 710 W. 49TH PL. Phone 297218.

FOR SALE—Inc. property, 4-rm. mod. duplex, close in, $30 inc. and only $20 month payment. Car and cellar. 1148 E. 47TH ST.

2 NEW stucco double bungalows, nr. 6th, Western, $12,500 each. $2500 cash. Price $250 per lot. J. A. STOCK EXCH. BLDG. 824851.

FOR LEASE—Or sale, 8 or 16 units 2 room bungalow court on corner of Adams district, ready about Sept. 1. 418 GRANT BLDG. 15067.

NEW brown stucco court, 5 units; income $1200 year; price $9000; terms. A. E. JONES, 438 Security Bldg. 61758.

INCOME PROPERTIES
SUNDAY, MERRICK & BUDDICK, INC.
6921 HOLLYWOOD BLVD.
Phone 579496 579500

FOR BIG BARGAINS in doubles, duplexes, flats and courts, don't fail to call on OSCAR, Holly. 5464.

FOR SALE—Double bungalow, 8 rooms, stucco; income $120 a month. $620 cash.

New 5-room stucco duplex; income $1320; only $4500, $2000 cash; $2000 bank mtg. bal. to suit. 8742 E. GRAMERCY Pl.

WESTLAKE dist., just built, double duplex, lot 60x170, 4 and 5 rms. each, for sale. Owner, 5874 ELDEN AVE.

INCOME PROPERTY
SUNDAY, MERRICK & BUDDICK, INC.
601 N. WESTERN. HOLLY 3917.

TENTY court, 10 block off Sunset. Owner saying to city. Call 581883. 1309 DOUGLAS.

DOWNTOWN bargain lot 60x165, 20 rooms, income $370. Price $17,000, $6000 cash. GREENE, 3194½ S. Hill.

INCOME PROPERTY— For Sale

INCOME $11,000
ONLY $15,000 HANDLES

2 FINE FLAT BUILDINGS ON A CORNER LOT 100x150 FT. IN HEART OF WILSHIRE DISTRICT. THIS WILL BE BUSINESS PROPERTY WITHIN 5 YEARS AND THE LOT ALONE WILL BE WORTH THE PRICE ASKED TODAY. ONLY $75,000. SEE MR. FELLOWS.
TERRY & CO., Inc.
SUCCESSORS TO WHEELER & TERRY, INC.
600 S. VERMONT—COR. 6TH.
DUNKIRK 1496.

3
DUPLEX DUPLEX DUPLEX.
NEAR 8TH AND VERMONT.

2-story stucco, new, at a bargain price. Ft. consists of 2 6-room apts. on a large lot. Has 2 garages. A fine place to live and get a good profit on your money, or will bring $250 per month income. Get busy on this special.

ELVIN J. CURRY CO.
Dunkirk 1453. 886 S. Vermont. 54489.

EXPOSITION PARK DISTRICT.
New 4-family stucco flat for $28,500. This is greatly underpriced as owner must sell and has given us absolutely rock bottom. We have the exact duplicate of this property priced at $28,500, but for quick sale we can deliver at $25,500 with about $12,000 cash.

TAFT REALTY COMPANY,
5751 Hollywood Blvd. Holly 7190.

LOOK!
4-FAMILY FLAT.
2 FLATS COMPLETELY FURNISHED
Price $19,500—Income $2000.
This beautiful flat the best of stucco construction. The 2 uppers have 5 rooms each. The 2 lowers have 4 rooms each. Garages. Splendid location within 1 to 2 blocks of 7 different street-car lines. Might consider bungalow court site as part payment. You must hurry if you get this bargain.
J. K. JAGGERS REALTY CO., Ex. Agts.
5211 W. 6th. Drex. 1604.

EAST TERMS.
Rare bargain in close-in stucco flat. Five rooms. Living-room finished in mahogany. Lots of extra closet rooms. Fireplaces. Marble and tile entrances. Just a block from yellow car line, stores and school. Fine paved street. Units always rented. Income $2340 right now. Call Mr. Wells or Mr. Taylor.
BURTON & CO.,
WESTERN AVE. AT 10TH ST.
760261.

PAYING 35% ON MONEY INVESTED.
New apt. house beautifully furnished, choicest Wilshire location, consisting of 20 unusually large rooms, tile baths and kitchens, oak floors, basement. Convenient to the best. Lot 60x150. For business reasons owner forced to sell. Price $65,000, including furniture; $20,000 cash, balance to suit.
Drexel 7253. See Mr. Gage, Drexel 8094.
McDOWELL, Exc. Agt., 609 S. Vermont.

DOUBLE BUNGALOW.
1919 LEIGHTON, west of Western. 2 blocks of Santa Barbara ave., in Agnes Park. Brand new stucco, just completed. 5 rooms each; hardwood floors throughout. Lots of built-in features; breakfast nook, tiled bath and sink. Double garage. Lot 50x142. Will rent for $1450 yearly. Terms reasonable. Open for inspection. W. L. BLAIR CO.

FOUR-flat bargain convenient to downtown, in North Wilshire district. Lot 50x150, on high ground. Extraordinary location. Income $240 per month. Unusual down payment or only $9000, balance only $100 per month. This property is well built and will stand careful inspection. Apply on premises any time, 2 E. 3rd ave., or 1 E. BENTON WAY, near Sunset Boulevard.

FLATS—INCOME
Near Wilshire and Western Ave., 2 stucco flat buildings, 4 rooms and bath in each building. 12% foot frontage on 50-foot lot. Both buildings rented, one account of choice location. Only $15,000 cash required, balance well financed.
H. LEW BUCKERMAN,
229 S. Western Ave. RICHMOND 587342.

New Windsor Sq. District
Double
Close to school and cars.
$13,000—$6750 CASH.
FOSTER & FOSTER, Real Estate
5518 Santa Monica Blvd.
Hollywood 5383

$69,500 BUYS new 2-story apt.-house, close in, near W. 6th st. Walking distance. This property is leased and bringing $480 month. $10,000 cash handles, balance terms. Call OWNER, Dunkirk 2328, 215 S. Westmoreland ave.

INCOME $5000. $6000 WILL HANDLE. $21,500.
Stucco 4-family flat, 2 and 3 bedrooms, 1 disappearing bed, adv. floors; all built-in features; tile exit. 4 attractive apts.
MINNICH & GOULD.
807 W. Pico St. 760288.

$5000 DOWN, 10-room house, furnished. Divided into apts. Close in. $6500. Double bungalow, 2 and 3 rooms each. $4000. Double bungalow, $13,500. $4000 cash. 4-flat stucco corner lot, inc. $250 mo. $9500. Stucco flat, 5 rooms, bath, inc. $75. Nice 10-r. H. w. h. Adams, $6800. $6000. GRAHAM, 918 S. Pic. Met. 1845.

28% ON MONEY INVESTED.
New stucco 4-family flat; tile bath and sink, strictly modern, wonderful location up for the minute, fully furnished, close to Hollywood Blvd. This is a pick-up at $20,500; very easy terms. CARDWELL, 7617677, 4183 West Washington.

NEW beautiful 4-family stucco flat; tile bath, tile sink, strictly modern, wonderful neighborhood; par car and stove. $3000 cash will handle.
ROBERTSON REALTY CO.
Main Office, 4016 W. 10th. 760161.
Beach Office, 4108 West Washington.

40% ON INVESTMENT.
New stucco flat near W. Washington on high ground. Extraordinary location; easy terms. BETTER ACT QUICK.
F. W. S. ROBINSON, 5218 W. Washington. 78870.

BUNGALOW COURT SNAP NR. WESTERN
Lot 45x287. Present income $21.00; space for many units. Only $16,000; terms. Phone 1818 54TH ST. Ver. 8783.

BARGAIN. FURNISHED COURT.
11 UNITS, 10 GARAGES.
Nice, 4 rms. each; must see to appreciate. Income $175.00 year. Price $75,000, terms. MR. BARRETT, 760762.

2-FAMILY flat-bungalow, Spanish type, high ground, overlooking boulevard, Hollywood; 6 rms., tile bath and sink. Must sell. OWNER. Phone 760-387 eves. and Sun. days.

BEAUTIFUL FOUR-PLAT, 5 ROOMS each, all rented for $110.00 cash, income must be kept for the balance.
Call MR. DEFF, Drexel 1104.

MAKE $5000 IN 30 DAYS.
One of the best locations on Temple must be sold. Has terms. Owner accepting $4500 cash handles. See MacLACHLAN, 2127 Temple st.

$11,500 SPEC. bargain, 10 rm. stucco dbl. bungalow, Wilshire district, income $150 a mo. Mr. WRIGHT, with J. R. ALTHOUSE CO., 315 S. Western Ave., Drexel 4778.

NEW 16-ROOM APARTMENT
Will Yield 30% Income.
STONER & NELSON, 5030 Holly. Blvd.

CORNER 152x30 ft. on Hoover, north of Jefferson; 2 stores, 2 flats, 2 cottages; low and new 5-room single. 4 garages; $20,000, half cash. STEWART & COLEMAN, 4350 S. Hoover.

SPLENDID bargains in Income Property, including stores, flats, bungalow courts, duplex and new 5-room single. 4 garages; $20,000, half cash. STEWART & COLEMAN, 4350 S. Hoover.

FOR SALE—$4100 equity in 4 4-flat units on valuable business lot. Price $15,000. Income $140 per month. Might take half in good first mortgage, balance cash. Phone owner before noon. WIL. 1089.

7-UNIT COURT BARGAIN, $18,000
Near Santa Barbara. Inc. $200 month. Terms. Owner, 1501 North Bronson. STEVENSON, 5219 Vermont. Ver. 7188.

BUNGALOW court, 4 4-rm. bungalows, modern, income $150 mo. Price $15,000. $5000 can remain on mortgage. $10,000 cash. MATTHEWS, Ver. 2403; 79505x.

RARE bargain, Pico Heights, lovely 10-room cluster. Fine location. Income $110 per month. Price $8500. Owner. 5626 Pico.

$10,000, $5000 CASH, double and rear bungalow, garage, inc. $155 per mo. Near Pershing Square, 710 W. 49TH PL. Phone 297218.

FOR SALE—Inc. property, 4-rm. mod. duplex, close in, $30 inc. and only $20 month payment. Car and cellar. 1148 E. 47TH ST.

2 NEW stucco double bungalows, nr. 6th, Western, $12,500 each. $2500 cash. Price $250 per lot. J. A. STOCK EXCH. BLDG. 824851.

FOR LEASE—Or sale, 8 or 16 units 2 room bungalow court on corner of Adams district, ready about Sept. 1. 418 GRANT BLDG. 15067.

NEW brown stucco court, 5 units; income $1200 year; price $9000; terms. A. E. JONES, 438 Security Bldg. 61758.

INCOME PROPERTIES
SUNDAY, MERRICK & BUDDICK, INC.
6921 HOLLYWOOD BLVD.
Phone 579496 579500

FOR BIG BARGAINS in doubles, duplexes, flats and courts, don't fail to call on OSCAR, Holly. 5464.

FOR SALE—Double bungalow, 8 rooms, stucco; income $120 a month. $620 cash.

New 5-room stucco duplex; income $1320; only $4500, $2000 cash; $2000 bank mtg. bal. to suit. 8742 E. GRAMERCY Pl.

WESTLAKE dist., just built, double duplex, lot 60x170, 4 and 5 rms. each, for sale. Owner, 5874 ELDEN AVE.

INCOME PROPERTY
SUNDAY, MERRICK & BUDDICK, INC.
601 N. WESTERN. HOLLY 3917.

TENTY court, 10 block off Sunset. Owner saying to city. Call 581883. 1309 DOUGLAS.

DOWNTOWN bargain lot 60x165, 20 rooms, income $370. Price $17,000, $6000 cash. GREENE, 3194½ S. Hill.

SUBURBAN PROPERTY— For Sale

Tujunga.

FOR SALE—2 fine level cabin lots in Tujunga. Cold mountain water. Only $250 for the two, about $200 cash, $10 per month. J. C. CORBEL, Baldwin, Cal.

Van Nuys.

FOR SALE—5 acres, location the best. Acres, 1-4 mile from Ventura Blvd., 3 miles from Van Nuys. Among the Walnut land. This is a snap. $2500 to handle. $1000 per acre. Call forenoon or after 6 p.m. Owner, 3227 N. HICKS ST. Los Angeles.

56 ACRES ready for subdivision on beautiful Ventura Blvd. 900 ft. frontage. $45,000 1-4 cash. Balance terms to suit.
FRED A. KELLOGG
172 Sherman Way, Van Nuys, Cal.
Phone 141

FOR SALE—20 acres of alfalfa; cuts from 30 to 35 tons per cutting. Close to town and school. 5-room, modern house. Large barn. A. A. KUNERT, 1 Sherman Way, Van Nuys. Phone 122-W.

5 ACRES on blvd. and car line, 5-room modern house, set to figs and grapes. Price $11,000. Room 1402.
JAS. R. DALY,
412 W. 6th st., Detwiler Bldg.
Phone 111403. Room 1402.

Sawtelle.

INVESTMENTS of merit. We need bungalow courts, flats, duplexes. No rentals. Need hotel, stores. FINCH & HAMILTON, 200 Santa Monica Blvd. Phone 21794.

BEACH PROPERTY— For Sale.

$290 BUYS beach lot, water, gas, elec. priority. Business men can now reach Highway, north of Santa Monica; fine for week-end. Terms $90 cash, $10 per month. We make no promises. Write for free booklet, LINGENBRINK HAM-RESON, 305 American Bank Bldg., 2nd and Spring Sts. 62754.

LOTS—$100.
$10 DOWN AND $5 MONTH.
The Paradise of the Pacific—located on beautiful Morro Bay. Write or call for illustrated literature. A fortune for you in oil rights. 700 P. E. BLDG.

4 HIGH level, unplotted ocean view, fine bathing beach. Carmel in the likes. Will exchange. 602 S. LAKE. Ft. 53870.

GET OUR FREE MAP AND LIVE LOT of best BEACH PROPERTY. KOH REALTORS, 1352 3rd St. Santa Monica.

OCEAN frontage at $12.50 per foot. CLEMENSON BROS., 601 Central Bldg.

Manhattan Beach.

SALE, NEW 4-RM. BUNG., $3850 NR. OCEAN

To let from Sept. 1, near ocean, stores, flats, lower $60
6-rm. upper flat $75
Call 908 MANHATTAN AVE.

FOR SALE—1 of the choicest lots on the ocean front in Manhattan Beach. Marine ave. All improvements in. Price $2500. Owner, WILSHIRE 4574.

Hermosa Beach.

FOR SALE—RENT & EXCHANGE. Income property, business locations, houses, vacant lots.
BURGESS REALTY CO.,
60 Pier ave., Hermosa. Phone 4091

FOR best buys in real estate, home or income property, see K. J. THOROUGHGOOD, 1144 Hermosa ave.

Laguna Beach.

BEAUTIFUL new modern home, 5 rms., bath, bricks, nook, screen porch, patio, vestibule, cor. lot 50x122½, to alley. Also 4-rm. bath, investment house. Lot 50x122½, to alley. Terms. Owner, 1033 BAYVIEW AVE., Wilmington.

Venice and Ocean Park.

ONE LOT near City Hall, Venice, on Armstrong Street, $1000; terms. OWNER, 2871710.

12-room house, beaut. furn. near ocean, small house to rent. WIL. 2218. 2 STONE ave., Venice. 62258.

HARBOR PROPERTY— For Sale

WANTED—Harbor property. We buy and sell real estate. INVESTMENT CO. Estab. 1904. Ferr Bldg., San Pedro.

San Pedro

MY beautiful 2 large corner lots, corner 39th and Pitch ave., San Pedro, with 4-room house, unobstructed view of waterfront, overlooking port, breakwater and Long Beach. 120 ft. front and 80 ft. deep. $4250 cash. J. CUMMINGS, 136 Coral st. Capitol 2005.

Wilmington.

LOT 12, tract 469. Property of agent. Inquire 1 to 5 p.m. 1250 Robles Pl., Alhambra. Phone 1117-J.

TWO LOTS WILMINGTON. $1550 EACH. PHONE 287170, OWNER.

COUNTRY PROPERTY— For Sale

THERE is no more beautiful valley and mountain ranch in this district than this three thousand acres. For country estate or for quality fruit, this ranch is easy of access over good roads. There is plenty of spring water. There are thousands of trees. The soil is the best. The climate is ideal, both in summer and winter. There are hundreds of acres of level land. The mountains are covered with trees that are green all year. The rainfall is twenty inches. If you want a big, fine ranch, write for it. If you will buy when you see it. It is not a stock ranch at a cheap price. L. T. FLETCHER, 1st Finance Bldg. Telephone 19086.

TWO HUNDRED AND SEVENTY DOLLARS PER ACRE. GRAPES. Vineyards planted and cared for.
Very Easy Terms
Plenty fine water, excellent soil, good location for poultry and dairying and now growing all kinds of fruits. Near factory town and the big irrigated district. Close to the good markets. Advising poultry colony shipping carload every day. Subdivided into 10-acre tracts or more. Unimproved lands; adjoining our planted vineyards for sale for $125 per acre. OLIVE FARM HOME ASSN., 127 Bartlett Bldg.

SUPREME OPPORTUNITY—
We have subdivided 900 acres into 10-acre tracts, the finest corn belt country, under new Reclaw irrigation system on paved highway, in most ideal winter climate, adjoining citrus land in California, climate perfect. You can buy 10 acres for less than one acre at 5% discount for short time. Price $850 to $500 per acre, cash, balance easy. GEO. ERONEMAIR, 1057 Black Bldg.

SMALL ranches 2½ to 20 acres in the best walnut belt. Terms to suit. Irrigation and hydrant water on every tract. Close to stores, schools, R.R. and bus line. Prices $400 to $600 per acre, easy terms. Come in now and get first choice and a chance to double your money in 1 year. JEFFERSON, BALDWIN & EVANS, 718 W. 6th St., Tel. 821-926.

FOR SALE—5-ac. ranch in a beautiful spot, irrigation and domestic water, electricity, 4-room house, garage, chicken run, close to stores, public and high schools, bus line and R.R. station. Price for quick sale $2250, easy terms. You can't beat it. Call us at once.
JEFFERSON, BALDWIN & EVANS,
718 W. 6th St. 821-926.

SANTA MONICA—82 acres near drilling oil well with fine oil show, ready for subdivision or for oil exploitation. The best buy in Santa Monica bay section. Investigate this at once. MR. CHUM, PRUDENTIAL REALTY CO., 405 S. Main.

160 ACRES, overlooking Santa Monica Bay from Palos Verdes to Point Dume. More than 100 acres good for building sites without quarrying out a place to put the house. Some good oak. Three-fourths mile to the ocean. E. T. JENNEY, 409 Pacific Finance Bldg. Telephone 12036.

WHY NOT BE INDEPENDENT?
Ten acres of Helendale ranch lands planted to pears and alfalfa should yield you a good living. Your own terms. Preparation, planting, irrigation provided for. Homes each year. DOS HAAS BUILDING.

FOR SALE—Small ranches with irrigation & domestic water. Payments, $10 down, $10 month. Close to R.R. and bus, bargains and easy terms. CAL. & NEVADA REALTY CO., 715 W. 6TH ST. Ft. 821926.

55 ACRES Yucaipa apples; spraying and thinning done; bumper crop on trees. Will sell, exchange or will trade for large grocery well located or good income property. 506 GALENA AVE., Pasadena. Phone Colorado 5684.

EMPEROR VINEYARD
For Sale—Thirty acres of bearing Emperors and ten acres of bearing Malaga; balance table grapes; town of Kingsburg, lake. Price $40,000, $10,000 crop to go. Address J. box 216, TIMES OFFICE.

NOTICE!
Many telephone numbers have been changed effective Aug. 19th. See that your ad bears the correct telephone number.

FOR SALE—40 acres fine orchard land, 2½ miles from foothills. P. O. Box 319, SAN DIMAS, Cal.

SOUTHERN PACIFIC RAILROAD LANDS. LONG TERM PAYMENTS. LAND DEPT., 936 PACIFIC ELECTRIC BLDG.

Bakersfield.

FOR SALE—Lease and fixtures of well-established ladies ready-to-wear store. Prime location in the city. Must sell, as owner was injured in automobile accident. Apply 1230 19TH ST., Bakersfield, Cal.

Coachella Valley.

FOR SALE, exchange or lease—Fully improved 20-acre tract, 3 miles from Indio; 2 a. alfalfa, 30 bearing date trees, also Deglet Noor trees, 111 ft. well, 12-in. casing, 40-h.p. motor, 6-in. turbine pump; 7½ H.P. motor, abundant water for 40 acres. Modern 7-room house, 2-car garage. Only $12,500; cash, $4,500. Bal. arranged. Adjoining acreage available. Will take suburban acreage or subsoil.
MIRA D. McCRAY
3023 Pasadena Ave. Gar. 1955.

COUNTRY PROPERTY— For Sale

Mexico

JOIN THE American Colonoy in Mexico. GONZALES TOWNSITE CO.,
714 So. Hill st.
Salesrooms, at 604 S. 5th. 649 S. Spring. 127 N. Spring. 123 S. Main.

10 AC. and city lot $190. $10 mo. American Colony Main Unit. Booklet. MR. WEBB, Gonzales Townsite Co., 649 S. Spring.

Pomona.

FOR SALE or trade, modern bungalow, newly painted and papered, 6 large rooms, 2 baths, 3 screen porches, cement basement. Arranged for separate apartments. Corner lot 70x125. See 279 E. 7TH ST., Pomona.

Santa Barbara.

10 ACRES, 2 acres full bearing walnuts, bal. fine vegetable land, net income $5000. Irrigated. 6-rm. house, barn, easy terms. Price $9000.
We are subdividing 2500 acres in small tracts ranging from $150 to $750. Live in finest climate in the world.
MAURICE A. BALAAM, L. A. Office, 735 N. Western ave. Tel. 438846.

MOUNTAIN, CANYON PTY. For Sale, Exchange, Wanted

CABIN SITES
VENTURA BOULEVARD

87 min. from Hollywood. Large lake, creek, fishing, swimming, boating, golf, beautiful trees, everything to make your week-end worth while.
Open all the year
Auto lines 10:30 daily
SWAN'S
209 Wilcox Bldg. 208 S. Spring St.
Telephone 12016

ARROWHEAD LAKE
Two minutes walk from village, 97 ft. on LAKES EDGE ROAD. Majestic trees, wonderful rabbit site, water, sewer, electric. Beautiful view of lake. A real bargain. Address 7921 WILLOUGHBY AVE., L.A.

FOR SALE—Elegant frontage on concrete boulevard, Hollywood. Lot 50 ft. This fine level ground in Beverly Glen. Terms if required. Owner forced to sacrifice and will sell at fifteen hundred dollars. Phone HOLLYWOOD 2057.

LARGE stone cabin, completely furnished, 1-4 mile from Camp Oak Wilds in Arroyo Seco, Pasadena. Phone OWNER, West 2139.

A MODERN mountain ranch, with all improvements. Will sell or exchange. Lots of plenty of fishing & hunting. S. GOLDSTINE, 1448 4th st., Santa Monica. Ph. 21418.

CHOICE 20-foot front, Blvd. lot, Beverly Glen, $700 cash. Phone OWNER, West 81.

EASTERN, NORTHERN PTY. For Sale, Ex., Wanted, Etc.

For Exchange

20 ACRE farm near Cedar Rapids, Iowa, 6-room house, barn and full equipment. Local banker says best 20 in township. $24,000. Mortgage $10,000 at 6 per cent. Exchange Glendale or Los Angeles income. Horn & McDill, realtors, GLENDALE, 143 No. Brand Blvd. Phone Glendale 720.

1000 ACRE stock ranch, Lake County, Oregon. Improved and clear for $15 per acre. Will trade for Los Angeles property. ALVARADO REALTY CO.
Alvarado at Sunset Blvd. Drexel 5396

Want

EASTERN city property, have 7-r. income home in PASADENA. Price $11,000. Will trade for Los Angeles property.

EASTERN EXCHANGES EXCLUSIVELY.
SIMPSON & CHILDS. 453 So. SPRING.

SAN FRANCISCO PTY.— For Sale, Ex. Wanted, Etc.

ATTRACTIVE, modern, 7-room stucco bungalow; breakfast nook; double garage; in restricted residence part of San Francisco. Will exchange for rental or sale of Los Angeles property. DUNKIRK 0987.

BUSINESS counsels owner to sell or exchange their beautiful 6-flat, 36-room apt. home in Claremont Park, Berkeley. Address S. box 278, TIMES OFFICE.

OIL PROPERTY— Miscellaneous

OIL ROYALTIES
If you wish to purchase Santa Fe Springs Land Owner's Royalty which has been passed upon and approved by our oil engineering department, properties that are being developed by responsible companies, or surrounded by 4 sides of production and beautifully finished inside and out. Each flat has 2 lovely bedrooms, each opening on sun porches. 600 each. This will require immediate action. See MR. WILKINS or MR. BUCKTELL.
ROBERT MARSH & CO.,
Phone 24112. 200 Marsh-Strong Bldg. 10178.

INCOME BARGAINS.

STORE BUILDINGS.
BUNGALOW COURTS.
FLAT BUILDINGS.
BUSINESS PROPERTY.
EASY TERMS. ALL PRICES.
HARRY GROSSMAN,
Realtor.
202-4-5 Haas Bldg. 7th & Broadway.
Phones: 14009; 64374; 62471.

AMAZING WILSHIRE DUPLEX BARGAIN.
New stucco duplex, 2 rms. and sleeping porch each, tiled bath, in Westmoreland ave. bet. 3rd and 4th st., heart of Wilshire's finest. Hardwood floor, tile in kitchen and bath, genuine walnut trim throughout. Very finest construction. Double garage. Sacrifice $20,000, easy terms. Owner's Exclusive Agents, LUCAS REALTY CO., 218 W. Hellman Bldg. 577-579 S. Vermont. Drexel 1397, or phone any hour 56458.

WONDERFUL COURT IN HOLLYWOOD.
LARGE NEW COURT, BEST location in Hollywood. Income $6000 year; leased for 5 years. POSITIVELY THE BEST COURT and BEST BUY in Hollywood. Mr. Wright with TERRY & CO., INC., 215 S. Western. Wil. 4479.

HOME AND INCOME.
10-room duplex and 7-room home on corner lot near Price ave. Also 2 6-room flats on 50-ft. lot on Price ave. Income $1055 per month. Price $24,000, half cash. STEWART & COLEMAN, 4350 S. Hoover.

BEST BUY in S.W. ¼ block from Monrovia car line. 5-room bungalow; 2-car garage. Income $155 mo. 4901 MONTANA AVE.

BARGAIN, downtown 4 4-flat bldg., lot 45x155, business street. Price $12,000, half terms. 3542½ W. Vernon. Univ. 8536.

4-UNIT income, 5c-150. Income $945 mo. Bargain. 64194½ SO. MAIN. 294768.

SUBURBAN PROPERTY— For Sale

FOR SALE—In San Fernando Valley, 70 acres adjoining the lake at Chatsworth; inside Los Angeles city limits, with Owens River water on it. Has fine view of valley and lake. One of the finest properties close to Los Angeles for subdivision. Can be sold reasonably, or would consider good house in or Los Angeles to Santa Monica, the lot or lots equally as valuable. Absolutely unobjectionable; $20,000; would combine the two. Owner, P. C. HAGEMAN, Apt. 4, Ocean Apts., Venice, Cal. Phone 62190.

FOR SALE—¼ acre or more on easy terms. Close to car line. Paved streets, gas, elec., shade trees. Fine for suburban homes or poultry ranches. Located in beautiful Arcadia. Owner, 1 Sherman Way, Van Nuys. Phone 122-W.

FOR SALE—10 acres of Hesperia ranch lands planted to pears and alfalfa should yield you a good living. Your own terms. Preparation, planting, irrigation provided for. Homes each year. DOS HAAS BUILDING.

FOR SALE—Small ranches with irrigation & domestic water. Payments, $10 down, $10 month. Close to R.R. and bus, bargains and easy terms. CAL. & NEVADA REALTY CO., 715 W. 6TH ST. Ft. 821926.

55 ACRES Yucaipa apples; spraying and thinning done; bumper crop on trees. Will sell, exchange or will trade for large grocery well located or good income property. 506 GALENA AVE., Pasadena. Phone Colorado 5684.

EMPEROR VINEYARD
For Sale—Thirty acres of bearing Emperors and ten acres of bearing Malaga; balance table grapes; town of Kingsburg, lake. Price $40,000, $10,000 crop to go. Address J. box 216, TIMES OFFICE.

NOTICE!
Many telephone numbers have been changed effective Aug. 19th. See that your ad bears the correct telephone number.

FOR SALE—40 acres fine orchard land, 2½ miles from foothills. P. O. Box 319, SAN DIMAS, Cal.

SOUTHERN PACIFIC RAILROAD LANDS. LONG TERM PAYMENTS. LAND DEPT., 936 PACIFIC ELECTRIC BLDG.

Bakersfield.

FOR SALE—Lease and fixtures of well-established ladies ready-to-wear store. Prime location in the city. Must sell, as owner was injured in automobile accident. Apply 1230 19TH ST., Bakersfield, Cal.

Coachella Valley.

FOR SALE, exchange or lease—Fully improved 20-acre tract, 3 miles from Indio; 2 a. alfalfa, 30 bearing date trees, also Deglet Noor trees, 111 ft. well, 12-in. casing, 40-h.p. motor, 6-in. turbine pump; 7½ H.P. motor, abundant water for 40 acres. Modern 7-room house, 2-car garage. Only $12,500; cash, $4,500. Bal. arranged. Adjoining acreage available. Will take suburban acreage or subsoil.
MIRA D. McCRAY
3023 Pasadena Ave. Gar. 1955.

ORANGE, LEMON, WALNUT Groves

For Sale.

SACRIFICE, 5½ acres, full-bearing, valencias, navels. Cash on or before Sept. 1, $12,500; worth $16,000; 10 acres, full-bearing Valencias, navels, Covina Blvd., $25,000; cash, $12,500. 11½ acres Val., Glendora, fine soil, good water, 4 rooms, cement house, $35,000; will exchange for income. 2308 SANTA MONICA BLVD. Santa Monica, Cal.

NAVEL ORANGE GROVE

For Sale—Forty acres of navel oranges in bearing on the state highway near Woodlake. Terms for sale: This crop accepted for $10,000, mortgage for long time at 6% for $20,000 and $10,000 cash, or such securities as are authorized by law for investment of trust funds. Address J. box 215, TIMES OFFICE.

A BIG bargain. 10-acre Valencia orange grove in Glendora

MONEY WANTED—
Real Estate and Collaterals

THE SAFEST INVESTMENT.
We own and offer for sale first mortgages from $1000 to $8000.
Interest 7% quarterly, some good loans at 8%.
We keep the property insured and taxes paid. We also collect and remit the interest to you—a special service offered.
LARSON INVESTMENT COMPANY
Phone 11711. 714 Junior Orpheum Bldg.

MONEY wanted on good first mortgage loans in Wilshire and Hollywood. R. I. SCOTT, 527-8th.

$6000, AT once, priv. party only, good income property, security. CALL 650S7.

$2700 ON $8700 new duplex. Payable $100 mo. Bonus. 597814.

WANTED—$2000 on brand new cottage. Extra good loan. 295270.

MORTGAGES—
Trust Deeds

FULL FACE VALUE PAID FOR MORTGAGES AND TRUST DEEDS.

Have $32,000 in cash and bonds to do business with at once. Second Trust Deeds considered at reasonable discount. WHEAT, 702 American Bank Bldg. Ph. Pico 6914.

HAVE first-class trust deed, $6700, bearing interest 8% payable $140 per month. Will discount $600. EDWIN A. HOUGH, Lic. 601 Stock Exchange Bldg. Phone 64405.

WE WILL BUY
Your Real Estate Mortgages, Trust Deeds, Contracts. Quick Action. No Escrow Fee. Money Ready.
FRIENDLY & TRUSTOR.
1604 Van Nuys Bldg. 871917.

FIRST mortgage, $14,000, 7%. Due in 16 months. Secured by business property valued at $32,000. Will discount 15%.
D. C. DUNN,
6251 Hollywood Blvd.,
437-468 or 598-750.

FOR SALE—First mortgages and trust deeds, first locations, all new buildings. Three-year loans 7%. Address P.E.K., box 198, TIMES OFFICE.

HAVE a $1400 trust deed, bearing 8% interest, payable $25 per month and interest. Will discount for quick action. $1150. Property located in Inglewood. See ANTRAM, 310 Union.

20% DISCOUNT, $7500 trust deed, 8% interest, $10,000, 5 years, first mortgage, trust deed to pay off three years. Phone 67968 or call 719 MERRITT BLDG.

FOR SALE—25% DISCOUNT.
$8200 trust deed, second lien, monthly payments. New bungalow. 531 SECURITY BLDG. Phone 871911.

NOTICE!
Many telephone numbers have been changed, effective Aug. 19th. See that your ad bears the correct telephone number.

FOR SALE—$5000 first mortgage, 7% on splendid Colorado Blvd. corner. Discount 4% discount if sold immediately. Phone GLENDALE 220-M.

$2000 to buy desirable trust deeds in amounts from $3000; average 10% discount. Also several first mortgages, 7 and 8%. PHONE VER. 4841.

GOOD trust deed bal. $2075, will give big discount. Pressed for cash. 1305 W. 58TH ST.

I BUY mortgages, trust deeds, real estate contracts. Phone 72445. Conference, JOHNSON, 308 W. 2nd st. 14849.

WE BUY chattel mortgages, trust deeds and mortgages. STRICKLER & SMITH. 302 Delta Bldg. 6858.

WANTED—Mortgages and trust deeds. THE WILLIAM WILSON CO.
428 Pacific Mutual Bldg. 822-001.

SELL few good trust deeds from 1 to 5 yrs. 5th disc. 215 HAAS BG. Pico 5447.

WILL buy chattels thru broken. Address M. box 477, TIMES BRANCH.

WILL buy 2nd T. D., quick action. 220 W. 9TH ST.

FOR SALE, $1500 trust deed; $40. Payment. OWNER, 618 W. 49TH ST.

TRUST deeds bought. No onay. W. H. SMITH, Phone Glendale 3192-W.

STOCKS AND BONDS—
Miscellaneous

BARGAIN—2 Palos Verdes notes taking $1620 in part for sale $1600. THORNBRIDGE, 701 W. 6th st. Metropolitan 8280.

WANTED—Concern to handle lease of $225,000 permit granted. 461874. PROSPECT AVE.

FOR SALE—4 Palos Verdes convertible notes at a discount. Ph. WEST 1447.

MINES AND MINING—
Miscellaneous

WANT—Party with cash to invest in mine with large bodies of rich ore. Operations start immediately; small investment should return many thousands. Address P. box 1181, TIMES OFFICE.

FOR SALE—Free milling gold property; veins 3 to 7 feet wide, average value, $12, about $35,000 ore out and ready for stoping, two tunnels, shaft, drifts and cross-cuts all in one. Address K. box 88, TIMES OFFICE.

NOTICE!
Many telephone numbers have been changed, effective Aug. 19th. See that your ad bears the correct telephone number.

FOR LEASE—Randsburg gold property close to new strike. Royalty basis.
BLACK BROS., 502 Black Bldg.

HOTELS, ROOM'G HOUSES
For Sale, Ex., Lease, Wanted

For Sale.

BOBERT MARSH CO., REALTORS

HOTEL AND APARTMENT-HOUSE HEADQUARTERS

We have an up-to-the-minute complete list of all kinds of hotel, bungalow court and apartment-house leases and furnishings, ranging from five to five hundred thousand dollars. W especialize in high grade apartment-house leases in exclusive residential districts, as well as downtown modern hotels and bungalow courts. Will also help finance your deal. Come in and let us discuss it.

We are in business in Los Angeles over 20 years and known for straight, honest dealing and financially responsible. ROBERT MARSH & CO., 200 Marsh-strong Bldg., Spring, corner Ninth. Phone Pico 2412.

ASK FOR MR. BARNES OR MR. HAHN.

I WANT to return East not later than October 15th and will have to sell my beautiful furnished apartment building at once. 27 singles, 5 doubles, building is 2-story, brick; rents $950; single rate $25 and $35. Doubles rate $45 and $100, 125. Gross income $2850 per month. Rent $14 per room. Actual net monthly profit, $1277.
Will sell for good cash will take $25,000 or will take $50,000 with $10,000 cash, balance to be arranged. Address P.B.X., box 209, TIMES OFFICE.

ATTENTION!
68-room hotel, 21 private baths. Located right. Big income. Lease. Large rooms, made to order carpets. Priced for sale.

SUITABLE FOR LADY.
18-room brick apartment. Low rent. Lease, $4000. Terms. MR. METCALF, 845 S. Hill.

$3000 FOR 60 ROOMS.
Large hotel and furnishings, 3-story, west side, elegantly furnished suits, fine lobby, fine lease, only $5 per rm.; rents $900 per mo. Pay bal. out of profits, or will take city property for part.
F. W. SHULTZ, 321 W. 3rd St. 11320.

FOR SALE—Or exchange for Los Angeles income property. Handsomely equipped hotel in most popular all-year resort in So. Cal. This will show you handsome return on your investment. Address K. box 187, TIMES OFFICE.

NOTICE!
Many telephone numbers have been changed, effective Aug. 19th. See that your ad bears the correct telephone number.

HOTEL, 47 RMS. W. SIDE LOC.—Running water all rms.; well furnished. 5-yr. lease gets $600 mo. $5000 handles.
ANCHOR REALTY CO.
802 Pantages Bldg., 7th & Hill. 15030.

26 ROOMS, good location fine furniture. Clearing $250 monthly. Price $3300, only $1500 down, balance $75 month. Rent $100; call 298 Delta Bldg. 428 Spring.

BE sensible! Deal with the best.
APARTMENT & HOTEL INVESTMENT CO.
418 Security Bldg. 5th and Spring.

50 ROOMS, close in east side, 5-year lease at $5 per room. Lease has Japanese, $6000 cash will handle. 5TH ST. REALTY, 337 I. W. Hellman Bldg.

J. D. MINSTER & COMPANY,
HOTELS, APARTMENTS, INVESTMENTS.
SUITE 1025 TITLE INSURANCE BLDG.
PHONE 822022.

LEASE, furniture 18 rms., rent $150. Close in, good income. 1542 WINFIELD, bet. 11th and 12th. W. 11th car.

16-RM. rooming house, new furniture, 4 yr. lease, netting $100. Rent $125. 3 baths. Best buy. 1620 W. 7TH ST.

1849 W. WASHINGTON, furn. of 6 rms. and sleeping porch. Closing above rent. Rent only $30. See this. PHONE WEST 2233.

FOR SALE—Board and rooming-house, doing good business, 845 OCEAN AVE., Huntington Beach, Cal.

HOTELS, ROOM'G HOUSES
For Sale, Ex., Lease, Wanted

For Sale.

HOTEL SPECIALS.

We have for sale the furniture and lease on TWO MONEY MAKING HOTELS.
The furniture is excellent, location desirable and price exceptional.
Both long term leases at very low rental. If you have $20,000 cash, call on us.

KLAND MOSS & McCULLOM,
914 Story Bldg. Telephone 62570.

A $33,000 investment will produce a net revenue of $28,500 per annum. This is a wonderful opportunity for a Hotelman to acquire a close-in property in a good location. Address H. box 504, TIMES BRANCH.

12 ROOMS of furniture, 3-yr. lease, at $75 month. Inc. $225 month. 3981 S. VERMONT. Wm. 2256.

10-ROOM house always full, good income, 3 garage, near Westlake Park. Well furn. $2500, terms. 417 S. ALVARADO.

For Lease.

FOR LEASE
UNFURNISHED.

20	SINGLES, WESTLAKE,	40	ROOMS
70	SINGLES, WESTLAKE,	150	ROOMS.
24	SINGLES, WILSHIRE,	50	ROOMS.
24	SINGLES, WILSHIRE,	50	ROOMS.
16	SINGLES, WESTLAKE,	32	ROOMS.
30	SINGLES, HOLLYWOOD,	60	ROOMS.

No bonus. All 10-year straight transferable leases. All are above ready Sept. 15th to Oct. 15th. We can assist you in financing the furnishings. Make application in person.
THE WILLIAM WILSON COMPANY.
"Over 35 Years of Service."
428 Pac. Mutual Bldg. 822-001.

NEW HOTEL.
150-room hotel to be built right downtown on Broadway, 100% baths, downstairs lobby, elevator, n'everything, 5 mo. advance rent security on lease, all ready to go, all we need is a tenant. Rent reasonable. We can show anything we advertise.
SCHISLER & SMITH.
302 Delta Bldg. Bdwy. 0858.

WILL lease hotel for period of years, now doing quantity business, to substantial party in this line of business. Address Box 281, TIMES OFFICE.

UNFURNISHED, 3 bldgs., just built, 10 flats, 2 rooms, 2 4-room flats; monthly rent, 1944 S. NEW ENGLAND. 837173. Owner.

IF looking for real buy, rooming-house. Call at 810 S. HOPE.

4-UNIT H.K. FLAT, CLOSE IN; LEASE; $1100. 422 W. 9TH. PH. 19091.

Wanted

WE HAVE client who will buy for cash furniture and lease of close-in hotel from 50 to 500 rooms. Ask for Mr. Barnes or Mr. Hawe.
10175. ROBERT MARSH CO.,
200 Marsh-Strong Bldg.

EXCHANGE FOR APARTMENT-HOUSE.
Will give $5500 equity in Angeles Mesa bungalow as first payment on lease and furniture. MAIN 0018.

WANTED by sept. 1st, 10 or 12 rooms with lease, rent right. Suitable for renting. Address H. box 486, TIMES BRANCH.

WANTED—Rooming house, about 15 rooms. Good income. What have you to offer? ETTINGER, 2920 S. Vermont.

BUNGALOW COURTS—
For Sale, Ex., Lease Wanted

NEARING COMPLETION
28 beautiful 4-room units
Big clock, middle of court
HOLLYWOOD

1617 North Normandie.
Most wonderful court in all Los Angeles. Big money maker. Act quick. Must be seen to be appreciated. Long term lease reasonably to responsible tenant.
NO BONUS.
Phone Pico 5556.
OWNER ON PREMISES.
MR. C. MONTELEON.

LEASE and furniture for sale at a sacrifice on a bungalow court of 8 bungalows completely and beautifully furnished and leased for ten years at a monthly rental of $550. Your summer income is $800 monthly and can be greatly increased, but at that rental you will make $310 monthly. I can deliver this to you for $7500 on very small terms. The furniture alone is worth $10,000. This is a real snap. This lease will show better than 60 per cent on your investment.
GRANT McCARTNEY COMPANY
925 Merchants Nat'l Bank Bldg.
0262.

BUNGALOW COURT LEASES.
10-unit, 2 rms. $25 per unit.
11-unit, 3 rms. $47.50 per unit.
10-unit, 3 & 5 rms., $50 per unit.
11-unit, 3 rooms, $60 per unit.

The above are the best we have, according to locations. They are all near completion. Leases now. Sell this fall. Very large profits. Let us explain how others are making money.
Call Mr. Crosby or Mr. Taylor.
BURTON & CO.,
Western 4th at 10th st.
766031.

COURTS FOR LEASE—
We have a number of 9 and 14-unit courts for lease for term of years at $45 and $55 per room. See our Mr. Benton or Mr. Raines.
L. DIAMOND & CO.
603 So. Western Ave. 569-621. 569-678

RESPONSIBLE PARTY
WANTED TO LEASE
BUNGALOW COURT OR
APARTMENT HOUSE.
PHONE 51496. MR. MARTIN.
SUNDAY, MERRICK & RUDDICK.
6851 HOLLYWOOD BLVD.

BEAUTIFUL 18-unit, 4-rm. unfurn. bung court and 10 car garage located in heart of Hollywood. 2177 Ivanhoe Ave. This court is the most desirable in Hollywood —will be ready for occupancy Sept. 15. For information phone owner, JACK RISSMAN, 693 Shatto Pl. Wil. 1407.

A PROFITABLE investment; 5-apartment bungalow court, rapidly growing district, close to car line. Monthly rents $320, $12,000 will handle. Apply T. O. SANDERSON, 1827 Santa Monica Blvd., Santa Monica.

8-UNIT frame bungalow ct., lot facing on two streets, good condition; income $3300 This is a good buy for $22,000, $10,000 will handle; balance very easy terms.
MACMILLAN REALTY CO., 1352 N. Western, Holly 6055.

BUNGALOW court; snap for quick sale. 2126 WILMOT ST. 7 units, one year old. Income $3570, $22,500. $10,000 cash. SCHLEE-GROMAN-WALLACH, 509 California Bldg. 64251.

NOTICE!
Many telephone numbers have been changed, effective Aug. 19th. See that your ad bears the correct telephone number.

27 UNITS, 2 and 3-rm., beautifully built stucco bung. court, walk dist. Will lease 5 or 10 yr. Completed about sept. 25. Also 11-unit court. 1700 Orange. Owner, 948 BOSTON ST. 824-183.

BUNG. court, new, 2222 W. 15th, nr. Magnolia and Pico. 10-unit, 2 rooms each, 10-tile bath, shower, tile sink, 4x4 beds, 10-year lease at $450 a month. Apply 2220 W. PICO.

FOR SALE—By owner, 4-unit court, 6-r. two 5-r., one 5-r. Income $200 per mo. Price $13000, 2 blocks from Whittier car. Close in. Phone BOYLE 2726.

LEASE, your unfurn. bungalow court and rent it with us. Clients waiting for term leases. J. W. DIAMOND & CO., 605 S. Spring. 580-678, 569-621.

TWELVE-unit bungalow court, latest built-in features; attractively furnished; netting $320 per month. Price $4100 cash, balance easy terms. A snap at $37 S. 3RD ST.

FOR SALE or lease, new 12-unit court, 4 rms. each. Just completed. 719 W. SANTA BARBARA. Univ. 3113.

FOR LEASE—5-unit bungalow court for 10 years. $400 per mo. Call HOLLY 1284.

10 UNITS. Cufurn. 6 garages. Ready Sept. 1st. Rent $45. 828 LOEW BLDG. 822-600.

APARTMENT HOUSES—
For Sale, Ex., Lease, Wanted

For Sale
OWN YOUR OWN
building and property, unfurnished, not leased, 48 rms., 24 apts., new 2-story stucco, completed in 30 days, walking dist., fine view, large apts., all rms. built-in features. Price $55,000—$25,000 cash; int 5@6%, clone worth $11,500. Can be leased 10 yrs. for $10,080 per yr. Or furn. and operate for $18,000 per year.
F. W. SHULTZ, 321 W. 3rd st. 11320.

INCOME PROPERTY
Lease and furn. of 10-rm. house, splendid rental dist.; 4 doors from Jefferson car. House redecorated early in fall; has 4 walnut. Will show inc. of $250 mo. and your own apt. garages. Price $3500; rent $1500 month. Courtesy to agents. 3417 S. FLOWER. Call morns.

RESPONSIBLE PARTY WANTED TO LEASE
BUNGALOW COURT OR
APARTMENT HOUSE.
PHONE 51496. MR. MARTIN.
SUNDAY, MERRICK & RUDDICK.
6851 HOLLYWOOD BLVD.

BEAUTIFUL 18-unit, 4-rm. unfurn. bung court and 10 car garage located in heart of Hollywood. 2177 Ivanhoe Ave. This court is the most desirable in Hollywood —will be ready for occupancy Sept. 15. For information phone owner, JACK RISSMAN, 693 Shatto Pl. Wil. 1407.

Wanted

WE HAVE client who will buy for cash furniture and lease of close-in hotel from 50 to 500 rooms. Ask for Mr. Barnes or Mr. Hawe.
10175. ROBERT MARSH CO.,
200 Marsh-Strong Bldg.

EXCHANGE FOR APARTMENT-HOUSE.
Will give $5500 equity in Angeles Mesa bungalow as first payment on lease and furniture. MAIN 0018.

WANTED by sept. 1st, 10 or 12 rooms with lease, rent right. Suitable for renting. Address H. box 486, TIMES BRANCH.

WANTED—Rooming house, about 15 rooms. Good income. What have you to offer? ETTINGER, 2920 S. Vermont.

APARTMENT HOUSES—
For Sale, Ex., Lease, Wanted

For Sale.

LIND-DeHAVEN CO.
"Hotel and Apartment Dept."

HANDSOME BRICK APARTMENT NOW UNDER CONSTRUCTION.

Just off Wilshire blvd. A strictly modern structure, 71 rms., with breakfast nooks, tile baths, and every imaginable convenience; completed Dec. 1. No bonus—only $8500 handles, to be returned when furniture is clear; 10-yr. lease at reasonable rent. This will be one of the greatest money makers in L. A.; furnish this exclusive apt.; it will pay a big income and resell quickly at a large profit. We have several other new hotels and apts., if this one does not meet your requirements—let us show you.

EXCLUSIVE 40-ROOM APARTMENT NEAR THE BRYSON.

A mighty artistic property, ideally situated in the heart of the highest rental section, near parks, several car lines, stores, etc.; faces beautiful boulevard. Expensive, tasty furniture throughout; lobby, 15-yr. lease at only $14.50 per room; full, and nets nearly $7500 yearly at present summer rates. If you are looking for a high class smaller house, this will please you. Price $30,000, but we will submit any reasonable offer, as owner MUST sell immediately.

BEAUTIFUL BUNGALOW COURT JUST OFF WILSHIRE BLVD.

44 rms.; in 12 units, ALL RENTED. Artistic, Spanish design, and tastefully furnished throughout. This is one of the best built and best looking bungalow courts in L. A., and is modern in every detail; garages. Quick sale price $18,500; nets $700 monthly summer rates. For these and other bargains see our "Hotel and Apartment Dept."

LIND-DeHAVEN CO.
724-27 Bank of Italy Bldg.
Tel. 824910; 824920 or 824923.

FOR SALE—A NEW THREE-STORY STUCCO APARTMENT BUILDING, BEAUTIFULLY FURNISHED AND ALL MODERN CONVENIENCES. 517 S. RAMPART. WOULD BE PLEASED TO DISCUSS THE SAME WITH AGENT OR PROSPECTIVE PURCHASERS. PHONE METROPOLITAN 2330.

BY owner, Leaving city, must sell 44-room apt., Westlake dist. New, elegantly furn. 8-yr. trans.; full house; big income. A bargain. PHONE 53420.

$2000 HANDLES 20-rm. apt. house. Close in location, rent only $300. 5-yr. lease. Netting $475. Some buy. Better see it. WESTLAKE INV. CO., 1620 W. 7th st.

JUST built, Westlake dist., double duplex; lot 65x170; 4 large 2-rm. each. Owner will sell reas. Call DREX. 0640.

APTS and rooms, clear $300 mo., good lease, low rent, $2500 takes it. 813 W. 6TH ST.

HAVE a new apt. house on Western ave. Furniture and lease for sale. PHONE 799-415.

For Exchange

$75,000—BUNGALOW COURT SNAP.
Income $9000; want grove to $45,000.
FRANCIS M. TAYLOR, 4801 S. Hoover.

For Lease

WILL BUILD MOST MODERN APARTMENTS ON SEVENTH STREET WEST OF AND CLOSE TO VERMONT. OF ABOUT 400 ROOMS TO SUIT RESPONSIBLE TENANT. OWNER'S ADDRESS H. box 575, TIMES BRANCH.

WILSHIRE apartment house for lease. Great opportunity for some one. 24 wonderfully arranged high-class apartments, plans ready and building will start immediately and completed about Jan. 1st. Address H. box 467, TIMES BRANCH.

UNFURNISHED, 2 buildings; just built, 10 flats, 40 rms., 2, 4, 5-room flats. Monthly rent, 1944 S. NEW ENGLAND. 823770. Owner.

Wanted

WANTED—Good apartment-house lease and furniture $12,000 to $20,000 for high class country home. Cash value. PETERS-RHOADES COMPANY, 1204 Bullingsworth Bldg., 6th and Hill.

WANT to lease direct from owner, apartment building with minimum 18 units. Give full information. Address K. box 54, TIMES OFFICE.

BUSINESS INVESTMENTS—
All Kinds

WANTED
A GENTLEMAN
With some capital to associate with an internationally known physician in improving an excellent convalescing establishment. This is positively one of the most sincere opportunities offered in some time for a remarkable profit founded on splendid business and will appeal to a sound business man. The Highlands Retreats are composed of several fine estates in the most picturesque and beautiful part of Southern California. Every department is splendidly organized. The Advocate could be run with his family on one of the beautiful estates without expense.
This should appeal to a retired business man as no technical knowledge would be necessary. It is entirely a gentleman's position. The associate would be a director on the board if he is truly a wonderful money and still bring returns beyond every expectation. As the future is limited only to expansion, it is a very safe and sound business investment and an absolute necessity in Southern California as it was in England.
Address for appointment by letter or wire, DR. CHARLES W. MARTIN, M. D., The Highland Retreats, Redlands, Cal.

A PRINCIPALITY
FOR SALE—1800 acres of which more than 1000 acres are in bearing fruit consisting of valencia and Navel oranges, Queen olives, lemons, grape fruit and Malaga and Emperor table grapes. The buildings consist of gentleman's home, ranch hotel with cold storage plant, two packing-houses with a capacity of 8 cars per day and numerous cottages and other buildings. Also mules, tractors, 100 head of Holsteins, farm machinery, irrigating machinery equipment. Price $1,250,000. Cash required for first payment $250,000. The 178 cars of fruit to be harvested before December 31st will be accepted as a second payment of $250,000. Balance terms to suit purchaser. Address K. box 274, TIMES OFFICE.

$1250 TO $1500 to finance on Los Angeles Orange and San Diego County for sale. Noshat Auto Spring for Ford. Easily sell 100 springs a month. $10 profit each. After 8 months can sell 250 to 500 springs a month. Get the entire state of Calif. for $2000; but one county or city for as all we can do. Let me go into detail with you. It's a big money maker. Absolutely clean. Have sample spring, photos, letters and etc. For particulars and interview call CLAUDE G. WATSON, Inc. West 5788. 1202 W. 28TH PLACE.

SUBDIVISION SYNDICATE.

Just purchased, 262-acre tract. Beautiful property. Only $5000 still open. Will return approximately $5 for $1, money secured. Managed by solid, successful subdividers. Sale begins in a few days. Units of $250. Quick action necessary to participate. MR. PATTERSON, 215 Merch.-Nat. Bank Bldg. Pico 3569.

$50,000 WILL buy at less than invoice, fine going manufacturing business. Perfect organization. Executive ability only required. Netting over $2500 monthly $25,000 cash will handle. Dunn and Bradstreet reference. See MR. HODGSON, 402 Security Bldg.

EXTRA SPECIAL.
Small down payment, $10 monthly will secure beautiful bungalow and life income which will negotiate you. Full price way below actual value. Address K. box 31, TIMES OFFICE.

ONE party with $10,000 can join group of cap. men in profitable contracts. We are making big returns. A ground floor chance to get with the right people at the right time. Particulars. Address H. box 874, TIMES BRANCH.

YOUNG man or lady to finance a manufacturing proposition now operating on small scale, producing a patented article which appeals to every child. Wonderful opportunity. Amount req. $10,000 and services. Address N. box 65, TIMES OFFICE.

NOTICE!
Many telephone numbers have been changed, effective Aug. 19th. See that your ad bears the correct telephone number.

PACKING house man with $50,000, take interest. Needed (secured) table, security. Also can use large paying whole sale business. 50 butcher shops. PHOENIX, 201 Grant Bldg.

PROMISING national magazine offers an unusual proorganization opportunity to a few parties with investment of $1500 or more. Address K. box 106, TIMES OFFICE.

WANTED—$3000; motion picture promotion. Guaranteed. Secured by real estate. Address J. box 324, TIMES BRANCH.

FACTORY needs asst. mgr. (Sell int.); salary $3250 yrly., besides very large income. 853 S. BDWY., Room 201.

WANTED—Lady or gentleman as capitalist partner with $500 to invest in a new picture business. N. M., 1446 W. ADAMS.

SMALL payment required. Joining 75-acre subdivision, close to city. Large profits. WAGGONER, 328 Security Bldg.

WANTED—Party to finance promoting new improved oil well sand pump. Patented. Address K, box 139, TIMES OFFICE.

BUSINESS CHANCES—
Of Many Kinds

Miscellaneous

PARTNER wanted, quick, $475. Old, well established business. Can't handle alone. 358 S. BROADWAY. Room 700.

BUSINESS CHANCES—
Of Many Kinds

Miscellaneous

BUSINESS SERVICE—

A. A. AIGAGE,
BUSINESS SPECIALIST,
104 S. VERMONT AVE.
COR. FIRST & VERMONT.
SUITE 106-107.
CALL AND CONSULT ME IF YOU WISH TO SELL OR BUY A BUSINESS IN OR OUT OF THE CITY. I GIVE STRICTLY BUSINESS SERVICE. REGARDLESS THE AMOUNT OF TRANSACTION. ONLY 10 QUITIMATE BUSINESSES HANDLED. OUT OF TOWN CORRESPONDENCE SOLICITED.

WE HAVE a going profitable business which is expanding so rapidly that it is necessary for us to offer an interest to some party who can buy, qualify and manage our Los Angeles Branch, and take exclusive charge of the Coast business, while we go East, where 2/3rds of our business is located. Our earning possibilities for next 15 months approximately quarter million dollars. An investment of $5000 required. Fullest investigation invited. You must act quick as we go East and continue in business regardless of your joining us. Address K. box 200, TIMES OFFICE.

LARGE Los Angeles financial institution loaning money on automobiles and first mortgages, has position open for capable man to act as assistant treasurer. Party must be able to invest $20,000, the earnings of which will bring him in a very handsome income. Absolutely no risk. The company carries endorsement of leading banks of this city. No party need answer unless can qualify financially. In reply please give full particulars stating and experience. BOX 1063, Station C, Los Angles.

AN exceptional offer for a man who wants to invest his money in a growing business on five lots and has three buildings on property, two store buildings, one 2x4 17, rented for $50 a month; the other 40x60, two & 2nd-hand business, and the other is four-room bungalow; located two blocks from corner of Alhambra and Pasadena ave. on main highway from San Francisco to Los Angeles. Business interests elsewhere reason for selling. JOHN E. LEWIS, 1210 9th St., Modesto, Cal.

READY TO WEAR AND MILLINERY STORE. WELL ESTABLISHED BUSINESS. BEST LOCATION. PRETTIEST STORE IN TOWN. MUST SELL. OWNER GOING EAST. ROSE STORE, 1007 PORTER AVE., SAN FERNANDO. PH. RED 160.

$4250; LARGE CAPITAL—Finances quickly, self sell your method; stock must be to admit successful. Write or call for free particulars, if you have a legitimate proposition that needs large capital for expansion. BENNETT FINANCING SERVICE, 1409 North Western Ave., Hollywood. Phone 426-726.

A BIG MONEY-MAKER
$4000 BUYS BUSINESS
200% PROFIT in patented Novelty with big market and actual demand. Write for figures and details of selling-plan, good for $40,000 business.
Reed Wright & Callender Bldg.

TWO young men want to get in touch with party who will finance building operations on a 50-50 basis. Both are experienced builders and can refer you to party interested a splendid business opportunity. Address J. box 101, TIMES OFFICE.

OIL COMPANY.
Has opening for a limited number of service station managers with $1500 investment. Profit sharing plan with salary.
EMPLOYMENT MANAGER,
904 Union Bank Bldg. 8th & Hill.

WELL paying restaurant and tea room, best location, 10 yr. long lease; Westlake dist. Must sell on account of other business. This is a money making business. BETTY BLONDE TEA ROOM. 2700 W. 7th st.

CAPITAL FOR FINANCING—if you want investors with money to put into your property, plans ready and building will start immediately and completed about Jan. 1st. Address H. box 467, TIMES BRANCH.

UNFURNISHED, 2 buildings; just built, 10 flats, 40 rms., 2, 4, 5-room flats. Monthly rent, 1944 S. NEW ENGLAND. 823770. Owner.

Wanted

WANTED—Good apartment-house lease and furniture $12,000 to $20,000 for high class country home. Cash value. PETERS-RHOADES COMPANY, 1204 Bullingsworth Bldg., 6th and Hill.

WANT to lease direct from owner, apartment building with minimum 18 units. Give full information. Address K, box 54, TIMES OFFICE.

BUSINESS INVESTMENTS—
All Kinds

WANTED
A GENTLEMAN
With some capital to associate with an internationally known physician in improving an excellent convalescing establishment. This is positively one of the most sincere opportunities offered in some time for a remarkable profit founded on splendid business and will appeal to a sound business man. The Highlands Retreats are composed of several fine estates in the most picturesque and beautiful part of Southern California. Every department is splendidly organized. The Advocate could be run with his family on one of the beautiful estates without expense.
This should appeal to a retired business man as no technical knowledge would be necessary. It is entirely a gentleman's position. The associate would be a director on the board if he is truly a wonderful money and still bring returns beyond every expectation. As the future is limited only to expansion, it is a very safe and sound business investment and an absolute necessity in Southern California as it was in England.
Address for appointment by letter or wire, DR. CHARLES W. MARTIN, M. D., The Highland Retreats, Redlands, Cal.

A PRINCIPALITY
FOR SALE—1800 acres of which more than 1000 acres are in bearing fruit consisting of valencia and Navel oranges, Queen olives, lemons, grape fruit and Malaga and Emperor table grapes. The buildings consist of gentleman's home, ranch hotel with cold storage plant, two packing-houses with a capacity of 8 cars per day and numerous cottages and other buildings. Also mules, tractors, 100 head of Holsteins, farm machinery, irrigating machinery equipment. Price $1,250,000. Cash required for first payment $250,000. The 178 cars of fruit to be harvested before December 31st will be accepted as a second payment of $250,000. Balance terms to suit purchaser. Address K. box 274, TIMES OFFICE.

$1250 TO $1500 to finance on Los Angeles Orange and San Diego County for sale. Noshat Auto Spring for Ford. Easily sell 100 springs a month. $10 profit each. After 8 months can sell 250 to 500 springs a month. Get the entire state of Calif. for $2000; but one county or city for as all we can do. Let me go into detail with you. It's a big money maker. Absolutely clean. Have sample spring, photos, letters and etc. For particulars and interview call CLAUDE G. WATSON, Inc. West 5788. 1202 W. 28TH PLACE.

SUBDIVISION SYNDICATE.

Just purchased, 262-acre tract. Beautiful property. Only $5000 still open. Will return approximately $5 for $1, money secured. Managed by solid, successful subdividers. Sale begins in a few days. Units of $250. Quick action necessary to participate. MR. PATTERSON, 215 Merch.-Nat. Bank Bldg. Pico 3569.

$50,000 WILL buy at less than invoice, fine going manufacturing business. Perfect organization. Executive ability only required. Netting over $2500 monthly $25,000 cash will handle. Dunn and Bradstreet reference. See MR. HODGSON, 402 Security Bldg.

EXTRA SPECIAL.
Small down payment, $10 monthly will secure beautiful bungalow and life income which will negotiate you. Full price way below actual value. Address K. box 31, TIMES OFFICE.

ONE party with $10,000 can join group of cap. men in profitable contracts. We are making big returns. A ground floor chance to get with the right people at the right time. Particulars. Address H. box 874, TIMES BRANCH.

YOUNG man or lady to finance a manufacturing proposition now operating on small scale, producing a patented article which appeals to every child. Wonderful opportunity. Amount req. $10,000 and services. Address N. box 65, TIMES OFFICE.

NOTICE!
Many telephone numbers have been changed, effective Aug. 19th. See that your ad bears the correct telephone number.

PACKING house man with $50,000, take interest. Needed (secured) table, security. Also can use large paying whole sale business. 50 butcher shops. PHOENIX, 201 Grant Bldg.

PROMISING national magazine offers an unusual proorganization opportunity to a few parties with investment of $1500 or more. Address K, box 106, TIMES OFFICE.

WANTED—$3000; motion picture promotion. Guaranteed. Secured by real estate. Address J. box 324, TIMES BRANCH.

FACTORY needs asst. mgr. (Sell int.); salary $3250 yrly., besides very large income. 853 S. BDWY., Room 201.

WANTED—Lady or gentleman as capitalist partner with $500 to invest in a new picture business. N. M., 1446 W. ADAMS.

SMALL payment required. Joining 75-acre subdivision, close to city. Large profits. WAGGONER, 328 Security Bldg.

WANTED—Party to finance promoting new improved oil well sand pump. Patented. Address K, box 139, TIMES OFFICE.

BUSINESS CHANCES—
Of Many Kinds

Miscellaneous

PARTNER wanted, quick, $475. Old, well established business. Can't handle alone. 358 S. BROADWAY. Room 700.

BUSINESS CHANCES—
Of Many Kinds

Business—Classified

BAKERY & delicatessen, busy trans. cor. Large mkt., excellent growing trade; good for $150 weekly. 5-year lease, low rent. 4004 S. VERMONT.

BAKERY, up to date, Hobart mixer, brick oven; good lease, low rent. Owner retiring. Address K, box 201, TIMES OFFICE.

BAKERY—Exceptional opportunity to buy an established bakery. Very latest equipment. An excellent downtown location at 240 AMERICAN, Long Beach.

BAKERY and cafeteria, most popular location in city. Phone OWNER, Vermont 2091.

BARBER SHOP, excellent location, 5-year lease, $25 rent. 1001 Slauson & Vermont.

BATTERY service equipment worth $500 for $300 cash; sell all or part. Corner, splendid location. 5529 S. VERMONT.

BATTERY shop, fully equipped, excellent location; good trade. Sell cheap. Owner, HOFFMAN, 1060 W. Jefferson st.

BEER BAR AND LUNCH, RIGHT DOWNTOWN IN HEART OF SHOPPING AND OFFICE BLDG. DISTRICT. CLEARING $900 MONTH. EXPLODED BEAN LEASE. FINE EQUIPMENT. ATLAS CO., 458 S. SPRING. ROOM 546.

BEAUTY PARLOR. Choicest location on Broadway; best of equipment; price $1500; lease; low rent; steady business. This place makes the money. Grand opening by SHELDON, 601 Hibernian Bldg.

BEAUTY PARLOR for sale, centrally located, established business, 8 years, 6 booths. Fully equipped. Reasonable rent. $1500 will handle it. See owner, 804 S. FIGUEROA.

BEAUTY PARLOR, downtown, doing fine. Will teach responsible lady, prof. young 4 secret formulas to make your own. See owner, 212 LISSNER BLDG.

CAFE RIGHT ON OCEAN FRONT, OCEAN PARK, SEATS 70. DOING DANDY BUSINESS. GOOD LEASE. $75 MONTH. PRICE $1250. CALL CO., 459 S. SPRING. ROOM 546.

CANDY STORE, soft drinks, a bargain, pay for itself in 5 months; small rent, good lease. Owner ill. 1744 S. MAIN.

CIGAR and confectionery store. Big sacrifice by owner, $500, doing good business. Come and see. 107 SO. FREMONT.

CIGAR stand at sacrifice, opportunity for man to earn independent living on small investment. Owner going HOWEY.

CIGAR stand, etc. loc., well stocked, good bus. 1421 OCEAN FRONT, Venice.

CIGAR stand bargain, fine fixtures, clean stock, good lease, low rent. 746 S. Spring.

CIGARS, cenangeade, magazines and laundry agency, lease. 736 SO. SPRING ST.

CHILDREN'S shop for sale or lease, Circle site. Call 457611 for appointment.

CLEANING & dyeing business at a sacrifice. Everything up to date; large place and living quarters; will not $400 per month or longer; lease, $45 mo. Price $1500, half cash, balance terms. Phone 854790, APT. 106.

CLEANING, dyeing and pressing establishment. Thirty-year location. Well established. Long lease, $2500, half cash. Cleared $8500 last year. Address H. box 1, TIMES BRANCH.

CLEANING, pressing and tailor shop, doing good business. Rent $25. Good lease. Snap if taken at once. Paying $350. 1343 S. HILL.

CLEANING, tailoring, etc. loc., busy neighborhood; living rms. free. 4252 S. Vermont.

CONFECTIONERY.
Light lunches; busy sh. loc. average $100 daily; 13-pump M fountain, 6 booths, 2 tables, 5-year lease; low rental. Same owner 15 years. Price $6500. Other interest forces sale. 310 DELTA BLDG., 426 South Spring Street.

CONFECTIONERY (corner); next tobacco, 8 pump fountain, 6 booths, nice back bar, 3-yr. lease, rent $50. Good for $300 per mo. net. Price for quick sale $1600. Half cash. Call 124 W. 4TH ST. Room 502.

CONFECTIONERY AND EATS. LIVE TOWN ON FOOTHILL BLVD. SODA FOUN